

# Gilligan's Island - Gilligan's Island

3.1"  
3.1,00  
verse

$\text{♩} = 113,000099$

PICCOLO

CLARINET

BASSOON

DRUMS

ACC. BASS

CHARANG

$\text{♩} = 113,000099$

PAD 3

4

11.6"  
7.1,00  
verse (modulate)

7

10

PICCOLO

CLARINET

BASSOON

DRUMS

ACC. BASS

CHARANG

PAD 3

12

PICCOLO

CLARINET

BASSOON

TIMPANI

DRUMS

CHARANG

GUNSHOT

24.4"  
13.1.00  
verse (modulate)

13

15

35.0"  
18.1,00  
verse (modulate)

18

PICCOLO

CLARINET

BASSOON

DRUMS

ACC. BASS

CHARANG

PAD 3

20

PICCOLO

CLARINET

BASSOON

DRUMS

ACC. BASS

BRASS SECTION

CHARANG

PAD 3

23

25

56.2"  
28.1,00  
verse (modulate)

28

PICCOLO

CLARINET

BASSOON

DRUMS

ACC. BASS

CHARANG

PAD 3

1'04.7"  
32.1,00  
verse (modulate)

31

PICCOLO

CLARINET

BASSOON

DRUMS

ACC. BASS

CHARANG

PAD 3

34

BASSOON

DRUMS

ACC. BASS

CHARANG

PAD 3

37

BASSOON

DRUMS

ACC. BASS

CHARANG

PAD 3

1'21.7"  
40.1,00  
verse

40

CLARINET

BASSOON

DRUMS

ACC. BASS

CHARANG

PAD 3

42

PICCOLO

CLARINET

BASSOON

DRUMS

ACC. BASS

CHARANG

PAD 3

PICCOLO

Gilligan's Island - Gilligan's Island

$\text{♩} = 113,000099$

## CLARINET

## Gilligan's Island - Gilligan's Island

♩ = 113,000099

7

12

15

20

24

28

32

36

BASSOON

Gilligan's Island - Gilligan's Island

♩ = 113,000099

4

7

11

15

18

23

27

31

35

V.S.

2

BASSOON

39

41

TIMPANI

Gilligan's Island - Gilligan's Island

♩ = 113,000099

5 5

12

6 6 3

13

5 10

28

4 4 4

40

4

DRUMS

Gilligan's Island - Gilligan's Island

♩ = 113,000099

V.S.

2

# DRUMS

40

ACC. BASS Gilligan's Island - Gilligan's Island

♩ = 113,000099

BRASS SECTION Gilligan's Island - Gilligan's Island

♩ = 113,000099

5 6

13

5 4 5

28

4 4 4

40

4

CHARANG Gilligan's Island - Gilligan's Island

♩ = 113,000099

V.S.

2

# CHARANG

39

41

# Gilligan's Island - Gilligan's Island

♩ = 113,000099

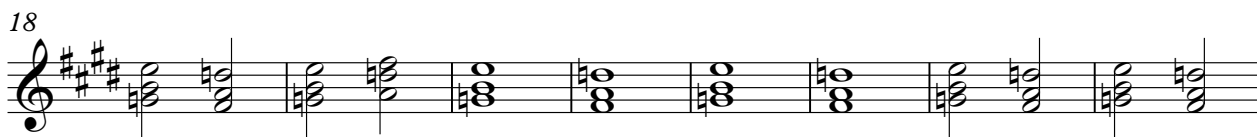

# GUNSHOT

## Gilligan's Island - Gilligan's Island

♩ = 113,000099

5 5

13

5 10

28

4 4 4

40

4