

Joe 90 - Joe 90

♩ = 160,000000

6

10

\tambouri
hihats
DRUMS 1
Drumas
Jazz GT
Guitar GT
Bass
organ
OrganOcta
Wobbly
SqWave

14

\tambouri
hihats
DRUMS 1
Jazz GT
Guitar GT
Bass
organ
OrganOcta

18

\tambouri

hihats

DRUMS 1

Jazz GT

Guitar GT

Bass

organ

OrganOcta

22

\tambouri

hihats

DRUMS 1

Jazz GT

Guitar GT

Bass

organ

OrganOcta

26

\tambouri
hihats
DRUMS 1
Drumas
Jazz GT
Guitar GT
Bass
organ
OrganOcta

30

\tambouri
DRUMS 1
Drumas
Jazz GT
Guitar GT
Bass
organ
OrganOcta

34

\tambouri
 hihats
 DRUMS 1
 Jazz GT
 Guitar GT
 Bass
 organ
 OrganOcta

16 19 5
 5 3 0
 0 0 5 5 5 5 5
 5 5 3 0
 1 5 3
 3 1 3
 3 3 3 3 3 3 3
 3 3 1 3

38

\tambouri
 hihats
 DRUMS 1
 Jazz GT
 Guitar GT
 Bass
 organ
 OrganOcta

0 0 5 5 5 3 0
 0 0 5 5 5 3 0
 0 0 5 5 5 5 5
 5 5 3 5
 3 3 3 3 3 1
 3 3 3 3 3 1
 3 3 3 3 3 3 3
 3 3 1 3

42

\tambouri
 hihats
 DRUMS 1
 Jazz GT
 Guitar GT
 Bass
 organ
 OrganOcta

46

trombone
 \tambouri
 hihats
 DRUMS 1
 Jazz GT
 Guitar GT
 Bass
 organ
 OrganOcta
 Trump[et]
 Brasso

50 7

The musical score for page 50 includes the following parts:

- trombone**: Bass clef, starting with a triplet of eighth notes.
- \tambouri**: Treble clef, rhythmic pattern of eighth notes.
- hihats**: Treble clef, rhythmic pattern of eighth notes.
- DRUMS 1**: Treble clef, rhythmic pattern of eighth notes.
- Jazz GT**: Treble clef, guitar tablature with fret numbers (5, 0, 3, 5, 8, 8, 10, 8).
- Bass**: Bass clef, melodic line with eighth and sixteenth notes.
- organ**: Treble clef, melodic line with eighth notes.
- OrganOcta**: Treble clef, melodic line with eighth notes.
- Trump[et]**: Treble clef, starting with a triplet of eighth notes.
- BRAS 1**: Treble clef, melodic line with eighth notes.
- Brasso**: Treble clef, starting with a triplet of eighth notes.

55

trombone

\tambouri

hihats

DRUMS 1

Jazz GT

Guitar GT

Bass

organ

OrganOcta

Trump[et]

BRAS 1

Brasso

58

trombone

\tambouri

hihats

DRUMS 1

Jazz GT

Guitar GT

Bass

organ

OrganOcta

Trump[et

BRAS 1

Brasso

61

trombone

\tambouri

hihats

DRUMS 1

Jazz GT

Guitar GT

Bass

organ

Trump[et]

BRAS 1

Brasso

trombone

Joe 90 - Joe 90

♩ = 160,000000

48 2

53

58

61

Joe 90 - Joe 90

f_\

♩ = 160,000000

5

10

14

18

22

26

30

34

38

42

V.S.

2

f \

46

50

54

57

59

Joe 90 - Joe 90

hihats

♩ = 160,000000

5

10

14

18

22

26

7

36

40

44

48

V.S.

2

hihats

52

56

59

DRUMS 1

Joe 90 - Joe 90

♩ = 160,000000

9

14

19

24

28

33

38

43

48

53

V.S.

2

DRUMS 1

58

Drumas

Joe 90 - Joe 90

♩ = 160,000000

8 15

3 6

26

30

33 30

Joe 90 - Joe 90

Jazz GT

♩ = 160,000000
8

8

| | | | | | | | | | | | | | | | | |
|---|--|--|--|---|--|---|---|---|--|---|---|---|---|---|---|---|
| D | | | | 5 | | 5 | 3 | 0 | | 0 | 0 | 5 | 5 | 5 | 5 | 5 |
| T | | | | | | | | | | | | | | | | |
| A | | | | | | | | | | | | | | | | |
| B | | | | | | | | | | | | | | | | |

13

| | | | | | | | | | | | | | | | | | | | | | |
|---|---|---|---|---|--|---|---|---|---|---|---|---|--|---|---|---|---|---|---|---|--|
| | 5 | 5 | 3 | 0 | | 0 | 0 | 5 | 5 | 5 | 3 | 0 | | 0 | 0 | 5 | 5 | 5 | 3 | 0 | |
| T | | | | | | | | | | | | | | | | | | | | | |
| A | | | | | | | | | | | | | | | | | | | | | |
| B | | | | | | | | | | | | | | | | | | | | | |

16

| | | | | | | | | | | | | | | | | | | | | | |
|---|---|---|---|---|---|---|--|---|---|---|---|--|---|----|--|----|---|---|--|--|--|
| | 0 | 5 | 5 | 5 | 5 | 5 | | 5 | 5 | 3 | 5 | | 5 | 10 | | 10 | 8 | 5 | | | |
| T | | | | | | | | | | | | | | | | | | | | | |
| A | | | | | | | | | | | | | | | | | | | | | |
| B | | | | | | | | | | | | | | | | | | | | | |

20

| | | | | | | | | | | | | | | | | | | | | | |
|---|---|---|----|----|----|----|----|--|----|----|---|---|--|---|---|----|----|----|---|---|--|
| | 5 | 5 | 10 | 10 | 10 | 10 | 10 | | 10 | 10 | 8 | 5 | | 5 | 5 | 10 | 10 | 10 | 8 | 5 | |
| T | | | | | | | | | | | | | | | | | | | | | |
| A | | | | | | | | | | | | | | | | | | | | | |
| B | | | | | | | | | | | | | | | | | | | | | |

23

| | | | | | | | | | | | | | | | | | | | | | |
|---|---|----|----|----|---|---|--|---|----|----|----|----|----|--|----|----|---|----|---|--|--|
| | 5 | 10 | 10 | 10 | 8 | 5 | | 5 | 10 | 10 | 10 | 10 | 10 | | 10 | 10 | 8 | 10 | 5 | | |
| T | | | | | | | | | | | | | | | | | | | | | |
| A | | | | | | | | | | | | | | | | | | | | | |
| B | | | | | | | | | | | | | | | | | | | | | |

26

| | | | | | | | | | | | | | | | | | | | | | | | | | | | |
|---|---|---|---|---|---|--|---|---|---|--|---|---|--|---|---|---|--|---|---|---|--|---|---|---|---|---|--|
| | 5 | 5 | 5 | 5 | 1 | | 3 | 5 | 6 | | 6 | 3 | | 5 | 6 | 8 | | 8 | 8 | 8 | | 8 | 8 | 9 | 9 | 5 | |
| T | | | | | | | | | | | | | | | | | | | | | | | | | | | |
| A | | | | | | | | | | | | | | | | | | | | | | | | | | | |
| B | | | | | | | | | | | | | | | | | | | | | | | | | | | |

31

| | | | | | | | | | | | | | | | | | | | | | | | | | | | | | |
|---|---|---|----|--|----|---|--|---|----|----|----|--|----|----|----|----|--|----|----|----|----|--|----|----|--|----|----|---|--|
| | 7 | 9 | 10 | | 10 | 7 | | 9 | 10 | 12 | 12 | | 12 | 12 | 12 | 12 | | 12 | 12 | 12 | 12 | | 12 | 14 | | 15 | 19 | 5 | |
| T | | | | | | | | | | | | | | | | | | | | | | | | | | | | | |
| A | | | | | | | | | | | | | | | | | | | | | | | | | | | | | |
| B | | | | | | | | | | | | | | | | | | | | | | | | | | | | | |

35

| | | | | | | | | | | | | | | | | | | | | | | | | | | | | |
|---|---|---|---|--|---|---|--|---|---|---|---|---|--|---|---|---|---|--|---|---|--|---|---|---|---|---|--|--|
| | 5 | 3 | 0 | | 0 | 0 | | 5 | 5 | 5 | 5 | 5 | | 5 | 5 | 3 | 0 | | 0 | 0 | | 5 | 5 | 5 | 3 | 0 | | |
| T | | | | | | | | | | | | | | | | | | | | | | | | | | | | |
| A | | | | | | | | | | | | | | | | | | | | | | | | | | | | |
| B | | | | | | | | | | | | | | | | | | | | | | | | | | | | |

39

| | | | | | | | | | | | | | | | | | | | | | | | | | | | | |
|---|---|---|--|---|---|--|---|---|---|--|---|---|---|---|---|---|--|---|---|---|---|--|---|----|--|--|--|--|
| | 0 | 0 | | 5 | 5 | | 5 | 3 | 0 | | 0 | 5 | 5 | 5 | 5 | 5 | | 5 | 5 | 3 | 5 | | 5 | 10 | | | | |
| T | | | | | | | | | | | | | | | | | | | | | | | | | | | | |
| A | | | | | | | | | | | | | | | | | | | | | | | | | | | | |
| B | | | | | | | | | | | | | | | | | | | | | | | | | | | | |

43

| | | | | | | | | | | | | | | | | | | | | | | | | | | | | |
|---|----|--|---|---|--|---|---|--|----|----|--|----|----|--|----|----|--|----|----|--|---|---|--|--|--|--|--|--|
| | 10 | | 8 | 5 | | 5 | 5 | | 10 | 10 | | 10 | 10 | | 10 | 10 | | 10 | 10 | | 8 | 5 | | | | | | |
| T | | | | | | | | | | | | | | | | | | | | | | | | | | | | |
| A | | | | | | | | | | | | | | | | | | | | | | | | | | | | |
| B | | | | | | | | | | | | | | | | | | | | | | | | | | | | |

V.S.

2
46

Jazz GT

49

54

58

Joe 90 - Joe 90

Guitar GT

♩ = 160,000000

6

3 5 1 3 5 1 3 5 1 3 5 1 3 5 1 3 5 1 3

11

5 1 3 5 1 3 5 1 3 5 1 3 5 1 3 5 1 3 5 1 3

15

3 1 3 3 3 3 3 3 3 3 3 1 3 3 3 3 3 1 3

19

3 3 3 3 3 1 3 3 3 3 3 3 3 3 3 1 3 3 8

23

8 6 3 3 3 8 8 8 8 8 8 8 8 6 3 3 3 8 8 8 6 3

27

3 8 8 8 6 3 3 8 8 8 8 8 8 8 6 8 3 3 3 3 3 4

32

1 3 4 4 1 3 4 6 6 6 6 6 7 7 3 5 7 8 8 5

36

7 8 10 10 10 10 10 10 10 10 10 10 3 0 1 5 3 3 1 3

39

3 3 3 3 3 3 3 3 3 1 3 3 3 3 3 3 1 3 3

43

3 3 3 3 3 1 3 3 3 3 3 3 3 3 3 1 3 3 8

V.S.

Joe 90 - Joe 90

Bass

♩ = 160,000000

6

10

14

18

22

26

30

34

38

V.S.

42

46

50

54

57

60

Joe 90 - Joe 90

organ

♩ = 160,000000

9

14

19

24

28

32

36

41

46

4

2

organ

54

58

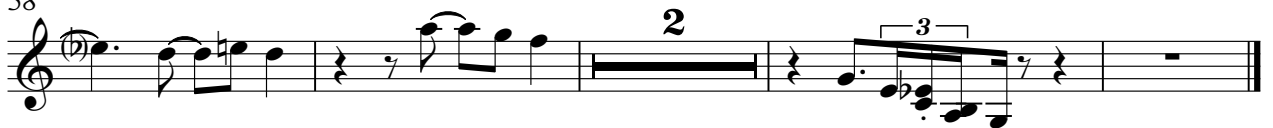

♩ = 160,000000
8

14

19

24

29

32

OrganOcta

35

40

45

50

57

Trump[et

Joe 90 - Joe 90

♩ = 160,000000

48

2

53

58

61

BRAS 1

Joe 90 - Joe 90

♩ = 160,000000 **52**

56

60

Wobbly

Joe 90 - Joe 90

♩ = 160,000000

7

Brasso

Joe 90 - Joe 90

♩ = 160,000000

48

2

3

53

58

61

3

