

# Melrose Place - Melrose Place

♩ = 90,00092

DRUMS

LEAD GUIT 1

RHYTHM GUIT 2

BASS 1

BASS 2

KEYBOARD 1

KEYBOARD 2

♩ = 90,00092

5

♩ = 118,000137

DRUMS

RHYTHM GUIT 1

RHYTHM GUIT 2

BASS 1

BASS 2

KEYBOARD 1

KEYBOARD 2

♩ = 118,000137

9

DRUMS

RHYTHM GUIT 1

BASS 1

STRINGS

KEYBOARD 1

KEYBOARD 2

10

DRUMS

LEAD GUIT 1

RHYTHM GUIT 1

BASS 1

STRINGS

KEYBOARD 1

12 3

DRUMS

LEAD GUIT 1

RHYTHM GUIT 1

BASS 1

STRINGS

KEYBOARD 1

14

DRUMS

LEAD GUIT 1

RHYTHM GUIT 1

BASS 1

STRINGS

KEYBOARD 1

16

DRUMS

LEAD GUIT1

RHYTHM GUIT 1

RHYTHM GUIT 2

BASS 1

STRINGS

ORCHA HIT

KEYBOARD 1

KEYBOARD 2

18 5

DRUMS

LEAD GUIT 1

RHYTHM GUIT 1

RHYTHM GUIT 2

BASS 1

STRINGS

ORCHA HIT

KEYBOARD 1

KEYBOARD 2

20 6

DRUMS

LEAD GUIT 1

RHYTHM GUIT 1

RHYTHM GUIT 2

BASS 1

STRINGS

KEYBOARD 1

KEYBOARD 2

21

DRUMS

LEAD GUIT 1

RHYTHM GUIT 1

RHYTHM GUIT 2

BASS 1

STRINGS

ORCHA HIT

KEYBOARD 1

KEYBOARD 2

23

DRUMS

LEAD GUIT 1

RHYTHM GUIT 1

RHYTHM GUIT 2

BASS 1

STRINGS

KEYBOARD 1

KEYBOARD 2

24

DRUMS

LEAD GUIT 1

RHYTHM GUIT 1

RHYTHM GUIT 2

BASS 1

STRINGS

KEYBOARD 1

KEYBOARD 2

25

DRUMS

LEAD GUIT 1

RHYTHM GUIT 1

RHYTHM GUIT 2

BASS 1

STRINGS

KEYBOARD 1

26

DRUMS

LEAD GUIT 1

RHYTHM GUIT 1

RHYTHM GUIT 2

BASS 1

STRINGS

KEYBOARD 1

28

DRUMS

LEAD GUIT 1

RHYTHM GUIT 1

RHYTHM GUIT 2

BASS 1

STRINGS

KEYBOARD 1

29

DRUMS

LEAD GUIT1

RHYTHM GUIT 1

RHYTHM GUIT 2

BASS 1

STRINGS

KEYBOARD 1

30

DRUMS

LEAD GUIT1

RHYTHM GUIT 1

RHYTHM GUIT 2

BASS 1

STRINGS

KEYBOARD 1

32

DRUMS

LEAD GUIT 1

LEAD GUIT 2

RHYTHM GUIT 1

RHYTHM GUIT 2

BASS 1

STRINGS

ORCHA HIT

KEYBOARD 1

KEYBOARD 2

34

DRUMS

LEAD GUIT 1

LEAD GUIT 2

RHYTHM GUIT 1

RHYTHM GUIT 2

BASS 1

STRINGS

ORCHA HIT

KEYBOARD 1

KEYBOARD 2

36

DRUMS

LEAD GUIT1

LEAD GUIT2

RHYTHM GUIT 1

RHYTHM GUIT 2

BASS 1

STRINGS

KEYBOARD 1

KEYBOARD 2

37

DRUMS

LEAD GUIT1

LEAD GUIT2

RHYTHM GUIT 1

RHYTHM GUIT 2

BASS 1

STRINGS

ORCHA HIT

KEYBOARD 1

KEYBOARD 2

13

3

39

DRUMS

LEAD GUIT 1

LEAD GUIT 2

RHYTHM GUIT 1

RHYTHM GUIT 2

BASS 1

STRINGS

KEYBOARD 1

KEYBOARD 2

6

41

DRUMS

LEAD GUIT1

LEAD GUIT2

RHYTHM GUIT 1

RHYTHM GUIT 2

BASS 1

STRINGS

ORCHA HIT

KEYBOARD 1

KEYBOARD 2

15

3

43

DRUMS

LEAD GUIT 1

LEAD GUIT 2

RHYTHM GUIT 1

RHYTHM GUIT 2

BASS 1

STRINGS

KEYBOARD 1

KEYBOARD 2

Detailed description of the musical score for page 16, measures 43-44. The score is arranged in a vertical stack of staves. The top staff is for DRUMS, showing a complex rhythmic pattern with many 'x' marks indicating hits. The next two staves are for LEAD GUIT 1 and LEAD GUIT 2, both featuring long, sustained notes with a flat (b) and a slur. The RHYTHM GUIT 1 staff has long, sustained notes with a flat (b) and a slur. The RHYTHM GUIT 2 staff has a series of chords, some with a slash (/) indicating a slash chord, followed by a few notes. The BASS 1 staff has a series of notes, some with a slash (/) indicating a slash chord, followed by a few notes. The STRINGS, KEYBOARD 1, and KEYBOARD 2 staves all have long, sustained notes with a flat (b) and a slur.

45

DRUMS

LEAD GUIT1

LEAD GUIT2

RHYTHM GUIT 1

RHYTHM GUIT 2

BASS 1

BASS 2

STRINGS

KEYBOARD 1

KEYBOARD 2

# Melrose Place - Melrose Place

## DRUMS

♩ = 90,000092

6 ♩ = 118,000137

V.S.

DRUMS

25

27

29

31

33

35

37

39

41

43

DRUMS

45

# Melrose Place - Melrose Place

## LEAD GUIT1

♩ = 90,000092 ♩ = 118,000137

V.S.

2

LEAD GUIT1

37

3

40

6

44

3 3

LEAD GUIT2

Melrose Place - Melrose Place

♩ = 90,000092      ♩ = 118,000137

5      24

34

39

43

RHYTHM GUIT 1

Melrose Place - Melrose Place

♩ = 90,000092      ♩ = 118,000137

5

6

10

13

16

21

26

29

32

37

42

Melrose Place - Melrose Place

RHYTHM GUIT 2

♩ = 90,000092 ♩ = 118,000137

3

9 8

19

22

24

26

28

30

32

34

V.S.

37

39

42

44

Melrose Place - Melrose Place

BASS 1

♩ = 90,000092

2

♩ = 118,000137

9

13

17

19

21

23

26

30

33

V.S.

35

37

39

41

43

45

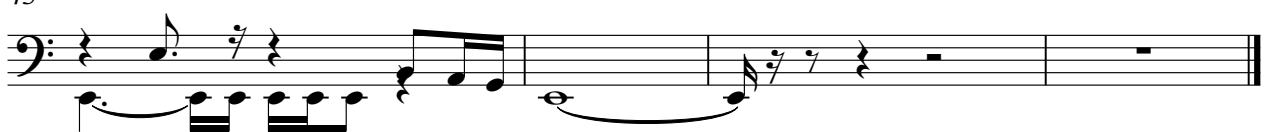

BASS 2

Melrose Place - Melrose Place

♩ = 90,000092

**2**

4/4

7 ♩ = 118,000137

**39**

4/4

STRINGS

Melrose Place - Melrose Place

♩ = 90,000092      ♩ = 118,000137

5

14

21

29

37

42

ORCHA HIT

Melrose Place - Melrose Place

♩ = 90,000092      ♩ = 118,000137

5 8

18

2 10

33

2

38

2 6

# Melrose Place - Melrose Place

## KEYBOARD 1

♩ = 90,000092 ♩ = 118,000137

2

9

11

13

15

18

25

27

29

31

V.S.

2

### KEYBOARD 1

34

41

