Dick Lips

Blink 182

Dude Ranch

Standard tuning

♩ = 124

Intro

S-Gt

1. 2.

Verse

Pre Chorus

Downloaded from MusicNotesLib.com Perfect notes and guitar tabs searcher

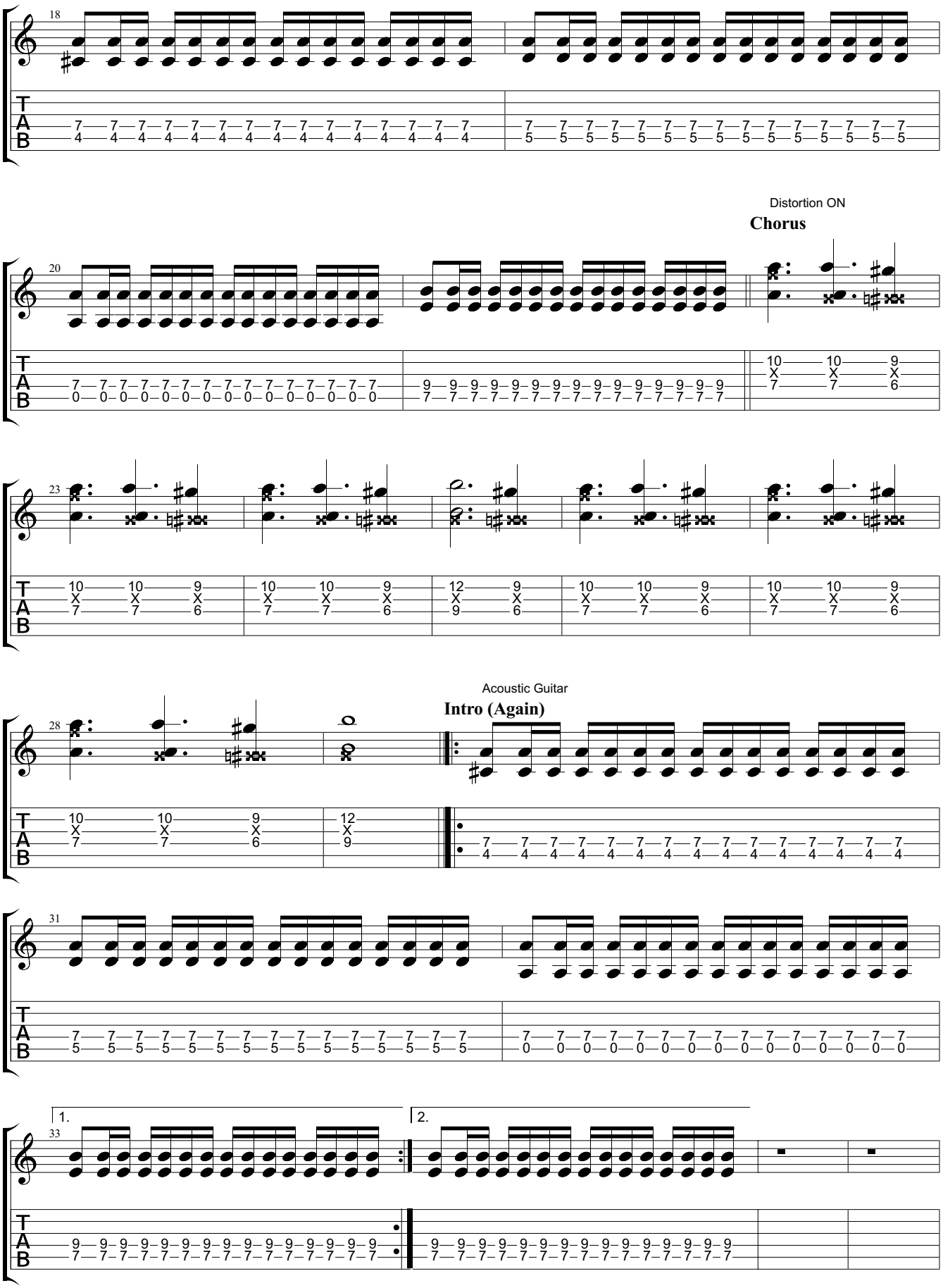

Downloaded from MusicNotesLib.com Perfect notes and guitar tabs searcher

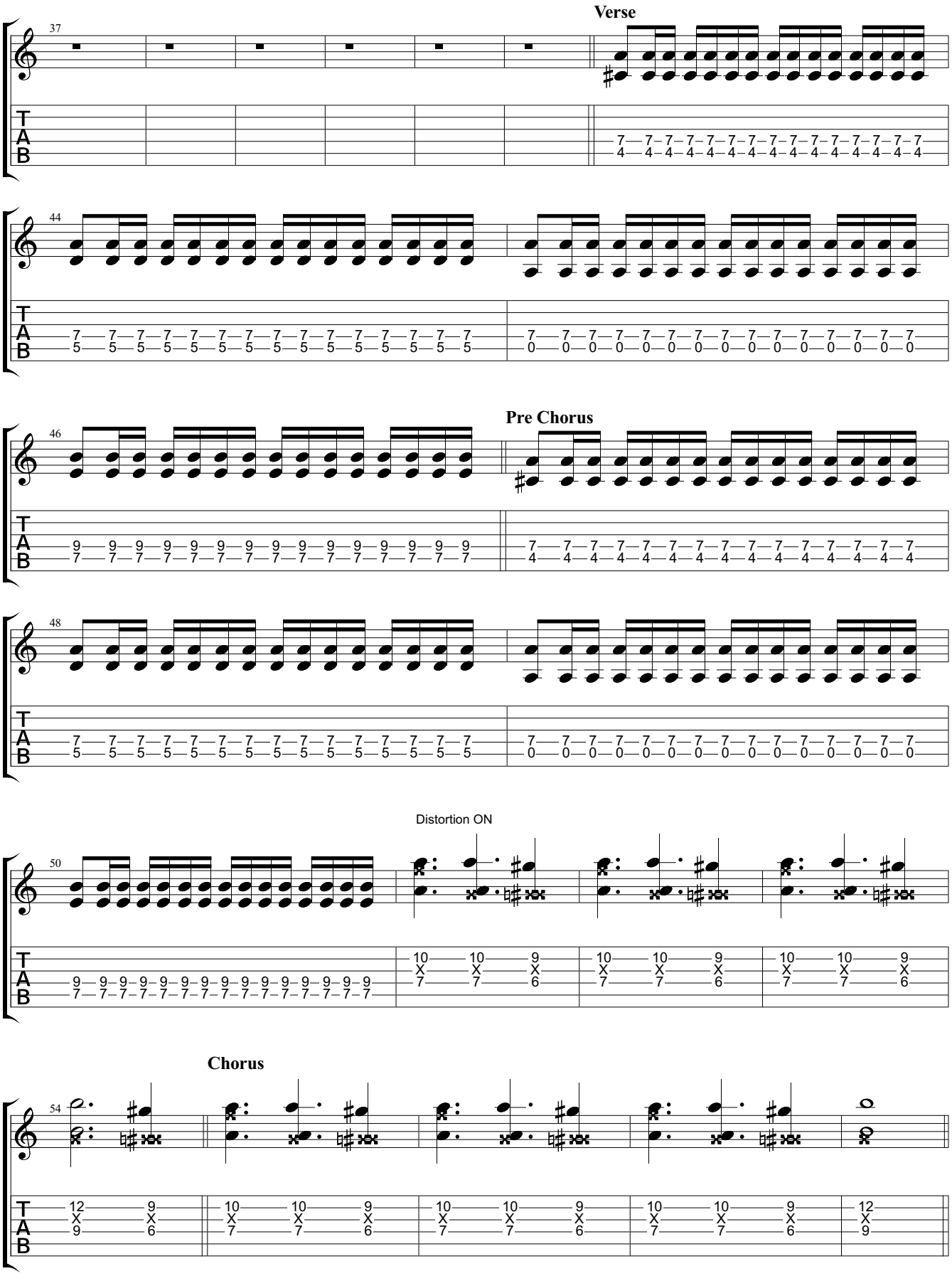

Downloaded from MusicNotesLib.com Perfect notes and guitar tabs searcher

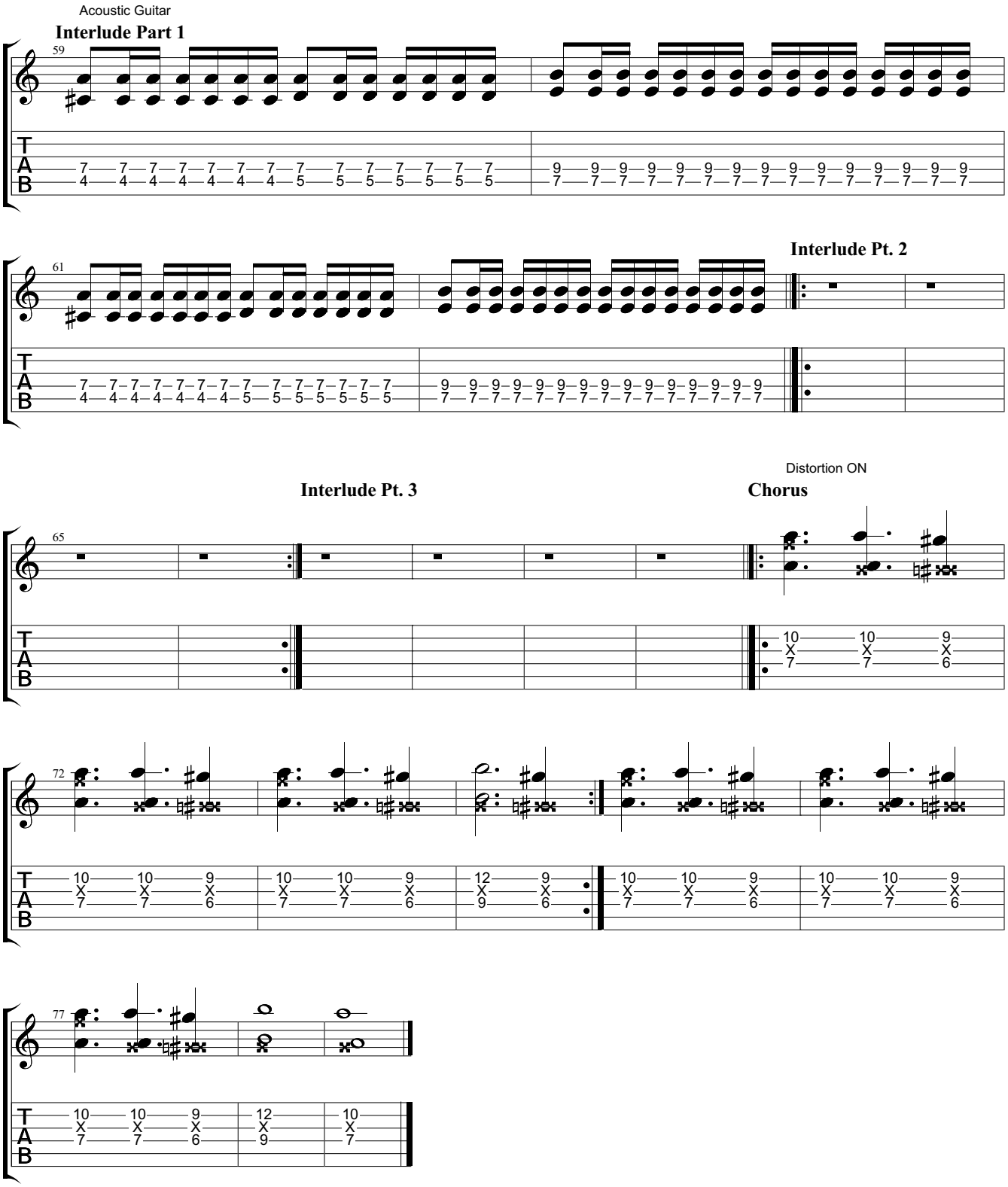

Downloaded from MusicNotesLib.com Perfect notes and guitar tabs searcher