

# New Avengers - New Avengers

♩ = 80,000000

♩ = 80,000000

3  $\text{♩} = 120,000000$

Trumpet

Trombone

Tuba

Percussion

$\text{♩} = 120,000000$

Brass Section

Brass Section

Brass Section

5

Percussion

6

Percussion

Percussion

Electric Bass Pick

Fretless Bass

7

Percussion

Percussion

Electric Bass Pick

Fretless Bass

8

Percussion

Percussion

Electric Bass Pick

Fretless Bass

Violin

\* Violin

9

French Horn

Trombone

Percussion

Percussion

Electric Bass Pick

Fretless Bass

Brass Section

Violin

String Ensemble 1

\*

Theme from

10

French Horn

Trombone

Percussion

Percussion

Electric Bass Pick

Fretless Bass

Brass Section

Violin

String Ensemble 1

\*

Theme from

Detailed description of the musical score: The score is for page 5, starting at measure 10. It consists of ten staves. The first two staves are for French Horn and Trombone, both in G major (one sharp) and playing a long, sustained note. The third and fourth staves are for Percussion. The top staff shows a rhythmic pattern with a quarter note followed by a half note. The bottom staff shows a complex rhythmic pattern with triplets of eighth notes. The fifth and sixth staves are for Electric Bass Pick and Fretless Bass, both in G major and playing a melodic line with eighth notes and quarter notes. The seventh staff is for Brass Section, in G major, playing a long, sustained note. The eighth staff is for Violin, in G major, playing a melodic line with eighth notes and quarter notes. The ninth staff is for String Ensemble 1, in G major, playing a long, sustained note. The tenth staff is for Theme from, marked with an asterisk, in G major, playing a melodic line with eighth notes and quarter notes.

11

French Horn

Trombone

Percussion

Percussion

Electric Bass Pick

Fretless Bass

Brass Section

Violin

String Ensemble 1

\* Theme from

12

French Horn

Trombone

Percussion

Percussion

Electric Bass Pick

Fretless Bass

Brass Section

Violin

String Ensemble 1

\* Theme from

13

French Horn

Trombone

Percussion

Percussion

Electric Bass Pick

Fretless Bass

Brass Section

Violin

String Ensemble 1

\* Theme from

14

French Horn

Trombone

Percussion

Percussion

Electric Bass Pick

Fretless Bass

Brass Section

Violin

String Ensemble 1

\*

Theme from

15

French Horn

Trombone

Percussion

Percussion

Electric Bass Pick

Fretless Bass

Brass Section

Violin

String Ensemble 1

\*

Theme from

16

French Horn

Trombone

Percussion

Percussion

Electric Bass Pick

Fretless Bass

Brass Section

Violin

String Ensemble 1

\* Theme from

Detailed description of the musical score: The score is for page 11, starting at measure 16. It features ten staves. The French Horn and Trombone parts play a melodic line in measures 16-17, with a triplet in the Trombone. The Percussion part has a rhythmic pattern in measures 18-19, with triplets. The Electric Bass Pick and Fretless Bass parts play a melodic line in measures 16-19. The Brass Section part plays a melodic line in measures 16-17. The Violin part plays a melodic line in measures 16-19. The String Ensemble 1 part plays a melodic line in measures 16-17. The 'Theme from' part has a triplet in measure 16.

17

Percussion

Percussion

Electric Bass Pick

Fretless Bass

Violin

\*

18

French Horn

Trombone

Tuba

Percussion

Electric Bass Pick

Fretless Bass

Brass Section

Violin

String Ensemble 1

Theme from

19

French Horn

Trombone

Tuba

Percussion

Electric Bass Pick

Fretless Bass

Brass Section

Violin

String Ensemble 1

Theme from

20

French Horn

Trombone

Tuba

Percussion

Electric Bass Pick

Fretless Bass

Brass Section

Violin

String Ensemble 1

Theme from

21

22

French Horn

Trombone

Tuba

Percussion

Percussion

Acoustic Guitar Nylon

Electric Bass Pick

Fretless Bass

Brass Section

Brass Section

Brass Section

Violin

Violin

String Ensemble 1

\* Theme from

23

French Horn

Trombone

Tuba

Percussion

Percussion

Acoustic Guitar Nylon

Electric Bass Pick

Fretless Bass

Brass Section

Brass Section

Brass Section

Violin

Violin

String Ensemble 1

\* Theme from

24

French Horn

Trombone

Tuba

Percussion

Acoustic Guitar Nylon

Electric Bass Pick

Fretless Bass

Brass Section

Brass Section

Brass Section

Violin

String Ensemble 1

\* Theme from

25

Percussion

Acoustic Guitar Nylon

Electric Bass Pick

Fretless Bass

\*

26

French Horn

Tuba

Percussion

Electric Bass Pick

Fretless Bass

Brass Section

Brass Section

Violin

String Ensemble 1

Theme from

27

French Horn

Tuba

Percussion

Electric Bass Pick

Fretless Bass

Brass Section

Brass Section

Violin

String Ensemble 1

Theme from

28

French Horn

Trombone

Tuba

Percussion

Electric Bass Pick

Fretless Bass

Brass Section

Brass Section

Violin

String Ensemble 1

Theme from

30

French Horn

Trombone

Tuba

Percussion

Electric Bass Pick

Fretless Bass

Brass Section

Brass Section

Violin

String Ensemble 1

Theme from

32

Percussion

Percussion

Electric Bass Pick

Fretless Bass

Violin

String Ensemble 1

33

Percussion

Electric Bass Pick

Fretless Bass

Violin

String Ensemble 1

34

Percussion

Electric Bass Pick

Fretless Bass

Violin

String Ensemble 1

35

Percussion

Electric Bass Pick

Fretless Bass

Violin

String Ensemble 1

36

French Horn

Tuba

Percussion

Electric Bass Pick

Fretless Bass

Brass Section

Brass Section

Violin

Violin

String Ensemble 1

Theme from

37

French Horn

Tuba

Percussion

Electric Bass Pick

Fretless Bass

Brass Section

Brass Section

Violin

String Ensemble 1

Theme from

38

French Horn

Trombone

Tuba

Percussion

Electric Bass Pick

Fretless Bass

Brass Section

Brass Section

Violin

String Ensemble 1

Theme from

40

French Horn

Trombone

Tuba

Percussion

Electric Bass Pick

Fretless Bass

Brass Section

Brass Section

Violin

String Ensemble 1

Theme from

42

Percussion

Percussion

Electric Bass Pick

Fretless Bass

Violin

String Ensemble 1

43

Percussion

Electric Bass Pick

Fretless Bass

Violin

String Ensemble 1

44

Percussion

Electric Bass Pick

Fretless Bass

Violin

String Ensemble 1

45

Percussion

Electric Bass Pick

Fretless Bass

Violin

String Ensemble 1

46

Percussion

Electric Bass Pick

Fretless Bass

Violin

String Ensemble 1

48

Percussion

Percussion

Electric Bass Pick

Fretless Bass

49

Percussion

Percussion

Electric Bass Pick

Fretless Bass

50

Percussion

Percussion

Electric Bass Pick

Fretless Bass

Violin

\* Violin

51

French Horn

Trombone

Percussion

Percussion

Electric Bass Pick

Fretless Bass

Brass Section

Violin

String Ensemble 1

\*

Theme from

52

French Horn

Trombone

Percussion

Percussion

Electric Bass Pick

Fretless Bass

Brass Section

Violin

String Ensemble 1

\*

Theme from

Detailed description of the musical score: The score is for page 36, starting at measure 52. It consists of ten staves. The first two staves are for French Horn and Trombone, both in G major (one sharp) and playing a long, sustained note. The third and fourth staves are for Percussion. The top staff shows a snare drum pattern with eighth notes and rests. The bottom staff shows a cymbal pattern with eighth notes and rests, including two triplet markings. The fifth and sixth staves are for Electric Bass Pick and Fretless Bass, both in G major and playing a rhythmic line of eighth notes with slurs. The seventh staff is for Brass Section, in G major, playing a long, sustained note. The eighth staff is for Violin, in G major, playing a melodic line with eighth notes and slurs. The ninth staff is for String Ensemble 1, in G major, playing a long, sustained note. The tenth staff is marked with an asterisk and is labeled 'Theme from', containing a melodic line with eighth notes and slurs.

53

French Horn

Trombone

Percussion

Percussion

Electric Bass Pick

Fretless Bass

Brass Section

Violin

String Ensemble 1

\* Theme from

54

French Horn

Trombone

Percussion

Percussion

Electric Bass Pick

Fretless Bass

Brass Section

Violin

String Ensemble 1

\* Theme from

55

French Horn

Trombone

Percussion

Percussion

Electric Bass Pick

Fretless Bass

Brass Section

Violin

String Ensemble 1

\* Theme from

56

French Horn

Trombone

Percussion

Percussion

Electric Bass Pick

Fretless Bass

Brass Section

Violin

String Ensemble 1

\*

Theme from

Detailed description of the musical score: The score is for measures 56 to 61. The key signature is one sharp (F#). The French Horn and Trombone parts consist of long, sustained notes. The Percussion part has two staves: the top staff shows a snare drum pattern with eighth notes, and the bottom staff shows a cymbal pattern with triplets of eighth notes. The Electric Bass Pick and Fretless Bass parts play a rhythmic line with eighth notes and slurs. The Brass Section, Violin, and String Ensemble 1 parts play a melodic line with eighth notes and slurs. A 'Theme from' staff is also present, marked with an asterisk.

57

French Horn

Trombone

Percussion

Percussion

Electric Bass Pick

Fretless Bass

Brass Section

Violin

String Ensemble 1

\*

Theme from

Detailed description of the musical score: The score is for page 41, starting at measure 57. It consists of ten staves. The first two staves are for French Horn and Trombone, both in G major (one sharp) and 4/4 time. They play a long, sustained note (G4) with a slur, followed by a short melodic phrase. The third and fourth staves are for Percussion. The top staff shows a snare drum pattern with a quarter note followed by an eighth note pair. The bottom staff shows a cymbal pattern with a quarter note followed by an eighth note pair. The fifth and sixth staves are for Electric Bass Pick and Fretless Bass, both in G major and 4/4 time. They play a rhythmic bass line consisting of quarter notes and eighth notes. The seventh staff is for Brass Section, in G major and 4/4 time, playing a long, sustained note (G4) with a slur. The eighth and ninth staves are for Violin and String Ensemble 1, both in G major and 4/4 time. They play a sustained note (G4) with a slur. The tenth staff is marked with an asterisk and is for 'Theme from', in G major and 4/4 time, featuring a melodic line in the treble clef.

58

French Horn

Trombone

Percussion

Percussion

Electric Bass Pick

Fretless Bass

Brass Section

Violin

String Ensemble 1

\* Theme from

Detailed description of the musical score: The score is for measures 58-61. The French Horn and Trombone parts play a melodic line starting on G4 (F#4 for Trombone) with notes G4, A4, B4, and C5. The Percussion part features a snare drum pattern of eighth notes and a tom pattern of eighth notes with 'x' marks. The Electric Bass Pick and Fretless Bass parts play a rhythmic eighth-note pattern. The Brass Section part plays the same melodic line as the French Horn and Trombone. The Violin part plays a complex rhythmic pattern of eighth and sixteenth notes. The String Ensemble 1 part plays a melodic line starting on G2 with notes G2, A2, B2, and C3. The Theme from section starts with a melodic line starting on G4 with notes G4, A4, B4, and C5.

59

Percussion

Percussion

Electric Bass Pick

Fretless Bass

Violin

\*

60

French Horn

Trombone

Tuba

Percussion

Electric Bass Pick

Fretless Bass

Brass Section

Violin

String Ensemble 1

Theme from

61

French Horn

Trombone

Tuba

Percussion

Electric Bass Pick

Fretless Bass

Brass Section

Violin

String Ensemble 1

Theme from

62

French Horn

Trombone

Tuba

Percussion

Electric Bass Pick

Fretless Bass

Brass Section

Violin

String Ensemble 1

Theme from

63

French Horn

Trombone

Tuba

Percussion

Electric Bass Pick

Fretless Bass

Brass Section

Brass Section

Brass Section

Violin

String Ensemble 1

Theme from

64

French Horn

Trombone

Tuba

Percussion

Percussion

Acoustic Guitar Nylon

Electric Bass Pick

Fretless Bass

Brass Section

Brass Section

Brass Section

Violin

Violin

String Ensemble 1

\* Theme from

65

French Horn

Trombone

Tuba

Percussion

Percussion

Acoustic Guitar Nylon

Electric Bass Pick

Fretless Bass

Brass Section

Brass Section

Brass Section

Violin

Violin

String Ensemble 1

\* Theme from

66

Trombone

Tuba

Percussion

Percussion

Brass Section

Brass Section

Brass Section

Violin

Violin

String Ensemble 1

Theme from

# New Avengers - New Avengers

## French Horn

♩ = 80,000000 ♩ = 120,000000

3 5

13

19

24

28

36

40

54

60

63

Trumpet

New Avengers - New Avengers

Trombone

New Avengers - New Avengers

♩ = 80,000000

♩ = 120,000000

# New Avengers - New Avengers

Tuba

♩ = 80,000,000

♩ = 120,000,000

2

3

14

3

19

3

24

27

30

4

36

38

42

18

3

63

3

2

# New Avengers - New Avengers

## Percussion

♩ = 80,000000 ♩ = 120,000000

3 2

10

16

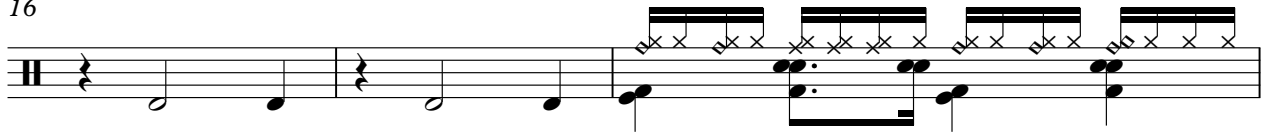

19

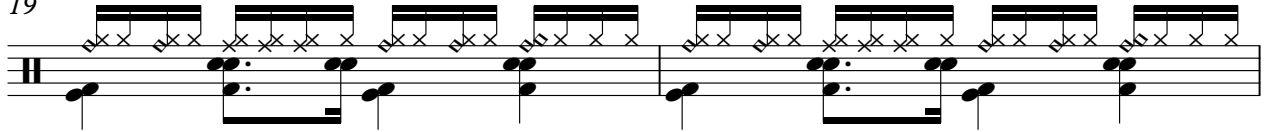

21

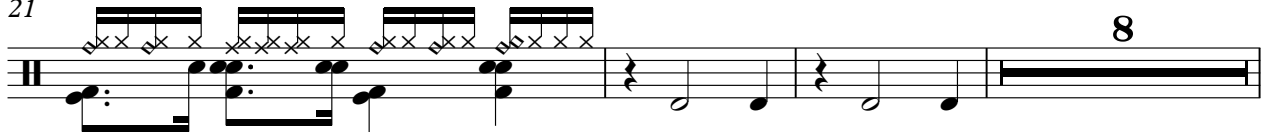

32

9 5

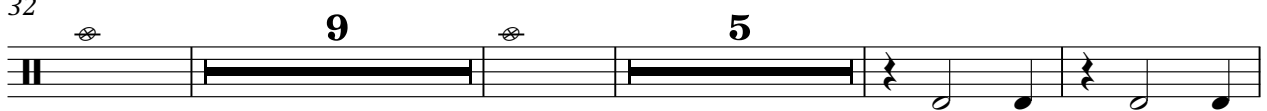

50

56

60

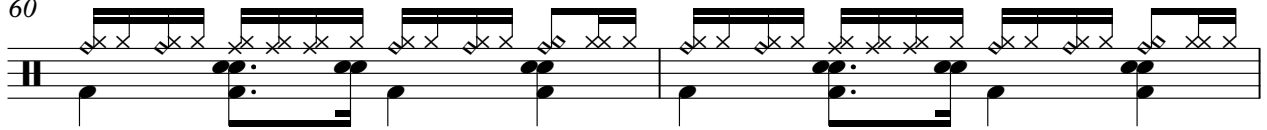

62

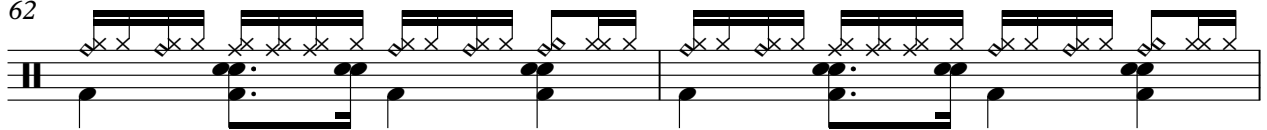

V.S.

2

Percussion

64

2

# New Avengers - New Avengers

## Percussion

♩ = 80,000000

♩ = 120,000000

4

6

8

10

12

14

16

4

## Percussion

22

24

27

31

35

39

43

46

48

50

Percussion

3

52

54

56

58

64

66

# New Avengers - New Avengers

Electric Bass Pick

♩ = 80,000000

♩ = 120,000000

3 2

7

9

11

13

15

17

19

21

23

V.S.

25

28

32

34

37

41

44

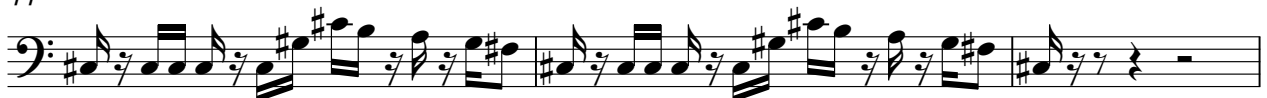

47

50

52

54

# New Avengers - New Avengers

Fretless Bass

♩ = 80,000000

♩ = 120,000000

3 2

7

9

11

13

15

17

19

21

23

V.S.

25

28

32

34

37

41

44

47

50

52

54

56

58

60

62

64

# New Avengers - New Avengers

## Brass Section

♩ = 80,000000      ♩ = 120,000000

14

19

24

27

30

37

40

18

61

64

2

# New Avengers - New Avengers

## Brass Section

♩ = 80,000000                      ♩ = 120,000000

3                      5

11

17                      4

26

28

36

38

42                      9

57                      4

64                      2

# New Avengers - New Avengers

Violin

♩ = 80,000000 ♩ = 120,000000

3 14

20

25

30 4

37

41 18

62

65 2

# New Avengers - New Avengers

Violin

♩ = 80,000000      ♩ = 120,000000

3      4

9

11

13

15

17      4

23      8

32

34

35      5

# New Avengers - New Avengers

## String Ensemble 1

$\text{♩} = 80,000000$   $\text{♩} = 120,000000$

3 5

13

19

24

27

30

33

35

37

40

V.S.

43

45

53

58

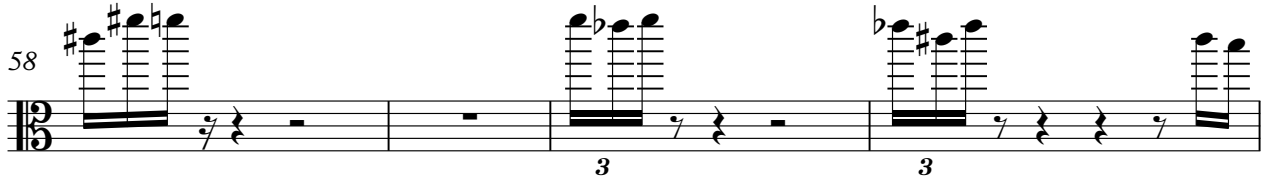

62

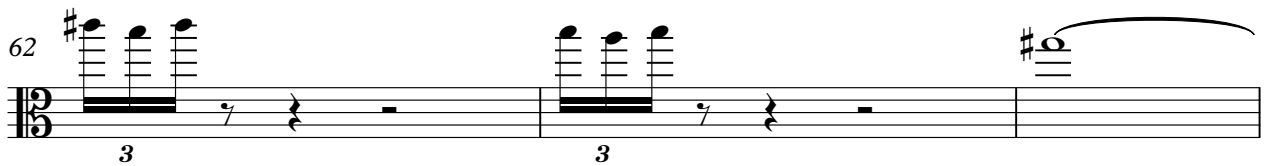

65

# New Avengers - New Avengers

★

♩ = 80,000000      ♩ = 120,000000

50

52

54

56

58

64

