

# Sesame Street - Sesame Street

♩ = 150,000000

4

6

9

12

Ride

Piano

Bass

Trumpet

15

Ride

Piano

Bass

Trumpet

18

Ride

Piano

Bass

Trumpet

21

24

27

29

31

33

36

39

42

45

48

Ride

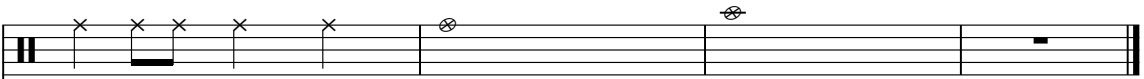

Notation for a Ride cymbal part. It consists of five measures. The first measure contains five 'x' marks on a single staff, indicating a rhythmic pattern. The second measure contains a circled 'x' symbol. The third measure contains a circled 'x' symbol with a cross inside. The fourth and fifth measures contain a horizontal line, indicating a sustained sound.

Piano

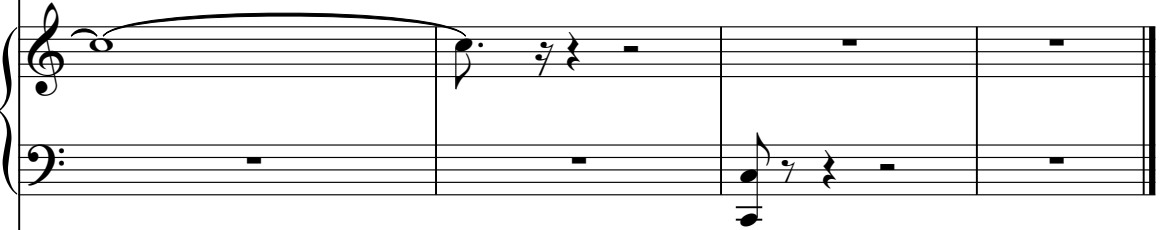

Notation for a Piano part. It consists of five measures. The first measure has a treble clef and a whole note chord. The second measure has a treble clef and a quarter note. The third measure has a bass clef and a quarter note. The fourth and fifth measures have rests in both staves.

Piano 2

Notation for a second Piano part. It consists of five measures. The first measure has a treble clef and a series of eighth notes. The second measure has a treble clef and a quarter note. The third measure has a treble clef and a quarter note. The fourth and fifth measures have rests.

Bass

Notation for a Bass part. It consists of five measures. The first measure has a bass clef and a series of eighth notes. The second measure has a bass clef and a quarter note. The third measure has a bass clef and a quarter note. The fourth and fifth measures have rests.

Trumpet

Notation for a Trumpet part. It consists of five measures. The first measure has a treble clef and a whole note chord. The second measure has a treble clef and a quarter note. The third measure has a treble clef and a quarter note. The fourth and fifth measures have rests.

# Sesame Street - Sesame Street

Ride

♩ = 150,000000

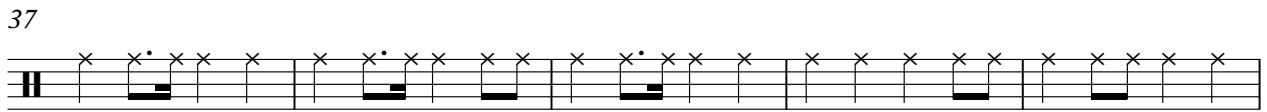
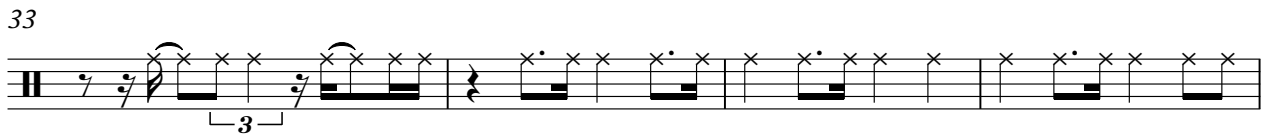
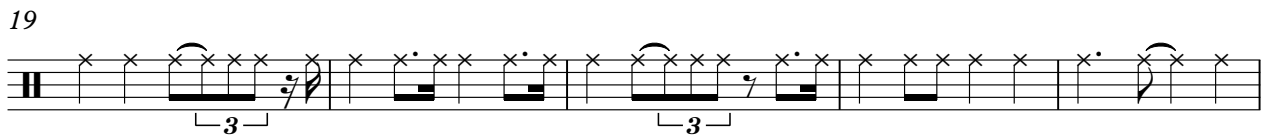
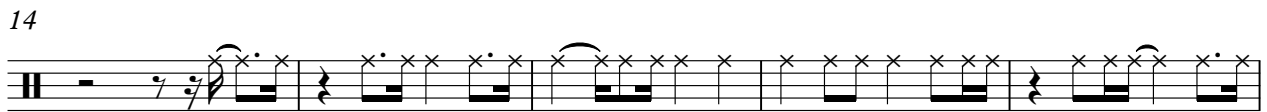
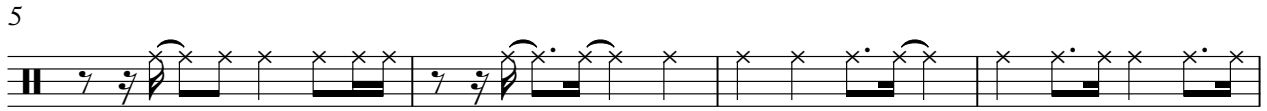

V.S.

# Sesame Street - Sesame Street

Piano

♩ = 150,000000

V.S.

32

35

39

44

49

Piano 2

Sesame Street - Sesame Street

♩ = 150,000000

5

9

33

45

50

2

# Sesame Street - Sesame Street

Bass

♩ = 150,000000

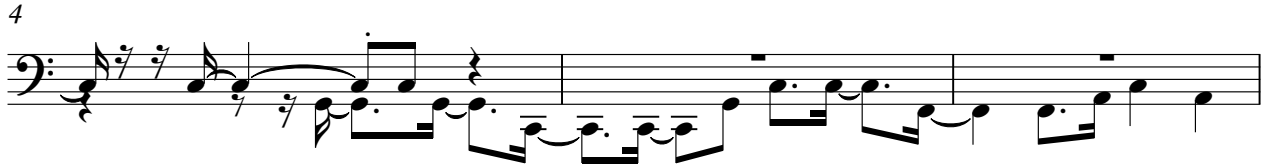

V.S.

2

Bass

40

44

48

51

# Sesame Street - Sesame Street

## Trumpet

♩ = 150,000000

4

9

14

19

25

30

35

40

45

49

2
