

Step By Step - Step By Step

♩ = 124,000252

♩ = 124,000252

4

$\text{♩} = 135,000000$ $\text{♩} = 155,000000$ $\text{♩} = 124,000252$

fch horn

drums

ds guitar

bass

piano

brass

solo vox

strings 1

strings 2

sfx, harp

9

drums

ds guitar

bass

piano

brass

solo vox

strings 1

strings 2

sfx, harp

12

alto sax
drums
ds guitar
bass
piano
strings 1

15

alto sax
drums
ds guitar
cl guitar
bass
piano

18

alto sax
harmonica
drums
ds guitar
bass
piano
strings 1

21

harmonica
drums
ds guitar
bass
piano
strings 1

24

harmonica
drums
ds guitar
cl guitar
bass
piano
strings 1

27

alto sax

harmonica

drums

ds guitar

cl guitar

bass

piano

solo vox

strings 1

Fret numbers for cl guitar:

9	9	0
10	10	2
11	11	2
11	11	2
0	2	0
2	0	2
0	4	2
2	2	2
1	2	2
2	4	

30

alto sax

harmonica

drums

ds guitar

cl guitar

bass

piano

solo vox

Fret numbers for cl guitar:

0	0	1	2	2
2	1	2	2	2
1	1	2	2	2

33

alto sax

harmonica

drums

ds guitar

cl guitar

bass

piano

solo vox

36

fch horn

drums

ds guitar

cl guitar

bass

piano

brass

calliope

solo vox

strings 1

strings 2

sfx, harp

39

drums

ds guitar

bass

piano

calliope

solo vox

strings 1

42

alto sax

drums

ds guitar

cl guitar

bass

piano

calliope

solo vox

strings 1

45

alto sax

drums

ds guitar

cl guitar

bass

piano

calliope

solo vox

strings 1

Fretboard diagram for cl guitar:

T	0	2	3	0	0
A	2	0	1	2	2
B					2

48

harmonica

drums

ds guitar

bass

piano

calliope

solo vox

strings 1

51

alto sax

harmonica

drums

ds guitar

cl guitar

bass

piano

calliope

solo vox

strings 1

54

alto sax

harmonica

fch horn

drums

ds guitar

cl guitar

bass

piano

brass

solo vox

strings 1

strings 2

58

$\text{♩} = 118,000137$ $\text{♩} = 112,000061$

fch horn

drums

bass

brass

solo vox

strings 1

strings 2

sfx, harp

fch horn

Step By Step - Step By Step

♩ = 124,000252 ♩ = 135,500157,050,3050000 ♩ = 124,000252

4 28

37 15

56 1900200000061

Step By Step - Step By Step

drums

Tempo markings: $\text{♩} = 124,000252$ and $\text{♩} = 135,0001$

Measure numbers: 6, 10, 14, 18, 22, 26, 30, 34, 38

V.S.

2

drums

41

45

48

52

55

$\text{♩} = 1 \neq 8, 0 0, 0 0 0 0 6 1$

2

ds guitar

48

52

♩ = 180 100 000 061

2

bass

50

54

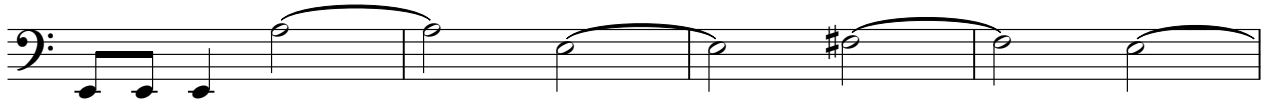

58

♩ = 118,00D13,000061

Step By Step - Step By Step

piano

♩ = 124,000252

4 $\text{♩} = 131,000000$ $\text{♩} = 124,000252$

10

12

14

16

18

20

22

V.S.

Step By Step - Step By Step

solo vox

♩ = 124,000252 ♩ = 135,600,000005 ♩ = 124,000252

4 17

27

32

39

44

50

55

♩ = 135,600,000005

Step By Step - Step By Step

strings 1

♩ = 124,000252 ♩ = 135,000000005,00030550,000000 ♩ = 124,000252

4

9

21

37

43

50

56

♩ = 118,0002300061

