

Streets Of San Fransisco - Streets Of San Fransisco

♩ = 115,000031

5

6

8

10

11

Tbn.

Tbn.

Timp.

Perc.

E. Bass

E. Clav.

12

Tbn.

Tbn.

Timp.

Perc.

E. Bass

E. Clav.

13

14

15

17

18

19

21

22

23

Hn.

Tbn.

Tbn.

Timp.

Perc.

E. Gtr.

E. Bass

Tape Smp. Brs

Detailed description of the musical score: The score is for measures 23 and 24. Measure 23: Horn (Hn.) has a trill starting on the second beat. Trumpet (Tbn.) and Trombone (Tbn.) have rests. Timpani (Timp.) has a single note on the first beat. Percussion (Perc.) has a rhythmic pattern of eighth notes. Electric Guitar (E. Gtr.) has a solo with a melodic line. Electric Bass (E. Bass) has a bass line with a triplet on the second beat. Tape Samples (Tape Smp. Brs) have a melodic line. Measure 24: Horn (Hn.) has a trill starting on the first beat. Trumpet (Tbn.) and Trombone (Tbn.) have rests. Timpani (Timp.) has a single note on the first beat. Percussion (Perc.) has a rhythmic pattern of eighth notes. Electric Guitar (E. Gtr.) has a solo with a melodic line. Electric Bass (E. Bass) has a bass line with a triplet on the second beat. Tape Samples (Tape Smp. Brs) have a melodic line.

25

27

28

Hn.

Tbn.

Tbn.

Timp.

Perc.

E. Gtr.

E. Bass

Tape Smp. Brs

30

Alto Sax.

Tbn.

Tbn.

Timp.

Perc.

E. Gtr.

E. Bass

E. Clav.

Tape Smp. Brs

32

Alto Sax. 

Tbn. 

Timp. 

Perc. 

E. Bass 

E. Clav. 

Tape Smp. Brs 

33

Alto Sax. 

Tbn. 

Timp. 

Perc. 

E. Bass 

E. Clav. 

Tape Smp. Brs 

35

Alto Sax.

Tbn.

Tbn.

Timp.

Perc.

E. Bass

E. Clav.

Tape Smp. Brs

37

Alto Sax.

Timp.

Perc.

E. Clav.

Tape Smp. Brs

38

Tbn.

Tbn.

Timp.

Perc.

E. Bass

E. Clav.

Tape Smp. Brs

Alto Saxophone

Streets Of San Fransisco - Streets Of San Fransisco

♩ = 115,000031

29

32

35

37

2

Horn in F

Streets Of San Fransisco - Streets Of San Fransisco

♩ = 115,000031

21

24

27

Streets Of San Fransisco - Streets Of San Fransisco

Trombone

♩ = 115,000031

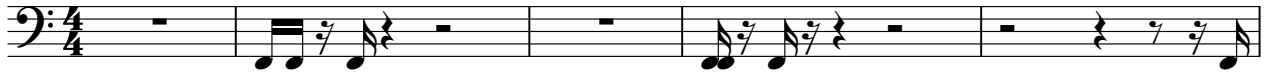

6

9

13

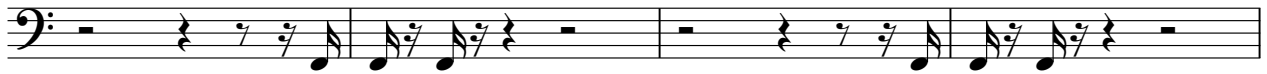

17

22

27

32

36

Streets Of San Fransisco - Streets Of San Fransisco

Trombone

♩ = 115,000031

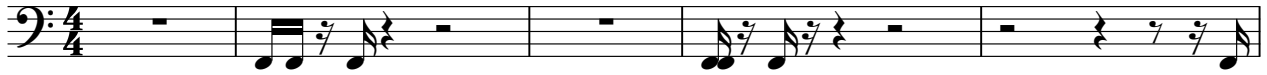

6

9

13

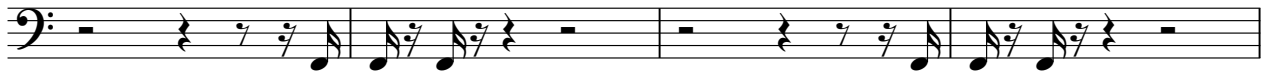

17

22

27

32

36

Streets Of San Fransisco - Streets Of San Fransisco

Timpani

♩ = 115,000031

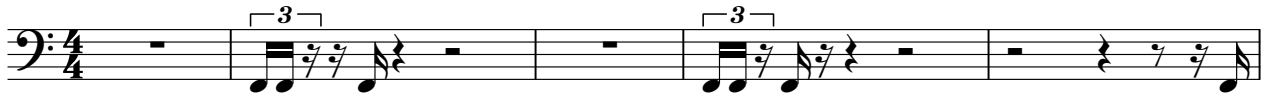

6

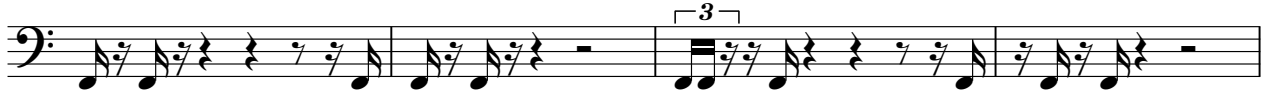

10

14

19

24

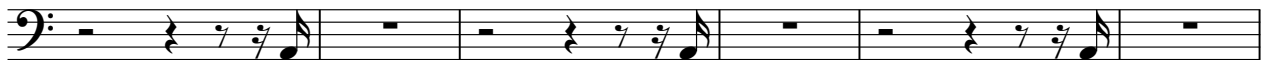

30

36

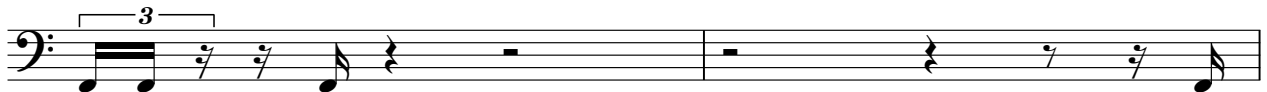

38

Streets Of San Fransisco - Streets Of San Fransisco

Percussion

♩ = 115,000031

V.S.

2

Percussion

20

22

24

27

30

32

34

36

38

♩ = 115,000031

21

2

26

28

10

Streets Of San Fransisco - Streets Of San Fransisco

Electric Clavichord

♩ = 115,000031

V.S.

22

32

34

36

38

Tape Sampler Keyboard [Brass] Streets Of San Fransisco - Streets Of San Fransisco

♩ = 115,000031

13

16

19

23

27

30

33

36