

Starsky & Hutch - Starsky & Hutch

♩ = 109,999908

visit: www.eonfrost.supanet.com

Middle 8 By IMF*merged

visit: www.eonfrost.supanet.com

visit: www.eonfrost.supanet.com

visit: www.eonfrost.supanet.com

visit: www.eonfrost.supanet.com

Starring Huggie Behr

visit: www.eonfrost.supanet.com

Starsky has a great car

visit: www.eonfrost.supanet.com

♩ = 109,999908

visit: www.eonfrost.supanet.com

Sequenced By Ian Michael Frost*

eonfrostie@ntlworld.com

visit: www.eonfrost.supanet.com

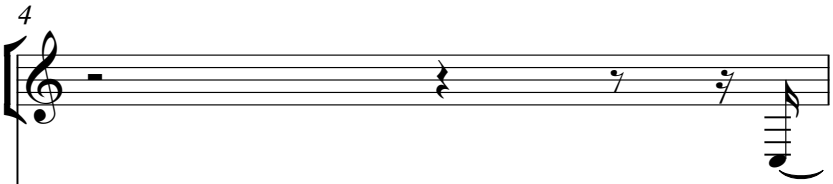

4

visit: www.eonfrost.supanet.com

Starring Huggie Behr

visit: www.eonfrost.supanet.com

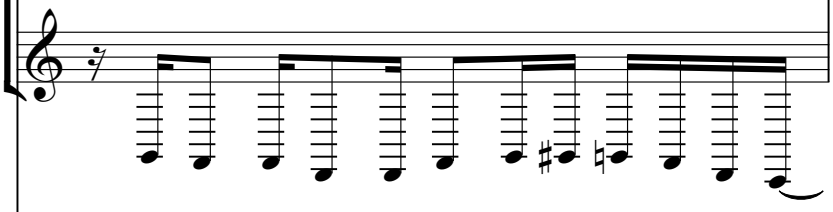

visit: www.eonfrost.supanet.com

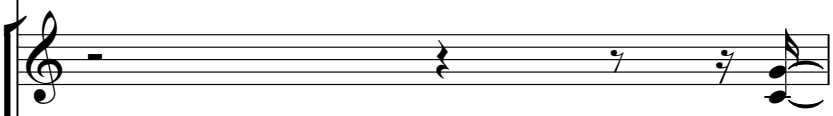

Starsky & Hutch Theme (Gotcha!)

Sequenced By Ian Michael Frost*

5

visit: www.eonfrost.supanet.com

visit: www.eonfrost.supanet.com

visit: www.eonfrost.supanet.com

Starring Huggie Behr

visit: www.eonfrost.supanet.com

visit: www.eonfrost.supanet.com

Starsky & Hutch Theme (Gotcha!

visit: www.eonfrost.supanet.com

Sequenced By Ian Michael Frost*

visit: www.eonfrost.supanet.com

visit: www.eonfrost.supanet.com

visit: www.eonfrost.supanet.com

visit: www.eonfrost.supanet.com

Starsky & Hutch Theme (Gotcha!

visit: www.eonfrost.supanet.com

eonfrostie@ntlworld.com

visit: www.eonfrost.supanet.com

visit: www.eonfrost.supanet.com

Starsky & Hutch Theme (Gotcha!

eonfrostie@ntlworld.com

visit: www.eonfrost.supanet.com

8

visit: www.eonfrost.supanet.com

Starsky & Hutch Theme (Gotcha!

eonfrostie@ntlworld.com

9

Middle 8 By IMF*merged

visit: www.eonfrost.supanet.com

visit: www.eonfrost.supanet.com

visit: www.eonfrost.supanet.com

visit: www.eonfrost.supanet.com

Starring Huggie Behr

visit: www.eonfrost.supanet.com

visit: www.eonfrost.supanet.com

Starsky & Hutch Theme (Gotcha!

visit: www.eonfrost.supanet.com

Sequenced By Ian Michael Frost*

eonfrostie@ntlworld.com

10

visit: www.eonfrost.supanet.com

Middle 8 By IMF*merged

visit: www.eonfrost.supanet.com

visit: www.eonfrost.supanet.com

visit: www.eonfrost.supanet.com

Starring Huggie Behr

visit: www.eonfrost.supanet.com

visit: www.eonfrost.supanet.com

Starsky & Hutch Theme (Gotcha!

visit: www.eonfrost.supanet.com

Sequenced By Ian Michael Frost*

eonfrostie@ntlworld.com

visit: www.eonfrost.supanet.com

Middle 8 By IMF*merged

visit: www.eonfrost.supanet.com

visit: www.eonfrost.supanet.com

visit: www.eonfrost.supanet.com

Starring Huggie Behr

visit: www.eonfrost.supanet.com

visit: www.eonfrost.supanet.com

Starsky & Hutch Theme (Gotcha!

visit: www.eonfrost.supanet.com

Sequenced By Ian Michael Frost*

eonfrostie@ntlworld.com

12

visit: www.eonfrost.supanet.com

Middle 8 By IMF*merged

visit: www.eonfrost.supanet.com

visit: www.eonfrost.supanet.com

visit: www.eonfrost.supanet.com

Starring Huggie Behr

visit: www.eonfrost.supanet.com

visit: www.eonfrost.supanet.com

Starsky & Hutch Theme (Gotcha!

visit: www.eonfrost.supanet.com

Sequenced By Ian Michael Frost*

eonfrostie@ntlworld.com

13

Middle 8 By IMF*merged

visit: www.eonfrost.supanet.com

visit: www.eonfrost.supanet.com

visit: www.eonfrost.supanet.com

Starring Huggie Behr

visit: www.eonfrost.supanet.com

visit: www.eonfrost.supanet.com

Starsky & Hutch Theme (Gotcha!

visit: www.eonfrost.supanet.com

Sequenced By Ian Michael Frost*

eonfrostie@ntlworld.com

14
Middle 8 By IMF*merged

visit: www.eonfrost.supanet.com

visit: www.eonfrost.supanet.com

visit: www.eonfrost.supanet.com

Starring Huggie Behr

visit: www.eonfrost.supanet.com

visit: www.eonfrost.supanet.com

Starsky & Hutch Theme (Gotcha!

visit: www.eonfrost.supanet.com

Sequenced By Ian Michael Frost*

eonfrostie@ntlworld.com

15

visit: www.eonfrost.supanet.com

Middle 8 By IMF*merged

visit: www.eonfrost.supanet.com

visit: www.eonfrost.supanet.com

visit: www.eonfrost.supanet.com

Starring Huggie Behr

visit: www.eonfrost.supanet.com

visit: www.eonfrost.supanet.com

Starsky & Hutch Theme (Gotcha!

visit: www.eonfrost.supanet.com

Sequenced By Ian Michael Frost*

eonfrostie@ntlworld.com

16

visit: www.eonfrost.supanet.com

Middle 8 By IMF*merged

visit: www.eonfrost.supanet.com

visit: www.eonfrost.supanet.com

visit: www.eonfrost.supanet.com

Starring Huggie Behr

visit: www.eonfrost.supanet.com

visit: www.eonfrost.supanet.com

Starsky & Hutch Theme (Gotcha!

visit: www.eonfrost.supanet.com

Sequenced By Ian Michael Frost*

eonfrostie@ntlworld.com

17

Middle 8 By IMF*merged

visit: www.eonfrost.supanet.com

visit: www.eonfrost.supanet.com

visit: www.eonfrost.supanet.com

Starring Huggie Behr

visit: www.eonfrost.supanet.com

visit: www.eonfrost.supanet.com

Starsky & Hutch Theme (Gotcha!

visit: www.eonfrost.supanet.com

Sequenced By Ian Michael Frost*

eonfrostie@ntlworld.com

18

Middle 8 By IMF*merged

A single musical staff in treble clef with a key signature of one flat and a 7/8 time signature. It contains a sequence of notes: a quarter note G4, a quarter note A4, a quarter note B4, a quarter note C5, a quarter note B4, a quarter note A4, a quarter note G4, followed by a quarter rest and a quarter note G4.

visit: www.eonfrost.supanet.com

A single musical staff in treble clef with a key signature of one flat and a 7/8 time signature. It contains a sequence of notes: a quarter note G4, a quarter note A4, a quarter note B4, a quarter note C5, a quarter note B4, a quarter note A4, a quarter note G4, followed by a quarter rest and a quarter note G4.

visit: www.eonfrost.supanet.com

A single musical staff in bass clef with a key signature of one flat and a 7/8 time signature. It contains a sequence of notes: a quarter note G3, a quarter note A3, a quarter note B3, a quarter note C4, a quarter note B3, a quarter note A3, a quarter note G3, followed by a quarter rest and a quarter note G3.

visit: www.eonfrost.supanet.com

A single musical staff in alto clef with a key signature of one flat and a 7/8 time signature. It contains a sequence of notes: a quarter note G4, a quarter note A4, a quarter note B4, a quarter note C5, a quarter note B4, a quarter note A4, a quarter note G4, followed by a quarter rest and a quarter note G4.

Starring Huggie Behr

A single musical staff in treble clef with a key signature of one flat and a 7/8 time signature. It contains a sequence of notes: a quarter note G4, a quarter note A4, a quarter note B4, a quarter note C5, a quarter note B4, a quarter note A4, a quarter note G4, followed by a quarter rest and a quarter note G4.

visit: www.eonfrost.supanet.com

A single musical staff in bass clef with a key signature of one flat and a 7/8 time signature. It contains a sequence of notes: a quarter note G3, a quarter note A3, a quarter note B3, a quarter note C4, a quarter note B3, a quarter note A3, a quarter note G3, followed by a quarter rest and a quarter note G3.

visit: www.eonfrost.supanet.com

A single musical staff in treble clef with a key signature of one flat and a 7/8 time signature. It contains a sequence of notes: a quarter note G4, a quarter note A4, a quarter note B4, a quarter note C5, a quarter note B4, a quarter note A4, a quarter note G4, followed by a quarter rest and a quarter note G4.

Starsky & Hutch Theme (Gotcha!

A single musical staff in bass clef with a key signature of one flat and a 7/8 time signature. It contains a sequence of notes: a quarter note G3, a quarter note A3, a quarter note B3, a quarter note C4, a quarter note B3, a quarter note A3, a quarter note G3, followed by a quarter rest and a quarter note G3.

visit: www.eonfrost.supanet.com

A single musical staff in treble clef with a key signature of one flat and a 7/8 time signature. It contains a sequence of notes: a quarter note G4, a quarter note A4, a quarter note B4, a quarter note C5, a quarter note B4, a quarter note A4, a quarter note G4, followed by a quarter rest and a quarter note G4.

Sequenced By Ian Michael Frost*

A single musical staff in treble clef with a key signature of one flat and a 7/8 time signature. It contains a sequence of notes: a quarter note G4, a quarter note A4, a quarter note B4, a quarter note C5, a quarter note B4, a quarter note A4, a quarter note G4, followed by a quarter rest and a quarter note G4.

19

Middle 8 By IMF*merged

visit: www.eonfrost.supanet.com

visit: www.eonfrost.supanet.com

visit: www.eonfrost.supanet.com

Starring Huggie Behr

visit: www.eonfrost.supanet.com

visit: www.eonfrost.supanet.com

Starsky & Hutch Theme (Gotcha!

Sequenced By Ian Michael Frost*

eonfrostie@ntlworld.com

20

Middle 8 By IMF*merged

visit: www.eonfrost.supanet.com

visit: www.eonfrost.supanet.com

visit: www.eonfrost.supanet.com

Starring Huggie Behr

visit: www.eonfrost.supanet.com

visit: www.eonfrost.supanet.com

Starsky & Hutch Theme (Gotcha!

Sequenced By Ian Michael Frost*

confrostie@ntlworld.com

21

Middle 8 By IMF*merged

A single musical staff in treble clef containing a sequence of notes: G4, A4, B4, C5, B4, A4, G4, followed by a quarter rest.

visit: www.eonfrost.supanet.com

A single musical staff in treble clef containing a sequence of notes: G4, A4, B4, C5, B4, A4, G4, followed by a quarter rest.

visit: www.eonfrost.supanet.com

A single musical staff in bass clef containing a sequence of notes: G3, A3, B3, C4, B3, A3, G3, followed by a quarter rest.

visit: www.eonfrost.supanet.com

A single musical staff in alto clef (C4) containing a sequence of notes: G4, A4, B4, C5, B4, A4, G4, followed by a quarter rest.

Starring Huggie Behr

A single musical staff in treble clef containing a sequence of notes: G4, A4, B4, C5, B4, A4, G4, followed by a quarter rest.

visit: www.eonfrost.supanet.com

A single musical staff in treble clef containing a sequence of notes: G4, A4, B4, C5, B4, A4, G4, followed by a quarter rest.

visit: www.eonfrost.supanet.com

A single musical staff in treble clef containing a sequence of notes: G4, A4, B4, C5, B4, A4, G4, followed by a quarter rest.

Starsky & Hutch Theme (Gotcha!

A single musical staff in bass clef containing a sequence of notes: G3, A3, B3, C4, B3, A3, G3, followed by a quarter rest.

Sequenced By Ian Michael Frost*

A single musical staff in treble clef containing a sequence of notes: G4, A4, B4, C5, B4, A4, G4, followed by a quarter rest.

eonfrostie@ntlworld.com

A single musical staff in treble clef containing a sequence of notes: G4, A4, B4, C5, B4, A4, G4, followed by a quarter rest.

22

visit: www.eonfrost.supanet.com

A single musical staff in treble clef containing a sequence of notes and rests.

Middle 8 By IMF*merged

A single musical staff in treble clef containing a sequence of notes and rests.

visit: www.eonfrost.supanet.com

A single musical staff in treble clef containing a sequence of notes and rests.

visit: www.eonfrost.supanet.com

A single musical staff in bass clef containing a sequence of notes and rests.

visit: www.eonfrost.supanet.com

A single musical staff in alto clef containing a sequence of notes and rests.

Starring Huggie Behr

A single musical staff in treble clef containing a sequence of notes and rests.

visit: www.eonfrost.supanet.com

A single musical staff in treble clef containing a sequence of notes and rests.

visit: www.eonfrost.supanet.com

A single musical staff in treble clef containing a sequence of notes and rests.

Starsky & Hutch Theme (Gotcha!

A single musical staff in bass clef containing a sequence of notes and rests.

Sequenced By Ian Michael Frost*

A single musical staff in treble clef containing a sequence of notes and rests.

eonfrostie@ntlworld.com

A single musical staff in treble clef containing a sequence of notes and rests.

23

Middle 8 By IMF*merged

A single musical staff in treble clef showing a sequence of notes: G4, A4, B4, C5, B4, A4, G4, followed by a quarter rest.

visit: www.eonfrost.supanet.com

A single musical staff in treble clef showing a sequence of notes: G4, A4, B4, C5, B4, A4, G4, followed by a quarter rest.

visit: www.eonfrost.supanet.com

A single musical staff in bass clef showing a sequence of notes: G3, A3, B3, C4, B3, A3, G3, followed by a quarter rest.

visit: www.eonfrost.supanet.com

A single musical staff in alto clef (C4) showing a sequence of notes: C4, D4, E4, F4, G4, A4, B4, C5, B4, A4, G4, F4, E4, D4, C4. It includes a triplet of G4, A4, B4 and a final asterisk.

Starring Huggie Behr

A single musical staff in treble clef showing a sequence of notes: G4, A4, B4, C5, B4, A4, G4, followed by a quarter rest.

visit: www.eonfrost.supanet.com

A single musical staff in treble clef showing a sequence of notes: G4, A4, B4, C5, B4, A4, G4, followed by a quarter rest.

visit: www.eonfrost.supanet.com

A single musical staff in treble clef showing a sequence of notes: G4, A4, B4, C5, B4, A4, G4, followed by a quarter rest.

Starsky & Hutch Theme (Gotcha!

A single musical staff in bass clef showing a sequence of notes: G3, A3, B3, C4, B3, A3, G3, followed by a quarter rest.

Sequenced By Ian Michael Frost*

A single musical staff in treble clef showing a sequence of notes: G4, A4, B4, C5, B4, A4, G4, followed by a quarter rest.

eonfrostie@ntlworld.com

A single musical staff in treble clef showing a sequence of notes: G4, A4, B4, C5, B4, A4, G4, followed by a quarter rest.

24
Middle 8 By IMF*merged

visit: www.eonfrost.supanet.com

visit: www.eonfrost.supanet.com

visit: www.eonfrost.supanet.com

Starring Huggie Behr

visit: www.eonfrost.supanet.com

visit: www.eonfrost.supanet.com

Starsky & Hutch Theme (Gotcha!)

Sequenced By Ian Michael Frost*

eonfrostie@ntlworld.com

25

Middle 8 By IMF*merged

visit: www.eonfrost.supanet.com

visit: www.eonfrost.supanet.com

visit: www.eonfrost.supanet.com

Starring Huggie Behr

visit: www.eonfrost.supanet.com

visit: www.eonfrost.supanet.com

Starsky & Hutch Theme (Gotcha!

Sequenced By Ian Michael Frost*

eonfrostie@ntlworld.com

visit: www.eonfrost.supanet.com

Middle 8 By IMF*merged

visit: www.eonfrost.supanet.com

visit: www.eonfrost.supanet.com

visit: www.eonfrost.supanet.com

Starring Huggie Behr

visit: www.eonfrost.supanet.com

visit: www.eonfrost.supanet.com

Starsky & Hutch Theme (Gotcha!

Sequenced By Ian Michael Frost*

eonfrostie@ntlworld.com

27

visit: www.eonfrost.supanet.com

Middle 8 By IMF*merged

visit: www.eonfrost.supanet.com

visit: www.eonfrost.supanet.com

visit: www.eonfrost.supanet.com

Starring Huggie Behr

visit: www.eonfrost.supanet.com

visit: www.eonfrost.supanet.com

Starsky & Hutch Theme (Gotcha!

visit: www.eonfrost.supanet.com

Sequenced By Ian Michael Frost*

eonfrostie@ntlworld.com

28

visit: www.eonfrost.supanet.com

Middle 8 By IMF*merged

visit: www.eonfrost.supanet.com

visit: www.eonfrost.supanet.com

visit: www.eonfrost.supanet.com

Starring Huggie Behr

visit: www.eonfrost.supanet.com

visit: www.eonfrost.supanet.com

Starsky & Hutch Theme (Gotcha!

visit: www.eonfrost.supanet.com

Sequenced By Ian Michael Frost*

eonfrostie@ntlworld.com

visit: www.eonfrost.supanet.com

Middle 8 By IMF*merged

visit: www.eonfrost.supanet.com

visit: www.eonfrost.supanet.com

visit: www.eonfrost.supanet.com

Starring Huggie Behr

visit: www.eonfrost.supanet.com

visit: www.eonfrost.supanet.com

Starsky & Hutch Theme (Gotcha!

visit: www.eonfrost.supanet.com

Sequenced By Ian Michael Frost*

eonfrostie@ntlworld.com

29

3

30

visit: www.eonfrost.supanet.com

Middle 8 By IMF*merged

visit: www.eonfrost.supanet.com

visit: www.eonfrost.supanet.com

visit: www.eonfrost.supanet.com

Starring Huggie Behr

visit: www.eonfrost.supanet.com

visit: www.eonfrost.supanet.com

Starsky & Hutch Theme (Gotcha!

visit: www.eonfrost.supanet.com

Sequenced By Ian Michael Frost*

eonfrostie@ntlworld.com

31

visit: www.eonfrost.supanet.com

Middle 8 By IMF*merged

visit: www.eonfrost.supanet.com

visit: www.eonfrost.supanet.com

visit: www.eonfrost.supanet.com

Starring Huggie Behr

visit: www.eonfrost.supanet.com

visit: www.eonfrost.supanet.com

Starsky & Hutch Theme (Gotcha!

visit: www.eonfrost.supanet.com

Sequenced By Ian Michael Frost*

eonfrostie@ntlworld.com

32

visit: www.eonfrost.supanet.com

Middle 8 By IMF*merged

visit: www.eonfrost.supanet.com

visit: www.eonfrost.supanet.com

visit: www.eonfrost.supanet.com

Starring Huggie Behr

visit: www.eonfrost.supanet.com

visit: www.eonfrost.supanet.com

Starsky & Hutch Theme (Gotcha!

visit: www.eonfrost.supanet.com

Sequenced By Ian Michael Frost*

eonfrostie@ntlworld.com

33

visit: www.eonfrost.supanet.com

Middle 8 By IMF*merged

visit: www.eonfrost.supanet.com

visit: www.eonfrost.supanet.com

visit: www.eonfrost.supanet.com

Starring Huggie Behr

visit: www.eonfrost.supanet.com

visit: www.eonfrost.supanet.com

Starsky & Hutch Theme (Gotcha!

visit: www.eonfrost.supanet.com

Sequenced By Ian Michael Frost*

eonfrostie@ntlworld.com

34

visit: www.eonfrost.supanet.com

Middle 8 By IMF*merged

visit: www.eonfrost.supanet.com

visit: www.eonfrost.supanet.com

visit: www.eonfrost.supanet.com

Starring Huggie Behr

visit: www.eonfrost.supanet.com

visit: www.eonfrost.supanet.com

Starsky & Hutch Theme (Gotcha!

visit: www.eonfrost.supanet.com

Sequenced By Ian Michael Frost*

eonfrostie@ntlworld.com

35

Middle 8 By IMF*merged

visit: www.eonfrost.supanet.com

visit: www.eonfrost.supanet.com

visit: www.eonfrost.supanet.com

visit: www.eonfrost.supanet.com

Starring Huggie Behr

visit: www.eonfrost.supanet.com

visit: www.eonfrost.supanet.com

Starsky & Hutch Theme (Gotcha!

visit: www.eonfrost.supanet.com

Sequenced By Ian Michael Frost*

eonfrostie@ntlworld.com

36

Middle 8 By IMF*merged

visit: www.eonfrost.supanet.com

visit: www.eonfrost.supanet.com

visit: www.eonfrost.supanet.com

Starring Huggie Behr

visit: www.eonfrost.supanet.com

visit: www.eonfrost.supanet.com

Starsky & Hutch Theme (Gotcha!

visit: www.eonfrost.supanet.com

Sequenced By Ian Michael Frost*

eonfrostie@ntlworld.com

37

Middle 8 By IMF*merged

visit: www.eonfrost.supanet.com

visit: www.eonfrost.supanet.com

visit: www.eonfrost.supanet.com

Starring Huggie Behr

visit: www.eonfrost.supanet.com

visit: www.eonfrost.supanet.com

Starsky & Hutch Theme (Gotcha!

Sequenced By Ian Michael Frost*

eonfrostie@ntlworld.com

38

Middle 8 By IMF*merged

visit: www.eonfrost.supanet.com

visit: www.eonfrost.supanet.com

visit: www.eonfrost.supanet.com

Starring Huggie Behr

visit: www.eonfrost.supanet.com

visit: www.eonfrost.supanet.com

Starsky & Hutch Theme (Gotcha!

Sequenced By Ian Michael Frost*

eonfrostie@ntlworld.com

39

visit: www.eonfrost.supanet.com

Middle 8 By IMF*merged

visit: www.eonfrost.supanet.com

visit: www.eonfrost.supanet.com

visit: www.eonfrost.supanet.com

Starring Huggie Behr

visit: www.eonfrost.supanet.com

visit: www.eonfrost.supanet.com

Starsky & Hutch Theme (Gotcha!

Sequenced By Ian Michael Frost*

eonfrostie@ntlworld.com

40

visit: www.eonfrost.supanet.com

Middle 8 By IMF*merged

visit: www.eonfrost.supanet.com

visit: www.eonfrost.supanet.com

visit: www.eonfrost.supanet.com

Starring Huggie Behr

visit: www.eonfrost.supanet.com

visit: www.eonfrost.supanet.com

Starsky & Hutch Theme (Gotcha!

Sequenced By Ian Michael Frost*

eonfrostie@ntlworld.com

41

Middle 8 By IMF*merged

visit: www.eonfrost.supanet.com

visit: www.eonfrost.supanet.com

visit: www.eonfrost.supanet.com

Starring Huggie Behr

visit: www.eonfrost.supanet.com

visit: www.eonfrost.supanet.com

Starsky & Hutch Theme (Gotcha!

Sequenced By Ian Michael Frost*

eonfrostie@ntlworld.com

42

Middle 8 By IMF*merged

A single musical staff in treble clef showing a melodic line with a rest followed by a sequence of eighth notes.

visit: www.eonfrost.supanet.com

A single musical staff in treble clef showing a melodic line with a rest followed by a sequence of eighth notes.

visit: www.eonfrost.supanet.com

A single musical staff in bass clef showing a melodic line with a rest followed by a sequence of eighth notes.

visit: www.eonfrost.supanet.com

A single musical staff in alto clef showing a melodic line with a rest followed by a sequence of eighth notes.

Starring Huggie Behr

A single musical staff in treble clef showing a melodic line with a rest followed by a sequence of eighth notes.

visit: www.eonfrost.supanet.com

A single musical staff in treble clef showing a melodic line with a rest followed by a sequence of eighth notes.

visit: www.eonfrost.supanet.com

A single musical staff in treble clef showing a melodic line with a rest followed by a sequence of eighth notes, including triplets.

Starsky & Hutch Theme (Gotcha!

A single musical staff in bass clef showing a melodic line with a rest followed by a sequence of eighth notes.

Sequenced By Ian Michael Frost*

A single musical staff in treble clef showing a melodic line with a rest followed by a sequence of eighth notes.

eonfrostie@ntlworld.com

A single musical staff in treble clef showing a melodic line with a rest followed by a sequence of eighth notes.

43

Middle 8 By IMF*merged

visit: www.eonfrost.supanet.com

visit: www.eonfrost.supanet.com

visit: www.eonfrost.supanet.com

Starring Huggie Behr

visit: www.eonfrost.supanet.com

visit: www.eonfrost.supanet.com

Starsky & Hutch Theme (Gotcha!

Sequenced By Ian Michael Frost*

eonfrostie@ntlworld.com

44

visit: www.eonfrost.supanet.com

Middle 8 By IMF*merged

visit: www.eonfrost.supanet.com

visit: www.eonfrost.supanet.com

visit: www.eonfrost.supanet.com

Starring Huggie Behr

visit: www.eonfrost.supanet.com

visit: www.eonfrost.supanet.com

Starsky & Hutch Theme (Gotcha!

visit: www.eonfrost.supanet.com

Sequenced By Ian Michael Frost*

eonfrostie@ntlworld.com

45

visit: www.eonfrost.supanet.com

Middle 8 By IMF*merged

visit: www.eonfrost.supanet.com

visit: www.eonfrost.supanet.com

visit: www.eonfrost.supanet.com

Starring Huggie Behr

visit: www.eonfrost.supanet.com

visit: www.eonfrost.supanet.com

Starsky & Hutch Theme (Gotcha!

visit: www.eonfrost.supanet.com

Sequenced By Ian Michael Frost*

visit: www.eonfrost.supanet.com

46

Middle 8 By IMF*merged

visit: www.eonfrost.supanet.com

visit: www.eonfrost.supanet.com

visit: www.eonfrost.supanet.com

Starring Huggie Behr

visit: www.eonfrost.supanet.com

visit: www.eonfrost.supanet.com

Starsky & Hutch Theme (Gotcha!

visit: www.eonfrost.supanet.com

Sequenced By Ian Michael Frost*

eonfrostie@ntlworld.com

47

visit: www.eonfrost.supanet.com

Middle 8 By IMF*merged

visit: www.eonfrost.supanet.com

visit: www.eonfrost.supanet.com

visit: www.eonfrost.supanet.com

Starring Huggie Behr

visit: www.eonfrost.supanet.com

visit: www.eonfrost.supanet.com

Starsky & Hutch Theme (Gotcha!

visit: www.eonfrost.supanet.com

Sequenced By Ian Michael Frost*

eonfrostie@ntlworld.com

48

visit: www.eonfrost.supanet.com

Middle 8 By IMF*merged

visit: www.eonfrost.supanet.com

visit: www.eonfrost.supanet.com

visit: www.eonfrost.supanet.com

Starring Huggie Behr

visit: www.eonfrost.supanet.com

visit: www.eonfrost.supanet.com

Starsky & Hutch Theme (Gotcha!

visit: www.eonfrost.supanet.com

Sequenced By Ian Michael Frost*

49

visit: www.eonfrost.supanet.com

Middle 8 By IMF*merged

visit: www.eonfrost.supanet.com

visit: www.eonfrost.supanet.com

visit: www.eonfrost.supanet.com

Starring Huggie Behr

visit: www.eonfrost.supanet.com

visit: www.eonfrost.supanet.com

Starsky & Hutch Theme (Gotcha!

visit: www.eonfrost.supanet.com

Sequenced By Ian Michael Frost*

50

visit: www.eonfrost.supanet.com

Middle 8 By IMF*merged

visit: www.eonfrost.supanet.com

visit: www.eonfrost.supanet.com

visit: www.eonfrost.supanet.com

Starring Huggie Behr

visit: www.eonfrost.supanet.com

visit: www.eonfrost.supanet.com

Starsky & Hutch Theme (Gotcha!

visit: www.eonfrost.supanet.com

Sequenced By Ian Michael Frost*

51

visit: www.eonfrost.supanet.com

Middle 8 By IMF*merged

visit: www.eonfrost.supanet.com

visit: www.eonfrost.supanet.com

visit: www.eonfrost.supanet.com

Starring Huggie Behr

visit: www.eonfrost.supanet.com

visit: www.eonfrost.supanet.com

Starsky & Hutch Theme (Gotcha!

visit: www.eonfrost.supanet.com

Sequenced By Ian Michael Frost*

52

Middle 8 By IMF*merged

visit: www.eonfrost.supanet.com

visit: www.eonfrost.supanet.com

visit: www.eonfrost.supanet.com

Starring Huggie Behr

visit: www.eonfrost.supanet.com

visit: www.eonfrost.supanet.com

Starsky & Hutch Theme (Gotcha!

visit: www.eonfrost.supanet.com

Sequenced By Ian Michael Frost*

53

Middle 8 By IMF*merged

visit: www.eonfrost.supanet.com

visit: www.eonfrost.supanet.com

visit: www.eonfrost.supanet.com

Starring Huggie Behr

visit: www.eonfrost.supanet.com

visit: www.eonfrost.supanet.com

Starsky & Hutch Theme (Gotcha!

visit: www.eonfrost.supanet.com

Sequenced By Ian Michael Frost*

54

Middle 8 By IMF*merged

visit: www.eonfrost.supanet.com

visit: www.eonfrost.supanet.com

visit: www.eonfrost.supanet.com

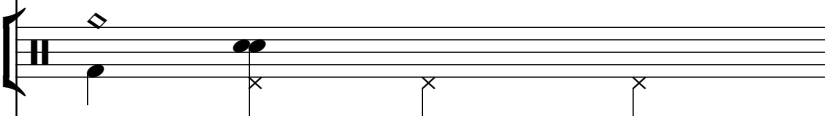

Starsky has a great car

visit: www.eonfrost.supanet.com

Starsky & Hutch Theme (Gotcha!

visit: www.eonfrost.supanet.com

55

Middle 8 By IMF*merged

visit: www.eonfrost.supanet.com

visit: www.eonfrost.supanet.com

visit: www.eonfrost.supanet.com

Starsky has a great car

visit: www.eonfrost.supanet.com

56

Middle 8 By IMF*merged

visit: www.eonfrost.supanet.com

visit: www.eonfrost.supanet.com

visit: www.eonfrost.supanet.com

Starsky has a great car

visit: www.eonfrost.supanet.com

57

Middle 8 By IMF*merged

visit: www.eonfrost.supanet.com

visit: www.eonfrost.supanet.com

visit: www.eonfrost.supanet.com

Starsky has a great car

visit: www.eonfrost.supanet.com

58

visit: www.eonfrost.supanet.com

Middle 8 By IMF*merged

visit: www.eonfrost.supanet.com

visit: www.eonfrost.supanet.com

visit: www.eonfrost.supanet.com

Starsky has a great car

visit: www.eonfrost.supanet.com

visit: www.eonfrost.supanet.com

59

Middle 8 By IMF*merged

visit: www.eonfrost.supanet.com

visit: www.eonfrost.supanet.com

visit: www.eonfrost.supanet.com

Starsky has a great car

visit: www.eonfrost.supanet.com

60

visit: www.eonfrost.supanet.com

Middle 8 By IMF*merged

visit: www.eonfrost.supanet.com

visit: www.eonfrost.supanet.com

visit: www.eonfrost.supanet.com

Starsky has a great car

visit: www.eonfrost.supanet.com

eonfrostie@ntlworld.com

61

visit: www.eonfrost.supanet.com

Middle 8 By IMF*merged

visit: www.eonfrost.supanet.com

visit: www.eonfrost.supanet.com

visit: www.eonfrost.supanet.com

Starsky has a great car

visit: www.eonfrost.supanet.com

eonfrostie@ntlworld.com

62

visit: www.eonfrost.supanet.com

Middle 8 By IMF*merged

visit: www.eonfrost.supanet.com

visit: www.eonfrost.supanet.com

Starsky has a great car

Starsky & Hutch Theme (Gotcha!

visit: www.eonfrost.supanet.com

Detailed description of the musical score: The score consists of seven staves. The first three staves are vocal lines in treble clef, each containing a single whole note chord. The fourth staff is a guitar tablature line with notes on strings 1, 2, 3, 4, 5, and 6. The fifth staff is a vocal line in treble clef with a rhythmic pattern of eighth notes. The sixth staff is a bass line in bass clef with a rhythmic pattern of eighth notes. The seventh staff is a vocal line in treble clef with a single whole note chord.

visit: www.eonfrost.supanet.com

63

Middle 8 By IMF*merged

visit: www.eonfrost.supanet.com

visit: www.eonfrost.supanet.com

Starsky has a great car

Starsky & Hutch Theme (Gotcha!

visit: www.eonfrost.supanet.com

64

visit: www.eonfrost.supanet.com

Middle 8 By IMF*merged

visit: www.eonfrost.supanet.com

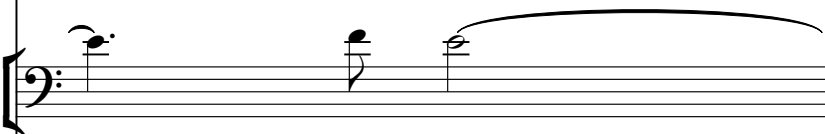

visit: www.eonfrost.supanet.com

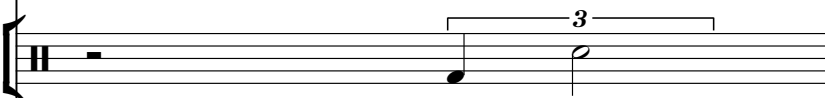

Starsky has a great car

Starsky & Hutch Theme (Gotcha!

visit: www.eonfrost.supanet.com

visit: www.eonfrost.supanet.com

65

Middle 8 By IMF*merged

visit: www.eonfrost.supanet.com

visit: www.eonfrost.supanet.com

Starsky has a great car

Starsky & Hutch Theme (Gotcha!

visit: www.eonfrost.supanet.com

66

Middle 8 By IMF*merged

A single musical staff in treble clef showing a sequence of notes: a whole rest, followed by two eighth notes (G4, A4), a quarter rest, two eighth notes (B4, C5), and another quarter rest.

visit: www.eonfrost.supanet.com

A single musical staff in treble clef showing a sequence of notes: a whole rest, followed by two eighth notes (G4, A4), a quarter rest, two eighth notes (B4, C5), and another quarter rest.

visit: www.eonfrost.supanet.com

A single musical staff in bass clef showing a sequence of notes: a whole rest, followed by two eighth notes (G3, A3), a quarter rest, two eighth notes (B3, C4), and another quarter rest.

visit: www.eonfrost.supanet.com

A single musical staff in guitar clef showing a sequence of notes: a whole rest, followed by eighth notes (G4, A4), eighth notes (B4, C5), a dotted quarter note (D5), and a whole note (E5).

Starring Huggie Behr

A single musical staff in treble clef showing a sequence of notes: a whole rest, followed by two eighth notes (G4, A4), a quarter rest, two eighth notes (B4, C5), and another quarter rest.

visit: www.eonfrost.supanet.com

A single musical staff in treble clef showing a sequence of notes: a whole rest, followed by two eighth notes (G4, A4), a quarter rest, two eighth notes (B4, C5), and another quarter rest.

Starsky has a great car

A single musical staff in treble clef showing a sequence of notes: eighth notes (G4, A4), eighth notes (B4, C5), eighth notes (D5, E5), eighth notes (F5, G5), eighth notes (A5, B5), eighth notes (C6, B5), eighth notes (A5, G5), eighth notes (F5, E5), eighth notes (D5, C5), eighth notes (B4, A4), eighth notes (G4, F4).

visit: www.eonfrost.supanet.com

A single musical staff in treble clef showing a sequence of notes: a whole rest, followed by eighth notes (G4, A4), eighth notes (B4, C5), a dotted quarter note (D5), and a whole note (E5).

Starsky & Hutch Theme (Gotcha!

A single musical staff in bass clef showing a sequence of notes: a whole rest, followed by eighth notes (G3, A3), eighth notes (B3, C4), eighth notes (D4, E4), eighth notes (F4, G4), eighth notes (A4, B4), eighth notes (C5, B4), eighth notes (A4, G4), eighth notes (F4, E4), eighth notes (D4, C4), eighth notes (B3, A3).

visit: www.eonfrost.supanet.com

A single musical staff in treble clef showing a sequence of notes: a whole rest, followed by two eighth notes (G4, A4), a quarter rest, two eighth notes (B4, C5), and another quarter rest.

Sequenced By Ian Michael Frost*

A single musical staff in treble clef showing a sequence of notes: a whole rest, followed by two eighth notes (G4, A4), a quarter rest, two eighth notes (B4, C5), and another quarter rest.

visit: www.eonfrost.supanet.com

Middle 8 By IMF*merged

visit: www.eonfrost.supanet.com

visit: www.eonfrost.supanet.com

visit: www.eonfrost.supanet.com

Starring Huggie Behr

visit: www.eonfrost.supanet.com

Starsky has a great car

visit: www.eonfrost.supanet.com

Starsky & Hutch Theme (Gotcha!

visit: www.eonfrost.supanet.com

Sequenced By Ian Michael Frost*

eonfrostie@ntlworld.com

visit: www.eonfrost.supanet.com

Middle 8 By IMF*merged

visit: www.eonfrost.supanet.com

visit: www.eonfrost.supanet.com

visit: www.eonfrost.supanet.com

Starring Huggie Behr

visit: www.eonfrost.supanet.com

Starsky has a great car

visit: www.eonfrost.supanet.com

Starsky & Hutch Theme (Gotcha!

visit: www.eonfrost.supanet.com

Sequenced By Ian Michael Frost*

eonfrostie@ntlworld.com

visit: www.eonfrost.supanet.com

Middle 8 By IMF*merged

visit: www.eonfrost.supanet.com

visit: www.eonfrost.supanet.com

visit: www.eonfrost.supanet.com

Starring Huggie Behr

visit: www.eonfrost.supanet.com

Starsky has a great car

visit: www.eonfrost.supanet.com

Starsky & Hutch Theme (Gotcha!

visit: www.eonfrost.supanet.com

Sequenced By Ian Michael Frost*

eonfrostie@ntlworld.com

70

visit: www.eonfrost.supanet.com

Middle 8 By IMF*merged

visit: www.eonfrost.supanet.com

visit: www.eonfrost.supanet.com

visit: www.eonfrost.supanet.com

Starring Huggie Behr

visit: www.eonfrost.supanet.com

Starsky has a great car

visit: www.eonfrost.supanet.com

Starsky & Hutch Theme (Gotcha!

visit: www.eonfrost.supanet.com

Sequenced By Ian Michael Frost*

eonfrostie@ntlworld.com

visit: www.eonfrost.supanet.com

Middle 8 By IMF*merged

visit: www.eonfrost.supanet.com

visit: www.eonfrost.supanet.com

visit: www.eonfrost.supanet.com

Starring Huggie Behr

visit: www.eonfrost.supanet.com

Starsky has a great car

visit: www.eonfrost.supanet.com

Starsky & Hutch Theme (Gotcha!

visit: www.eonfrost.supanet.com

Sequenced By Ian Michael Frost*

eonfrostie@ntlworld.com

72

visit: www.eonfrost.supanet.com

Middle 8 By IMF*merged

visit: www.eonfrost.supanet.com

visit: www.eonfrost.supanet.com

visit: www.eonfrost.supanet.com

Starring Huggie Behr

visit: www.eonfrost.supanet.com

Starsky has a great car

visit: www.eonfrost.supanet.com

Starsky & Hutch Theme (Gotcha!

visit: www.eonfrost.supanet.com

Sequenced By Ian Michael Frost*

eonfrostie@ntlworld.com

visit: www.eonfrost.supanet.com

Middle 8 By IMF*merged

visit: www.eonfrost.supanet.com

visit: www.eonfrost.supanet.com

visit: www.eonfrost.supanet.com

Starring Huggie Behr

visit: www.eonfrost.supanet.com

Starsky has a great car

visit: www.eonfrost.supanet.com

Starsky & Hutch Theme (Gotcha!

visit: www.eonfrost.supanet.com

Sequenced By Ian Michael Frost*

confrostie@ntlworld.com

74

Middle 8 By IMF*merged

visit: www.eonfrost.supanet.com

visit: www.eonfrost.supanet.com

visit: www.eonfrost.supanet.com

Starring Huggie Behr

visit: www.eonfrost.supanet.com

Starsky has a great car

visit: www.eonfrost.supanet.com

Starsky & Hutch Theme (Gotcha!

visit: www.eonfrost.supanet.com

Sequenced By Ian Michael Frost*

75

Middle 8 By IMF*merged

visit: www.eonfrost.supanet.com

visit: www.eonfrost.supanet.com

visit: www.eonfrost.supanet.com

Starring Huggie Behr

visit: www.eonfrost.supanet.com

Starsky has a great car

visit: www.eonfrost.supanet.com

Starsky & Hutch Theme (Gotcha!

visit: www.eonfrost.supanet.com

Sequenced By Ian Michael Frost*

76

Middle 8 By IMF*merged

visit: www.eonfrost.supanet.com

visit: www.eonfrost.supanet.com

visit: www.eonfrost.supanet.com

Starring Huggie Behr

visit: www.eonfrost.supanet.com

Starsky has a great car

visit: www.eonfrost.supanet.com

Starsky & Hutch Theme (Gotcha!

visit: www.eonfrost.supanet.com

Sequenced By Ian Michael Frost*

visit: www.eonfrost.supanet.com

Middle 8 By IMF*merged

visit: www.eonfrost.supanet.com

visit: www.eonfrost.supanet.com

visit: www.eonfrost.supanet.com

Starring Huggie Behr

visit: www.eonfrost.supanet.com

Starsky has a great car

visit: www.eonfrost.supanet.com

Starsky & Hutch Theme (Gotcha!

visit: www.eonfrost.supanet.com

Sequenced By Ian Michael Frost*

78

visit: www.eonfrost.supanet.com

Middle 8 By IMF*merged

visit: www.eonfrost.supanet.com

visit: www.eonfrost.supanet.com

visit: www.eonfrost.supanet.com

Starring Huggie Behr

visit: www.eonfrost.supanet.com

Starsky has a great car

visit: www.eonfrost.supanet.com

Starsky & Hutch Theme (Gotcha!

visit: www.eonfrost.supanet.com

Sequenced By Ian Michael Frost*

visit: www.eonfrost.supanet.com

Middle 8 By IMF*merged

visit: www.eonfrost.supanet.com

visit: www.eonfrost.supanet.com

visit: www.eonfrost.supanet.com

Starring Huggie Behr

visit: www.eonfrost.supanet.com

Starsky has a great car

visit: www.eonfrost.supanet.com

Starsky & Hutch Theme (Gotcha!

visit: www.eonfrost.supanet.com

Sequenced By Ian Michael Frost*

80

Middle 8 By IMF*merged

visit: www.eonfrost.supanet.com

visit: www.eonfrost.supanet.com

visit: www.eonfrost.supanet.com

Starring Huggie Behr

visit: www.eonfrost.supanet.com

Starsky has a great car

visit: www.eonfrost.supanet.com

Starsky & Hutch Theme (Gotcha!

visit: www.eonfrost.supanet.com

Sequenced By Ian Michael Frost*

81

visit: www.eonfrost.supanet.com

Middle 8 By IMF*merged

visit: www.eonfrost.supanet.com

visit: www.eonfrost.supanet.com

visit: www.eonfrost.supanet.com

Starring Huggie Behr

visit: www.eonfrost.supanet.com

Starsky has a great car

visit: www.eonfrost.supanet.com

Starsky & Hutch Theme (Gotcha!

visit: www.eonfrost.supanet.com

Sequenced By Ian Michael Frost*

eonfrostie@ntlworld.com

82

visit: www.eonfrost.supanet.com

Middle 8 By IMF*merged

visit: www.eonfrost.supanet.com

visit: www.eonfrost.supanet.com

visit: www.eonfrost.supanet.com

Starring Huggie Behr

visit: www.eonfrost.supanet.com

Starsky has a great car

visit: www.eonfrost.supanet.com

Starsky & Hutch Theme (Gotcha!

visit: www.eonfrost.supanet.com

Sequenced By Ian Michael Frost*

eonfrostie@ntlworld.com

Starsky & Hutch - Starsky & Hutch

visit: www.eonfrost.supanet.com

♩ = 109,999908

3 3

10 3 2

15 5 3

26

29 3

32 4

39 3

45 3

48

50 3 6

58

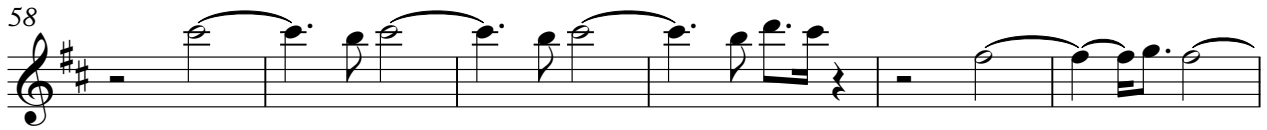

64

68

71

74

79

♩ = 109,999908

8

11

15

19

23

27

31

34

37

41

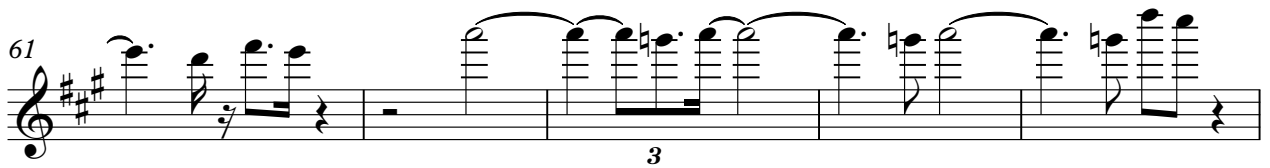

♩ = 109,999908

8

11

14

17

21

25

28

31

34

37

V.S.

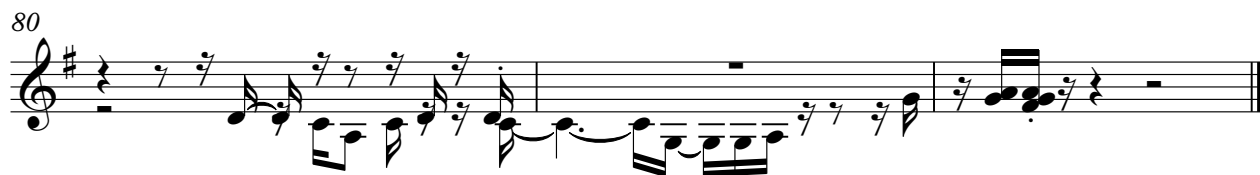

♩ = 109,999908

4 2

9

12

15

18

22

26

29

32

35

V.S.

38

42

46

49

52

56

61

66

69

72

75

78

80

♩ = 109,999908

♩ = 109,999908

V.S.

34

37

41

45

49

53

59

65

68

71

74

76

78

80

Starsky & Hutch - Starsky & Hutch

Starring Huggie Behr

♩ = 109,999908

2

5

3

10

13

3

16

19

3

23

3

27

30

3

33

3

V.S.

79

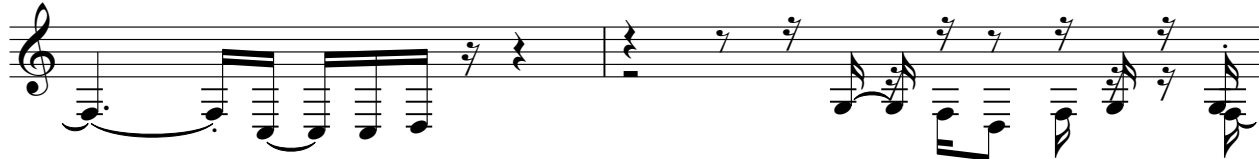

81

♩ = 109,999908

2

5

11

15

18

22

26

29

33

36

V.S.

40

44

47

50

53

12

67

70

73

76

79

81

Starsky & Hutch - Starsky & Hutch

Starsky has a great car

♩ = 109,999908

53

56

59

62

65

68

71

74

77

80

♩ = 109,999908

3

7

11

15

19

21

24

26

29

33

V.S.

37

39

42

45

49

53

67

71

75

79

81

Starsky & Hutch - Starsky & Hutch Starsky & Hutch Theme (Gotcha!

♩ = 109,999908

3

V.S.

33

36

39

42

45

48

51

54

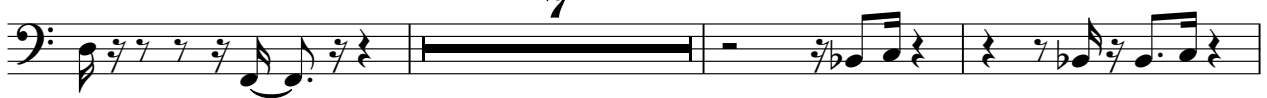

64

67

70

73

76

79

81

♩ = 109,999908

4 2

9

13

16

8

27

31

34

7

44

47

51

55

59

64

68

72

76

80

Starsky & Hutch - Starsky & Hutch

Sequenced By Ian Michael Frost*

♩ = 109,999908

2

6

3

12

16

3

20

24

3

3

28

32

35

3

39

3

V.S.

43

46

50

53

12

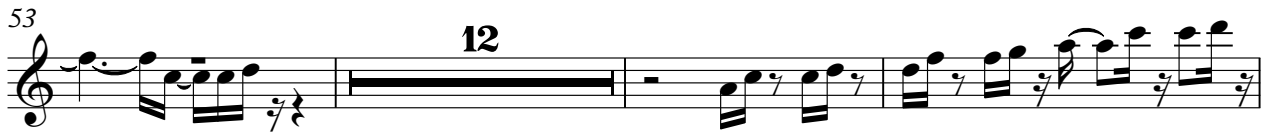

68

72

75

79

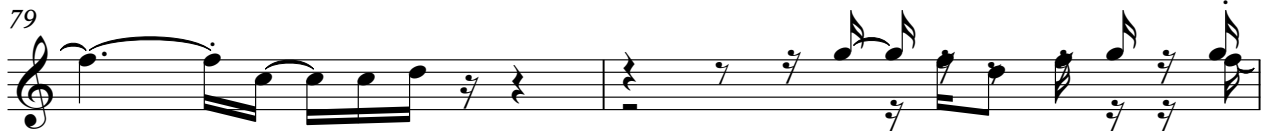

81

Starsky & Hutch - Starsky & Hutch

♩ = 109,999908

V.S.
