Bulgarian National Anthem

Dear native land(I perfer: My precious homeland)

Words & Music by Bulgarian Folklore Song

Standard tuning

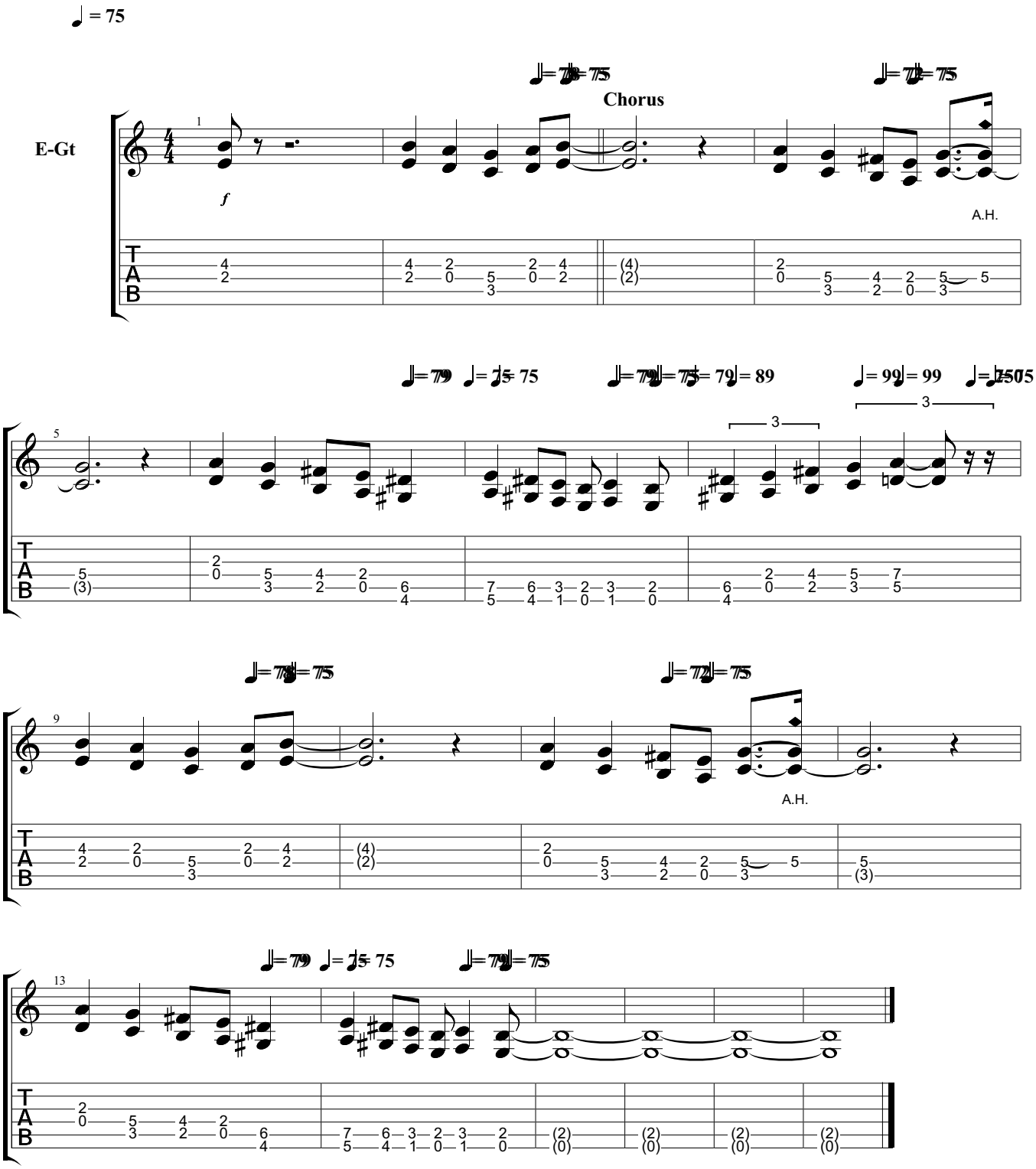

Downloaded from MusicNotesLib.com Perfect notes and guitar tabs searcher