

# Thomas the Tank Engine - Thomas the Tank Engine

♩ = 198,000198

Sequenced by Chris.Hankins. May 2000.

Thomas The Tank Engine. (T.V. Theme)

chris@daisydots.freemove.co.uk

♩ = 198,000198

5

ride

snare

kick

gtr 1

bass

piano 2

R.Gtr

9

ride

snare

kick

gtr 1

bass

piano 2

R.Gtr

12

ride  
snare  
kick  
gtr 1  
bass  
piano 2  
R.Gtr

15

ride  
snare  
kick  
gtr 1  
bass  
piano 2  
R.Gtr  
brass

18

ride

crash

snare

kick

R.Gtr

gtr 1

bass

R.Gtr

brass

21

ride

snare

kick

R.Gtr

gtr 1

bass

R.Gtr

brass

24

ride

snare

kick

gtr 1

R.Gtr

bass

R.Gtr

brass

ride

# Thomas the Tank Engine - Thomas the Tank Engine

♩ = 198,000198

7

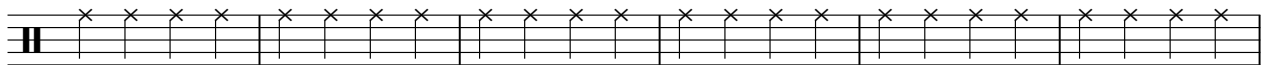

13

19

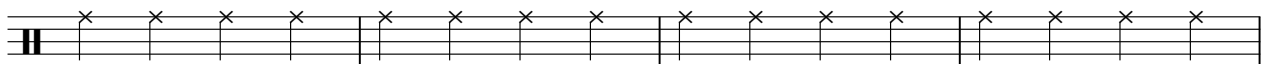

23

crash

# Thomas the Tank Engine - Thomas the Tank Engine

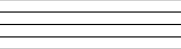
♩ = 198,000198

**17**   **8** 

hats

# Thomas the Tank Engine - Thomas the Tank Engine

♩ = 198,000198

**25**

Thomas the Tank Engine - Thomas the Tank Engine

snare

♩ = 198,000198

8

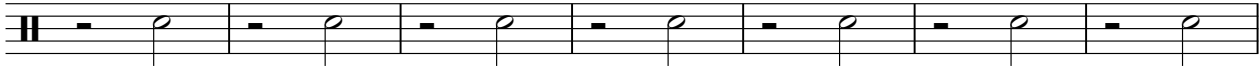

15

21

# Thomas the Tank Engine - Thomas the Tank Engine

kick

♩ = 198,000198

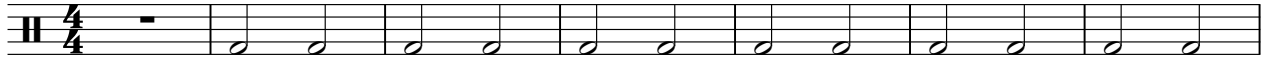

8

15

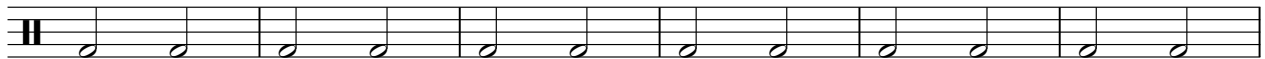

21

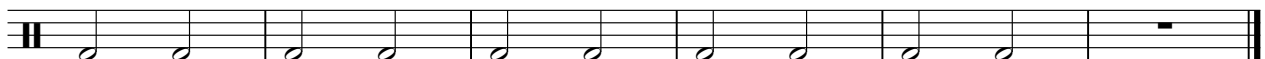

# Thomas the Tank Engine - Thomas the Tank Engine

gtr 1

♩ = 198,000198

Sequenced by Chris.Hankins. May 2000.

R.Gtr

5 R.Gtr

8 R.Gtr

11 R.Gtr

14 R.Gtr

17 R.Gtr

20 R.Gtr

23 R.Gtr

piano 2

# Thomas the Tank Engine - Thomas the Tank Engine

♩ = 198,000198

Thomas The Tank Engine. (T.V. Theme)

8

12

15

♩ = 198,000198  
chris@daisydots.freemove.co.uk

6

11

16

20

23

brass

Thomas the Tank Engine - Thomas the Tank Engine

♩ = 198,000198  
**16**

21

24
