

Bob Seger - Old Time Rock And Roll

♩ = 123,000221 ♩ = 123,000221 ♩ = 123,000221

Piano

Brass

El Piano

E Guitar

El Guitar

Sax

Trumpet

♩ = 123,000221 ♩ = 123,000221 ♩ = 123,000221

4 ♩ = 123,000221 ♩ = 123,000221

Drums

Piano

El Piano

Trumpet

♩ = 123,000221 ♩ = 123,000221

10 $\text{♩} = 123,000221$

Drums

Piano

El Piano

El Guitar

Trumpet

$\text{♩} = 123,000221$

$\text{♩} = 123,000221$

12 $\text{♩} = 123,000221$

Drums

Piano

El Piano

El Guitar

Trumpet

$\text{♩} = 123,000221$

$\text{♩} = 123,000221$

18 $\text{♩} = 123,000221$ 5

Drums

Piano

El Piano

El Guitar

Trumpet $\text{♩} = 123,000221$

20 $\text{♩} = 123,000221$ $\text{♩} = 123,000221$

Drums

Piano

Brass

El Piano

El Guitar

Trumpet $\text{♩} = 123,000221$

22 $\text{♩} = 123,000221$ $\text{♩} = 123,000221$

Drums

Piano

Brass

El Piano

El Guitar

Trumpet

$\text{♩} = 123,000221$ $\text{♩} = 123,000221$

3

3

3

3

24 $\text{♩} = 123,000221$ $\text{♩} = 123,000221$

Drums

Piano

Brass

El Piano

El Guitar

Trumpet

$\text{♩} = 123,000221$ $\text{♩} = 123,000221$

3

3

3

3

26 $\text{♩} = 123,000221$ $\text{♩} = 123,000221$

Drums

Piano

Brass

El Piano

El Guitar

Trumpet $\text{♩} = 123,000221$ $\text{♩} = 123,000221$

28 $\text{♩} = 123,000221$ $\text{♩} = 123,000221$

Drums

Piano

El Piano

El Guitar

34 $\text{♩} = 123,000221$ $\text{♩} = 123,000221$ 9

Drums

Piano

El Piano

El Guitar

Trumpet

$\text{♩} = 123,000221$ $\text{♩} = 123,000221$

36 $\text{♩} = 123,000221$ $\text{♩} = 123,000221$

Drums

Piano

El Piano

El Guitar

Trumpet

$\text{♩} = 123,000221$ $\text{♩} = 123,000221$

38 $\text{♩} = 123,000221$

Drums

Piano

El Piano

El Guitar

Trumpet

$\text{♩} = 123,000221$

40 $\text{♩} = 123,000221$

Drums

Piano

El Piano

El Guitar

Trumpet

$\text{♩} = 123,000221$

42 $\text{♩} = 123,000221$ $\text{♩} = 123,000221$ 11

Drums

Piano

El Piano

El Guitar

Trumpet

44 $\text{♩} = 123,000221$ $\text{♩} = 123,000221$ 3

Drums

Piano

El Piano

El Guitar

Trumpet

46 $\text{♩} = 123,000221$ $\text{♩} = 123,000221$ $\text{♩} = 123,000221$

Drums

Piano

El Piano

El Guitar

Trumpet $\text{♩} = 123,000221$ $\text{♩} = 123,000221$ $\text{♩} = 123,000221$

49 $\text{♩} = 123,000221$ $\text{♩} = 123,000221$ $\text{♩} = 123,000221$

Drums

Piano

El Piano

El Guitar

Trumpet $\text{♩} = 123,000221$ $\text{♩} = 123,000221$

51 $\text{♩} = 123,000221$ $\text{♩} = 123,000221$ 13

Drums

Piano

El Piano

El Guitar

Trumpet

53 $\text{♩} = 123,000221$ $\text{♩} = 123,000221$

Drums

Piano

Brass

El Piano

El Guitar

Trumpet

55 $\text{♩} = 123,000221$ $\text{♩} = 123,000221$

Drums

Piano

Brass

El Piano

El Guitar

Trumpet $\text{♩} = 123,000221$ $\text{♩} = 123,000221$

57 $\text{♩} = 123,000221$ $\text{♩} = 123,000221$

Drums

Piano

Brass

El Piano

El Guitar

Trumpet $\text{♩} = 123,000221$ $\text{♩} = 123,000221$

59 $\text{♩} = 123,000221$ $\text{♩} = 123,000221$ 15

Drums

Piano

Brass

El Piano

El Guitar

Trumpet $\text{♩} = 123,000221$ $\text{♩} = 123,000221$

61 $\text{♩} = 123,000221$ $\text{♩} = 123,000221$

Drums

Piano

El Piano

Sax

63 $\text{♩} = 123,000221$ $\text{♩} = 123,000221$

Drums

Piano

El Piano

Sax

65 $\text{♩} = 123,000221$ $\text{♩} = 123,000221$

Drums

Piano

El Piano

Sax

67 ♩ = 123,000221

Drums

Piano

El Piano

Sax

Trumpet

68 ♩ = 123,000221

Drums

Piano

El Piano

El Guitar

Sax

Trumpet

♩ = 123,000221

69 $\text{♩} = 123,000221$ $\text{♩} = 123,000221$

Drums

Piano

Brass

El Piano

El Guitar

Trumpet

$\text{♩} = 123,000221$ $\text{♩} = 123,000221$

==

71 $\text{♩} = 123,000221$ $\text{♩} = 123,000221$

Drums

Piano

Brass

El Piano

El Guitar

Trumpet

$\text{♩} = 123,000221$ $\text{♩} = 123,000221$

73 $\text{♩} = 123,000221$ $\text{♩} = 123,000221$

Drums

Piano

Brass

El Piano

E Guitar

El Guitar

Trumpet $\text{♩} = 123,000221$ $\text{♩} = 123,000221$

75 $\text{♩} = 123,000221$ $\text{♩} = 123,000221$

Drums

Piano

Brass

El Piano

E Guitar

El Guitar

Trumpet $\text{♩} = 123,000221$ $\text{♩} = 123,000221$

77 $\text{♩} = 123,000221$ $\text{♩} = 123,000221$

Drums

Piano

Brass

Trumpet $\text{♩} = 123,000221$ $\text{♩} = 123,000221$

79 $\text{♩} = 123,000221$

Drums

Brass

Trumpet $\text{♩} = 123,000221$

80 ♩ = 123,000221

Drums

Trumpet

81 ♩ = 123,000221

Drums

Brass

Trumpet

82 ♩ = 123,000221

Drums

Trumpet

83 ♩ = 123,000221

Drums

Brass

El Piano

Trumpet

84 $\text{♩} = 123,000221$

Drums

Piano

El Piano

El Guitar

Trumpet $\text{♩} = 123,000221$

85 $\text{♩} = 123,000221$

Drums

Piano

Brass

El Piano

El Guitar

Trumpet $\text{♩} = 123,000221$

87 $\text{♩} = 123,000221$ $\text{♩} = 123,000221$ 23

Drums

Piano

Brass

El Piano

E Guitar

El Guitar

Trumpet

$\text{♩} = 123,000221$ $\text{♩} = 123,000221$

89 $\text{♩} = 123,000221$

Drums

Piano

Brass

El Piano

E Guitar

Trumpet

$\text{♩} = 123,000221$

90 $\text{♩} = 123,000221$ $\text{♩} = 123,000221$

Drums

Piano

Brass

El Piano

E Guitar

Trumpet $\text{♩} = 123,000221$ $\text{♩} = 123,000221$

==

92 $\text{♩} = 123,000221$ $\text{♩} = 123,000221$

Drums

Piano

El Piano

E Guitar

El Guitar

Trumpet $\text{♩} = 123,000221$ $\text{♩} = 123,000221$

♩ = 123,000221 ♩ = 123,000221 25

94

Drums

Piano

El Piano

E Guitar

El Guitar

♩ = 123,000221 ♩ = 123,000221

96

Drums

Piano

El Piano

E Guitar

El Guitar

98 $\text{♩} = 123,000221$ $\text{♩} = 123,000221$

Drums

Piano

El Piano

E Guitar

El Guitar

100 $\text{♩} = 123,000221$ $\text{♩} = 123,000221$

Drums

Piano

El Piano

Bob Seger - Old Time Rock And Roll

Drums

V.S.

2 $\text{♩} = 123,000221$ $\text{♩} = 123,000221$ Drums $\text{♩} = 123,000221$ $\text{♩} = 123,000221$

43 $\text{♩} = 123,000221$ $\text{♩} = 123,000221$ $\text{♩} = 123,000221$ $\text{♩} = 123,000221$

47 $\text{♩} = 123,000221$ $\text{♩} = 123,000221$ $\text{♩} = 123,000221$ $\text{♩} = 123,000221$

51 $\text{♩} = 123,000221$ $\text{♩} = 123,000221$

53 $\text{♩} = 123,000221$ $\text{♩} = 123,000221$ $\text{♩} = 123,000221$ $\text{♩} = 123,000221$

57 $\text{♩} = 123,000221$ $\text{♩} = 123,000221$ $\text{♩} = 123,000221$

60 $\text{♩} = 123,000221$ $\text{♩} = 123,000221$

62 $\text{♩} = 123,000221$ $\text{♩} = 123,000221$

64 $\text{♩} = 123,000221$ $\text{♩} = 123,000221$

66 $\text{♩} = 123,000221$ $\text{♩} = 123,000221$

68 $\text{♩} = 123,000221$ $\text{♩} = 123,000221$

Drums = 123,000221

70

72

74

76

78

79

80

81

82

83

V.S.

4 $\text{♩} = 123,000221$ Drums = 123,000221

87 $\text{♩} = 123,000221$ $\text{♩} = 123,000221$

89 $\text{♩} = 123,000221$ $\text{♩} = 123,000221$

91 $\text{♩} = 123,000221$ $\text{♩} = 123,000221$

93 $\text{♩} = 123,000221$ $\text{♩} = 123,000221$

95 $\text{♩} = 123,000221$ $\text{♩} = 123,000221$

97 $\text{♩} = 123,000221$ $\text{♩} = 123,000221$

99 $\text{♩} = 123,000221$ $\text{♩} = 123,000221$ $\text{♩} = 123,000221$

Bob Seger - Old Time Rock And Roll

Piano

♩ = 123,000221 ♩ = 123,000221 ♩ = 123,000221 ♩ = 123,000221 ♩ = 123,000221

6 ♩ = 123,000221 ♩ = 123,000221 ♩ = 123,000221

9 ♩ = 123,000221 ♩ = 123,000221 ♩ = 123,000221

12 ♩ = 123,000221 ♩ = 123,000221 ♩ = 123,000221

15 ♩ = 123,000221 ♩ = 123,000221 ♩ = 123,000221

18 ♩ = 123,000221 ♩ = 123,000221 ♩ = 123,000221 ♩ = 123,000221

22 ♩ = 123,000221 ♩ = 123,000221 ♩ = 123,000221 ♩ = 123,000221 ♩ = 123,000221

27 ♩ = 123,000221 ♩ = 123,000221 ♩ = 123,000221 ♩ = 123,000221

31 ♩ = 123,000221 ♩ = 123,000221 ♩ = 123,000221

V.S.

2

Piano

34 ♪ = 123,000221

♪ = 123,000221

♪ = 123,000221

37 ♪ = 123,000221

♪ = 123,000221

♪ = 123,000221

40 ♪ = 123,000221

♪ = 123,000221

♪ = 123,000221

43 ♪ = 123,000221

♪ = 123,000221

♪ = 123,000221

46 ♪ = 123,000221

♪ = 123,000221

♪ = 123,000221

49 ♪ = 123,000221

♪ = 123,000221

♪ = 123,000221

52 ♪ = 123,000221

♪ = 123,000221

♪ = 123,000221

55 ♪ = 123,000221

♪ = 123,000221

♪ = 123,000221

58 ♪ = 123,000221 ♪ = 123,000221 ♪ = 123,000221

61 ♪ = 123,000221 ♪ = 123,000221 ♪ = 123,000221

64 ♪ = 123,000221 ♪ = 123,000221 ♪ = 123,000221

67 ♪ = 123,000221 ♪ = 123,000221 ♪ = 123,000221

70 ♪ = 123,000221 ♪ = 123,000221 ♪ = 123,000221

73 ♪ = 123,000221 ♪ = 123,000221 ♪ = 123,000221

76 ♪ = 123,000221 ♪ = 123,000221 ♪ = 123,000221

79 ♪ = 123,000221 ♪ = 123,000221 ♪ = 123,000221 ♪ = 123,000221 ♪ = 123,000221

4

Piano

84 ♪ = 123,000221

♪ = 123,000221

♪ = 123,000221

87 ♪ = 123,000221

♪ = 123,000221

♪ = 123,000221

90 ♪ = 123,000221

♪ = 123,000221

♪ = 123,000221

93 ♪ = 123,000221

♪ = 123,000221

♪ = 123,000221

96 ♪ = 123,000221

♪ = 123,000221

♪ = 123,000221

99 ♪ = 123,000221

♪ = 123,000221

♪ = 123,000221

Bob Seger - Old Time Rock And Roll

Brass

1 = 123,000221 = 123,000221 = 123,000221 = 123,000221 = 123,000221 = 123,000221

10 = 123,000221 = 123,000221 = 123,000221 = 123,000221 = 123,000221 = 123,000221

19 = 123,000221 = 123,000221 = 123,000221 = 123,000221 = 123,000221

25 = 123,000221 = 123,000221 = 123,000221 = 123,000221 = 123,000221 = 123,000221

32 = 123,000221 = 123,000221 = 123,000221 = 123,000221 = 123,000221 = 123,000221

41 = 123,000221 = 123,000221 = 123,000221 = 123,000221 = 123,000221 = 123,000221

50 = 123,000221 = 123,000221 = 123,000221 = 123,000221 = 123,000221 = 123,000221

57 = 123,000221 = 123,000221 = 123,000221 = 123,000221 = 123,000221 = 123,000221

64 = 123,000221 = 123,000221 = 123,000221 = 123,000221 = 123,000221 = 123,000221

71 = 123,000221 = 123,000221 = 123,000221 = 123,000221 = 123,000221 = 123,000221

2

Brass

77 ♪ = 123,000221 ♪ = 123,000221 ♪ = 123,000221 ♪ = 123,000221 ♪ = 123,000221

82 ♪ = 123,000221 ♪ = 123,000221 ♪ = 123,000221 ♪ = 123,000221 ♪ = 123,000221

87 ♪ = 123,000221 ♪ = 123,000221 ♪ = 123,000221 ♪ = 123,000221 ♪ = 123,000221 ♪ = 123,000221

93 ♪ = 123,000221 ♪ = 123,000221 ♪ = 123,000221 ♪ = 123,000221 ♪ = 123,000221

Bob Seger - Old Time Rock And Roll

El Piano

1 = 123,000221 1 = 123,000221 1 = 123,000221 1 = 123,000221

5 1 = 123,000221 1 = 123,000221 1 = 123,000221

8 1 = 123,000221 1 = 123,000221

10 1 = 123,000221 1 = 123,000221 1 = 123,000221

13 1 = 123,000221 1 = 123,000221 1 = 123,000221

16 1 = 123,000221 1 = 123,000221

V.S.

2

El Piano

18 ♪ = 123,000221 ♪ = 123,000221 ♪ = 123,000221

21 ♪ = 123,000221 ♪ = 123,000221 ♪ = 123,000221

24 ♪ = 123,000221 ♪ = 123,000221 ♪ = 123,000221

27 ♪ = 123,000221 ♪ = 123,000221 ♪ = 123,000221

30 ♪ = 123,000221 ♪ = 123,000221 ♪ = 123,000221

33 ♪ = 123,000221 ♪ = 123,000221

El Piano

50 ♪ = 123,000221 ♪ = 123,000221 ♪ = 123,000221

53 ♪ = 123,000221 ♪ = 123,000221

55 ♪ = 123,000221 ♪ = 123,000221 ♪ = 123,000221

58 ♪ = 123,000221 ♪ = 123,000221 ♪ = 123,000221

61 ♪ = 123,000221 ♪ = 123,000221

63 ♪ = 123,000221 ♪ = 123,000221 ♪ = 123,000221

♩ = 123,000221

El Piano = 123,000221

66

68

70

73

76

79

6

El Piano

84 ♪ = 123,000221 ♪ = 123,000221

86 ♪ = 123,000221 ♪ = 123,000221 ♪ = 123,000221

89 ♪ = 123,000221 ♪ = 123,000221 ♪ = 123,000221

92 ♪ = 123,000221 ♪ = 123,000221

94 ♪ = 123,000221 ♪ = 123,000221

96 ♪ = 123,000221 ♪ = 123,000221 ♪ = 123,000221

El Piano

99 $\text{♩} = 123,000221$ $\text{♩} = 123,000221$ $\text{♩} = 123,000221$

Bob Seger - Old Time Rock And Roll

E Guitar

♩ = 123,000221 | 123,000221 = 123,000221 | 123,000221 = 123,000221 = 123,000221 = 123,000221

10 ♩ = 123,000221 = 123,000221 | 123,000221 = 123,000221 | 123,000221 = 123,000221 = 123,000221

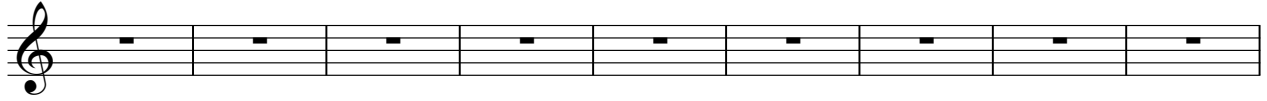

19 ♩ = 123,000221 = 123,000221 | 123,000221 = 123,000221 | 123,000221 = 123,000221 = 123,000221

28 ♩ = 123,000221 = 123,000221 | 123,000221 = 123,000221 | 123,000221 = 123,000221 = 123,000221

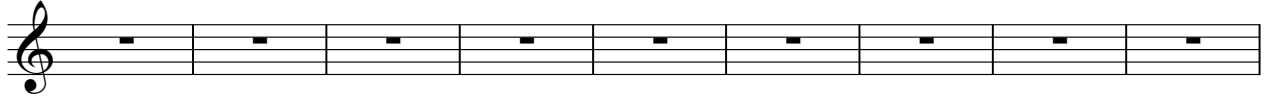

37 ♩ = 123,000221 = 123,000221 | 123,000221 = 123,000221 | 123,000221 = 123,000221 = 123,000221

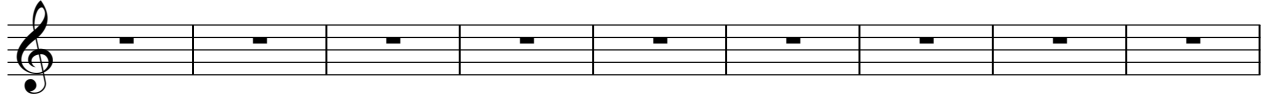

46 ♩ = 123,000221 = 123,000221 | 123,000221 = 123,000221 | 123,000221 = 123,000221 = 123,000221

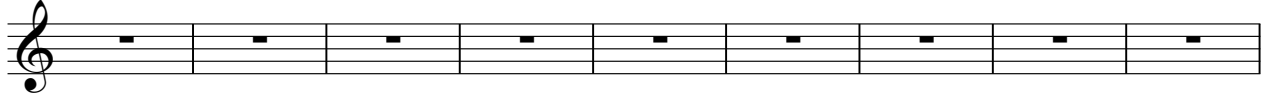

55 ♩ = 123,000221 = 123,000221 | 123,000221 = 123,000221 | 123,000221 = 123,000221 = 123,000221

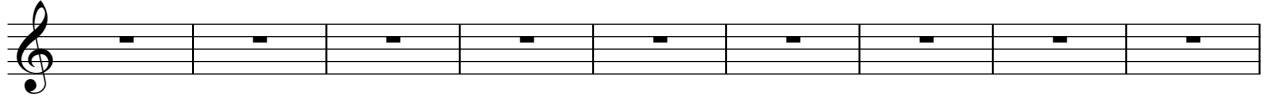

64 ♩ = 123,000221 = 123,000221 | 123,000221 = 123,000221 | 123,000221 = 123,000221 = 123,000221

73 ♩ = 123,000221 ♩ = 123,000221 | ♩ = 123,000221 ♩ = 123,000221 | ♩ = 123,000221 ♩ = 123,000221

79 ♩ = 123,000221 = 123,000221 | 123,000221 = 123,000221 | 123,000221 = 123,000221 = 123,000221

2

E Guitar

87 ♪ = 123,000221 ♪ = 123,000221 ♪ = 123,000221 ♪ = 123,000221

91 ♪ = 123,000221 ♪ = 123,000221 ♪ = 123,000221 ♪ = 123,000221

95 ♪ = 123,000221 ♪ = 123,000221

97 ♪ = 123,000221 ♪ = 123,000221 ♪ = 123,000221 ♪ = 123,000221

Bob Seger - Old Time Rock And Roll

El Guitar

♩ = 123,000221 || 123,000221 ♩ = 123,000221 ♩ = 123,000221 ♩ = 123,000221 ♩ = 123,000221

9 ♩ = 123,000221 ♩ = 123,000221 ♩ = 123,000221 ♩ = 123,000221

13 ♩ = 123,000221 ♩ = 123,000221 ♩ = 123,000221 ♩ = 123,000221

17 ♩ = 123,000221 ♩ = 123,000221 ♩ = 123,000221 ♩ = 123,000221

21 ♩ = 123,000221 ♩ = 123,000221 ♩ = 123,000221 ♩ = 123,000221

25 ♩ = 123,000221 ♩ = 123,000221 ♩ = 123,000221 ♩ = 123,000221

29 ♩ = 123,000221 ♩ = 123,000221

31 ♩ = 123,000221 ♩ = 123,000221 ♩ = 123,000221

34 ♩ = 123,000221 ♩ = 123,000221 ♩ = 123,000221

37 ♩ = 123,000221 ♩ = 123,000221 ♩ = 123,000221 ♩ = 123,000221

V.S.

El Guitar

41 ♪ = 123,000221 ♪ = 123,000221 ♪ = 123,000221 ♪ = 123,000221

45 ♪ = 123,000221 ♪ = 123,000221 ♪ = 123,000221 ♪ = 123,000221 ♪ = 123,000221

50 ♪ = 123,000221 ♪ = 123,000221 ♪ = 123,000221 ♪ = 123,000221

54 ♪ = 123,000221 ♪ = 123,000221 ♪ = 123,000221 ♪ = 123,000221

58 ♪ = 123,000221 ♪ = 123,000221 ♪ = 123,000221 ♪ = 123,000221 ♪ = 123,000221

63 ♪ = 123,000221 ♪ = 123,000221 ♪ = 123,000221 ♪ = 123,000221 ♪ = 123,000221

71 ♪ = 123,000221 ♪ = 123,000221 ♪ = 123,000221 ♪ = 123,000221 ♪ = 123,000221

76 ♪ = 123,000221 ♪ = 123,000221 ♪ = 123,000221 ♪ = 123,000221 ♪ = 123,000221

84 ♪ = 123,000221 ♪ = 123,000221 ♪ = 123,000221 ♪ = 123,000221 ♪ = 123,000221

89 ♪ = 123,000221 ♪ = 123,000221 ♪ = 123,000221 ♪ = 123,000221

El Guitar

94 ♪ = 123,000221 ♪ = 123,000221 ♪ = 123,000221

97 ♪ = 123,000221 ♪ = 123,000221 ♪ = 123,000221 ♪ = 123,000221 ♪ = 123,000221

Bob Seger - Old Time Rock And Roll

Sax

♩ = 123,000221 | 123,000221 | 123,000221 | 123,000221 | 123,000221 | 123,000221 | 123,000221 | 123,000221

10 ♩ = 123,000221 | 123,000221 | 123,000221 | 123,000221 | 123,000221 | 123,000221 | 123,000221 | 123,000221

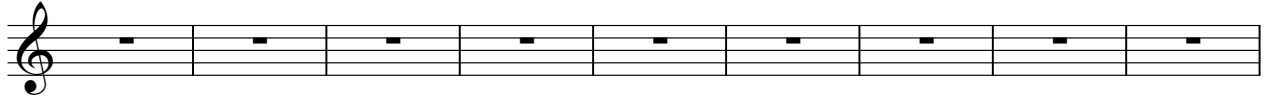

19 ♩ = 123,000221 | 123,000221 | 123,000221 | 123,000221 | 123,000221 | 123,000221 | 123,000221 | 123,000221

28 ♩ = 123,000221 | 123,000221 | 123,000221 | 123,000221 | 123,000221 | 123,000221 | 123,000221 | 123,000221

37 ♩ = 123,000221 | 123,000221 | 123,000221 | 123,000221 | 123,000221 | 123,000221 | 123,000221 | 123,000221

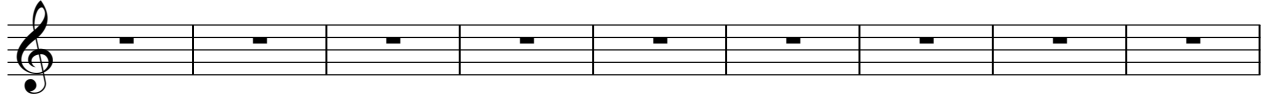

46 ♩ = 123,000221 | 123,000221 | 123,000221 | 123,000221 | 123,000221 | 123,000221 | 123,000221 | 123,000221

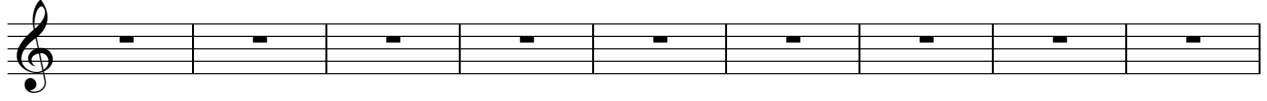

55 ♩ = 123,000221 | 123,000221 | 123,000221 | 123,000221 | 123,000221 | 123,000221 | 123,000221 | 123,000221

♩ = 123,000221 ♩ = 123,000221 ♩ = 123,000221 ♩ = 123,000221

66 ♩ = 123,000221 ♩ = 123,000221 ♩ = 123,000221 ♩ = 123,000221 | 123,000221 | 123,000221

72 ♩ = 123,000221 | 123,000221 | 123,000221 | 123,000221 | 123,000221 | 123,000221 | 123,000221 | 123,000221

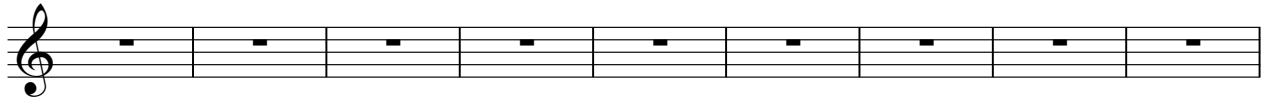

2

Sax

81 ♪ = 123,000221 ♪ = 123,000221 ♪ = 123,000221 ♪ = 123,000221 ♪ = 123,000221

90 ♪ = 123,000221 ♪ = 123,000221 ♪ = 123,000221 ♪ = 123,000221 ♪ = 123,000221 ♪ = 123,000221

96 ♪ = 123,000221 ♪ = 123,000221 ♪ = 123,000221 ♪ = 123,000221 ♪ = 123,000221 ♪ = 123,000221

Bob Seger - Old Time Rock And Roll

Trumpet

1 = 123,000221 123,000221 = 123,000221 = 123,000221 = 123,000221

6 = 123,000221 = 123,000221 = 123,000221

9 = 123,000221 = 123,000221 = 123,000221

12 = 123,000221 = 123,000221 = 123,000221

15 = 123,000221 = 123,000221 = 123,000221

18 = 123,000221 = 123,000221 = 123,000221 = 123,000221

22 = 123,000221 = 123,000221 = 123,000221

25 = 123,000221 = 123,000221 = 123,000221

28 = 123,000221 = 123,000221 = 123,000221 = 123,000221 = 123,000221 = 123,000221

2 $\text{♩} = 123,000221$ $\text{♩} = 123,000221$ $\text{♩} = 123,000221$ $\text{♩} = 123,000221$
 Trumpet

36

40 $\text{♩} = 123,000221$ $\text{♩} = 123,000221$ $\text{♩} = 123,000221$

43 $\text{♩} = 123,000221$ $\text{♩} = 123,000221$ $\text{♩} = 123,000221$

46 $\text{♩} = 123,000221$ $\text{♩} = 123,000221$ $\text{♩} = 123,000221$ $\text{♩} = 123,000221$

50 $\text{♩} = 123,000221$ $\text{♩} = 123,000221$ $\text{♩} = 123,000221$

53 $\text{♩} = 123,000221$ $\text{♩} = 123,000221$ $\text{♩} = 123,000221$

56 $\text{♩} = 123,000221$ $\text{♩} = 123,000221$ $\text{♩} = 123,000221$ $\text{♩} = 123,000221$

60 $\text{♩} = 123,000221$ $\text{♩} = 123,000221$ $\text{♩} = 123,000221$ $\text{♩} = 123,000221$ $\text{♩} = 123,000221$ $\text{♩} = 123,000221$

68 $\text{♩} = 123,000221$ $\text{♩} = 123,000221$ $\text{♩} = 123,000221$

71 $\text{♩} = 123,000221$ $\text{♩} = 123,000221$ $\text{♩} = 123,000221$ $\text{♩} = 123,000221$

Trumpet

75 $\text{♩} = 123,000221$ $\text{♩} = 123,000221$ $\text{♩} = 123,000221$

78 $\text{♩} = 123,000221$ $\text{♩} = 123,000221$ $\text{♩} = 123,000221$

81 $\text{♩} = 123,000221$ $\text{♩} = 123,000221$ $\text{♩} = 123,000221$ $\text{♩} = 123,000221$

85 $\text{♩} = 123,000221$ $\text{♩} = 123,000221$ $\text{♩} = 123,000221$ $\text{♩} = 123,000221$

89 $\text{♩} = 123,000221$ $\text{♩} = 123,000221$ $\text{♩} = 123,000221$ $\text{♩} = 123,000221$

93 $\text{♩} = 123,000221$ $\text{♩} = 123,000221$ $\text{♩} = 123,000221$ $\text{♩} = 123,000221$

97 $\text{♩} = 123,000221$ $\text{♩} = 123,000221$ $\text{♩} = 123,000221$ $\text{♩} = 123,000221$ $\text{♩} = 123,000221$