

Karate Kid - Karate Kid

♩ = 71,000038

♩ = 71,000038

Glory of Love 10

Glory of Love 3

Glory of Love

Glory of Love 2

Glory of Love 11

Glory of Love 3

Glory of Love 8

Glory of Love 7

Glory of Love 9

Glory of Love

Glory of Love 2

6

Glory of Love 10

Glory of Love 3

Glory of Love 8

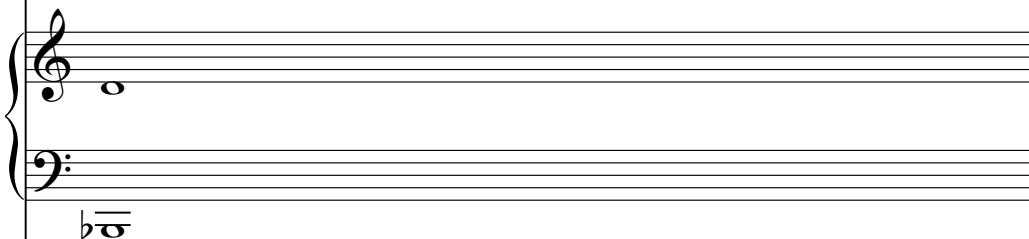

Glory of Love 9

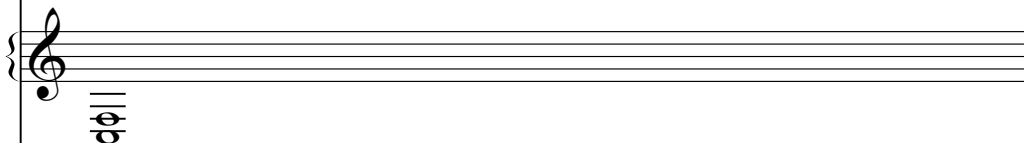

Glory of Love

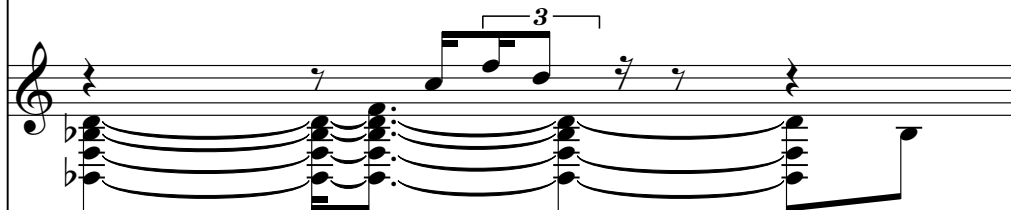

Glory of Love 2

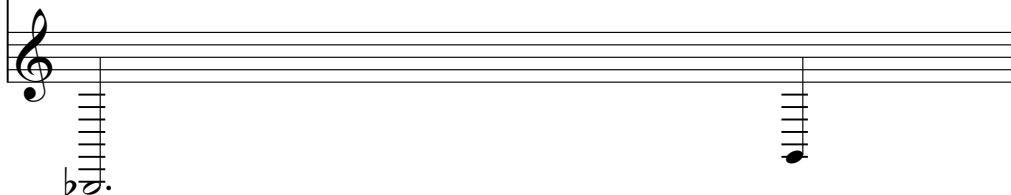

Glory of Love 10

Glory of Love 4

Glory of Love 3

Glory of Love 8

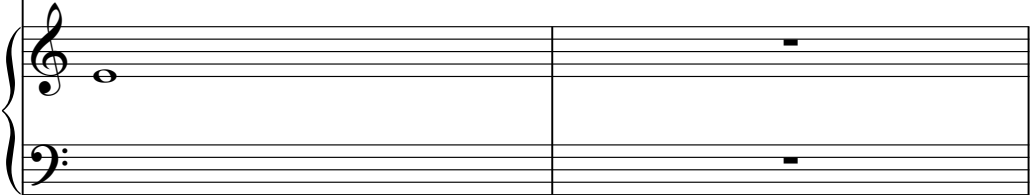

Glory of Love 9

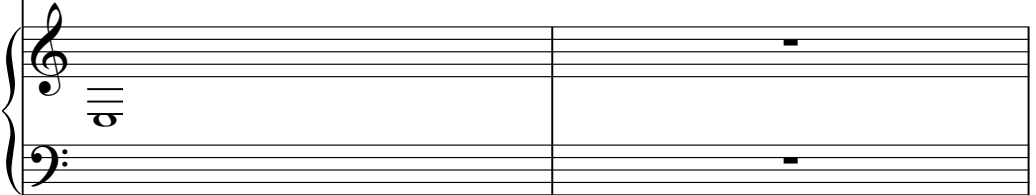

Glory of Love

Glory of Love 2

9

Glory of Love 10

Glory of Love 4

Glory of Love 3

Glory of Love

Glory of Love 2

||

11

Glory of Love 10

Glory of Love 4

Glory of Love 3

Glory of Love 8

Glory of Love 9

Glory of Love

Glory of Love 2

Glory of Love 10

Glory of Love 4

Glory of Love 3

Glory of Love 8

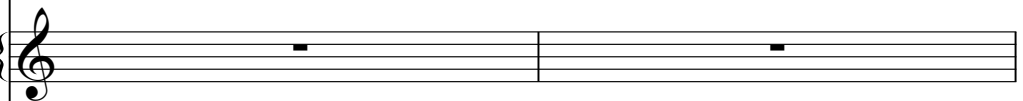

Glory of Love 9

Glory of Love

Glory of Love 2

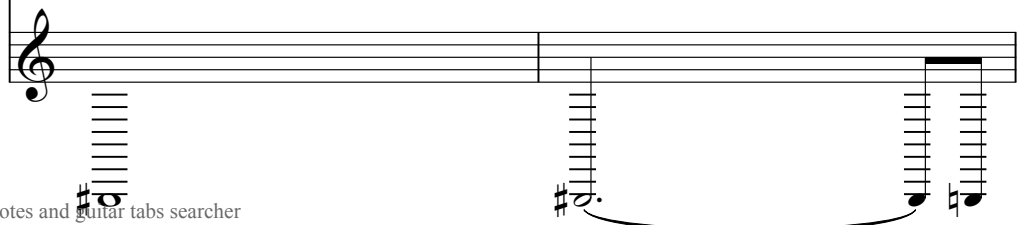

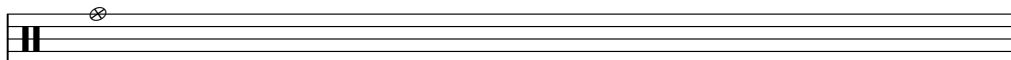
Glory of Love 10 

Glory of Love 4 

Glory of Love 3 

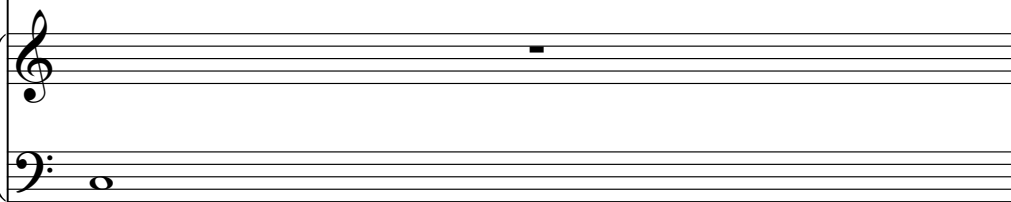
Glory of Love 8 

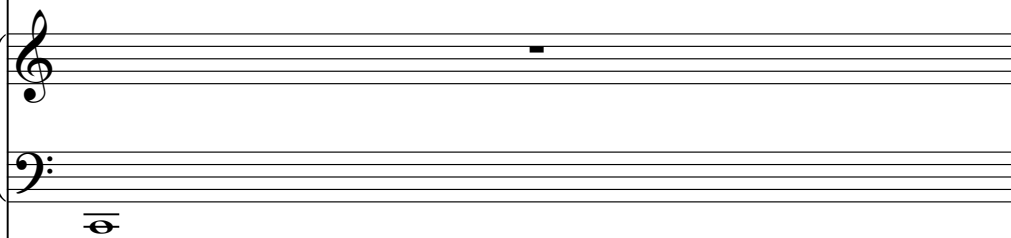
Glory of Love 9 

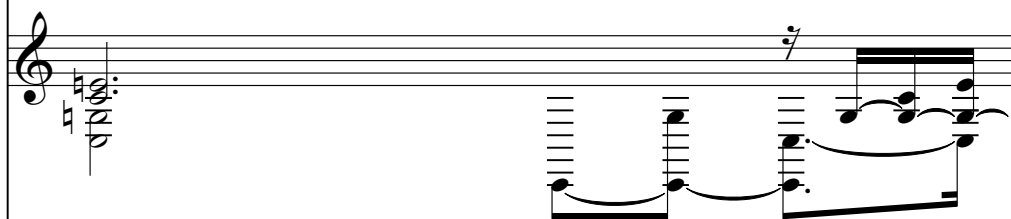
Glory of Love 

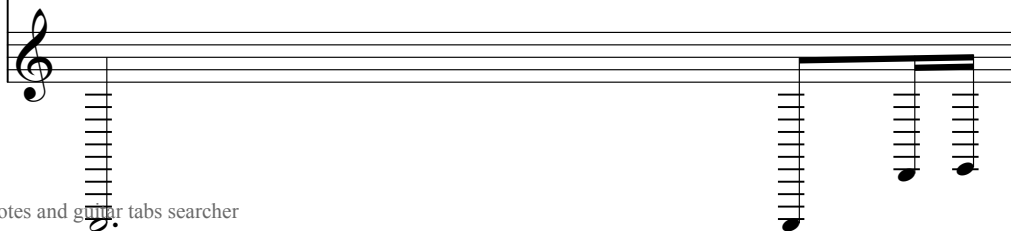
Glory of Love 2 

16

Glory of Love 10

Glory of Love 12

Glory of Love 4

Glory of Love 3

Glory of Love 8

Glory of Love 9

Glory of Love

Glory of Love 2

18

Glory of Love 10

Glory of Love 4

Glory of Love 3

Glory of Love 5

Glory of Love 8

Glory of Love 9

Glory of Love 6

Glory of Love

Glory of Love 2

Glory of Love 10

Glory of Love 13

Glory of Love 4

Glory of Love 3

Glory of Love 5

Glory of Love 8

Glory of Love 9

Glory of Love 6

Glory of Love

Glory of Love 2

21

Glory of Love 10

Glory of Love 13

Glory of Love 4

Glory of Love 3

Glory of Love 5

Glory of Love 8

Glory of Love 9

Glory of Love 6

Glory of Love

Glory of Love 2

Glory of Love 10

Glory of Love 13

Glory of Love 4

Glory of Love 3

Glory of Love 5

Glory of Love 8

Glory of Love 9

Glory of Love 6

Glory of Love

Glory of Love 2

25

Glory of Love 10

Glory of Love 4

Glory of Love 3

Glory of Love 5

Glory of Love 8

Glory of Love 9

Glory of Love

Glory of Love 2

26

Glory of Love 10

Glory of Love 11

Glory of Love 4

Glory of Love 3

Glory of Love 5

Glory of Love 8

Glory of Love 7

Glory of Love 9

Glory of Love

Glory of Love 2

27

Glory of Love 10

Glory of Love 12

Glory of Love 4

Glory of Love 3

Glory of Love 5

Glory of Love 8

Glory of Love 9

Glory of Love

Glory of Love 2

29

Glory of Love 10

Glory of Love 4

Glory of Love 3

Glory of Love 5

Glory of Love 8

Glory of Love 9

Glory of Love

Glory of Love 2

Glory of Love 10

Glory of Love 12

Glory of Love 11

Glory of Love 4

Glory of Love 3

Glory of Love 8

Glory of Love 7

Glory of Love 9

Glory of Love

Glory of Love 2

32

Glory of Love 10

Glory of Love 12

Glory of Love 4

Glory of Love 3

Glory of Love 8

Glory of Love 9

Glory of Love

Glory of Love 2

33

Glory of Love 10

Glory of Love 4

Glory of Love 3

Glory of Love 8

Glory of Love 9

Glory of Love

Glory of Love 2

35

Glory of Love 10

Glory of Love 4

Glory of Love 3

Glory of Love 8

Glory of Love 9

Glory of Love

Glory of Love 2

37

38

Glory of Love 10

Glory of Love 12

Glory of Love 4

Glory of Love 3

Glory of Love 5

Glory of Love 8

Glory of Love 9

Glory of Love 6

Glory of Love

Glory of Love 2

Detailed description of the musical score: The score is for the piece 'Glory of Love'. It consists of ten staves. The top staff is guitar tablature, showing a capo at the 3rd fret and a double bar line at measure 38. The second staff is piano treble clef. The third staff is piano bass clef. The fourth staff is bass clef. The fifth staff is piano treble clef. The sixth staff is piano grand staff (treble and bass clef). The seventh staff is piano treble clef. The eighth staff is piano treble clef. The ninth staff is piano treble clef. The tenth staff is guitar tablature. The score is for measures 38-41.

39

Glory of Love 10

Glory of Love 12

Glory of Love 13

Glory of Love 4

Glory of Love 3

Glory of Love 5

Glory of Love 8

A grand staff consisting of a treble clef and a bass clef. The bass clef part contains a whole note chord with a flat (Bb), while the treble clef part is empty.

Glory of Love 9

A grand staff consisting of a treble clef and a bass clef. The bass clef part contains a whole note chord with a sharp (F#), while the treble clef part contains a whole note chord with a flat (Bb).

Glory of Love 6

Glory of Love

Glory of Love 2

40

Glory of Love 10

Glory of Love 13

Glory of Love 4

Glory of Love 3

Glory of Love 5

Glory of Love 8

Glory of Love 9

Glory of Love 6

Glory of Love

Glory of Love 2

41

Glory of Love 10

Glory of Love 4

Glory of Love 3

Glory of Love 5

Glory of Love 8

Glory of Love 9

Glory of Love 6

Glory of Love

Glory of Love 2

43

Glory of Love 10

Glory of Love 4

Glory of Love 3

Glory of Love 5

Glory of Love 8

Glory of Love 9

Glory of Love

Glory of Love 2

44

Glory of Love 10

Glory of Love 11

Glory of Love 4

Glory of Love 3

Glory of Love 5

Glory of Love 8

Glory of Love 7

Glory of Love 9

Glory of Love

Glory of Love 2

45

Glory of Love 10

Glory of Love 12

Glory of Love 4

Glory of Love 3

Glory of Love 5

Glory of Love 8

Glory of Love 9

Glory of Love

Glory of Love 2

47

Glory of Love 10

Glory of Love 4

Glory of Love 3

Glory of Love 5

Glory of Love 8

Glory of Love 9

Glory of Love

Glory of Love 2

49

Glory of Love 10

Glory of Love 11

Glory of Love 4

Glory of Love 3

Glory of Love 5

Glory of Love 8

Glory of Love 7

Glory of Love 9

Glory of Love

Glory of Love 2

50

51

Glory of Love 10

Glory of Love 13

Glory of Love 4

Glory of Love 3

Glory of Love 5

Glory of Love 8

Glory of Love 9

Glory of Love 6

Glory of Love

Glory of Love 2

Glory of Love 10

Glory of Love 12

Glory of Love 13

Glory of Love 4

Glory of Love 3

Glory of Love 5

Glory of Love 8

Glory of Love 9

Glory of Love 6

Glory of Love

Glory of Love 2

53

Glory of Love 10

Glory of Love 13

Glory of Love 4

Glory of Love 3

Glory of Love 5

Glory of Love 8

Glory of Love 9

Glory of Love 6

Glory of Love

Glory of Love 2

54

Glory of Love 10

Glory of Love 12

Glory of Love 13

Glory of Love 4

Glory of Love 3

Glory of Love 5

Glory of Love 8

Glory of Love 9

Glory of Love 6

Glory of Love

Glory of Love 2

55

Glory of Love 10

Glory of Love 12

Glory of Love 13

Glory of Love 4

Glory of Love 3

Glory of Love 5

Glory of Love 8

Glory of Love 9

Glory of Love 6

Glory of Love

Glory of Love 2

56

Glory of Love 10

Glory of Love 12

Glory of Love 13

Glory of Love 3

Glory of Love 5

Glory of Love 8

Glory of Love 9

Glory of Love 6

Glory of Love

Glory of Love 2

57

Glory of Love 10

Glory of Love 12

Glory of Love 13

Glory of Love 4

Glory of Love 3

Glory of Love 5

Glory of Love 8

Glory of Love 9

Glory of Love 6

Glory of Love

Glory of Love 2

58

Glory of Love 10

Glory of Love 13

Glory of Love 4

Glory of Love 3

Glory of Love 5

Glory of Love 8

Glory of Love 9

Glory of Love 6

Glory of Love

Glory of Love 2

59

Glory of Love 10

Glory of Love 4

Glory of Love 3

Glory of Love 5

Glory of Love 8

Glory of Love 9

Glory of Love 6

Glory of Love

Glory of Love 2

60

Glory of Love 10

Glory of Love 4

Glory of Love 3

Glory of Love 5

Glory of Love 8

Glory of Love 9

Glory of Love 6

Glory of Love

Glory of Love 2

61

62

63

Glory of Love 10

Glory of Love 4

Glory of Love 3

Glory of Love 5

Glory of Love 8

Glory of Love 9

Glory of Love 6

Glory of Love

Glory of Love 2

64

Glory of Love 10

Glory of Love 4

Glory of Love 3

Glory of Love 5

Glory of Love 8

Glory of Love 9

Glory of Love 6

Glory of Love

Glory of Love 2

66

67

Glory of Love 10

Glory of Love 12

Glory of Love 13

Glory of Love 4

Glory of Love 3

Glory of Love 5

Glory of Love 8

Glory of Love 9

Glory of Love 6

Glory of Love

Glory of Love 2

68

Glory of Love 10

Glory of Love 12

Glory of Love 13

Glory of Love 3

Glory of Love 5

Glory of Love 8

Glory of Love 9

Glory of Love 6

Glory of Love

Glory of Love 2

69

Glory of Love 10

Glory of Love 12

Glory of Love 13

Glory of Love 4

Glory of Love 3

Glory of Love 5

Glory of Love 8

Glory of Love 9

Glory of Love 6

Glory of Love

Glory of Love 2

70

Glory of Love 10

Glory of Love 12

Glory of Love 13

Glory of Love 4

Glory of Love 3

Glory of Love 5

Glory of Love 8

Glory of Love 7

Glory of Love 9

Glory of Love 6

Glory of Love

Glory of Love 2

Glory of Love 10

Glory of Love 12

Glory of Love 4

Glory of Love 3

Glory of Love 5

Glory of Love 8

Glory of Love 7

Glory of Love 9

Glory of Love 6

Glory of Love

Glory of Love 2

72

74

Glory of Love 10

Glory of Love 4

Glory of Love 3

Glory of Love 5

Glory of Love 8

Glory of Love 9

Glory of Love

Glory of Love 2

75

Glory of Love 10

Glory of Love 12

Glory of Love 4

Glory of Love 3

Glory of Love 5

Glory of Love 8

Glory of Love 9

Glory of Love

Glory of Love 2

76

Glory of Love 10

Glory of Love 12

Glory of Love 4

Glory of Love 3

Glory of Love 5

Glory of Love 8

Glory of Love 9

Glory of Love

Glory of Love 2

77

Glory of Love 10

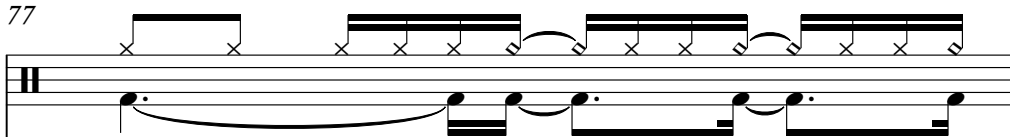

Glory of Love 12

Glory of Love 4

Glory of Love 3

Glory of Love 5

Glory of Love 8

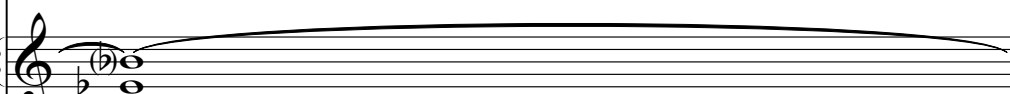

Glory of Love 9

Glory of Love

Glory of Love 2

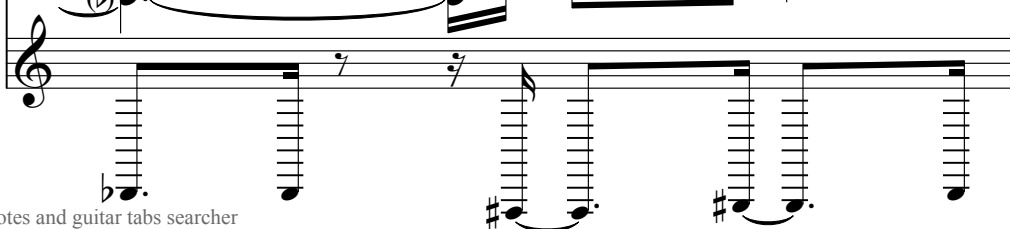

79

Glory of Love 10

Glory of Love 12

Glory of Love 4

Glory of Love 3

Glory of Love 5

Glory of Love 8

Glory of Love 9

Glory of Love

Glory of Love 2

Glory of Love 10

Glory of Love 12

Glory of Love 4

Glory of Love 3

81

82

Glory of Love 10

Glory of Love 12

Glory of Love 4

Glory of Love 3

Glory of Love 5

Glory of Love 8

Glory of Love 9

Glory of Love

Glory of Love 2

84

Glory of Love 10

Glory of Love 12

Glory of Love 4

Glory of Love 3

Glory of Love 5

Glory of Love 8

Glory of Love 9

Glory of Love

Glory of Love 2

Glory of Love 8

Glory of Love 9

85

Detailed description of the musical score: The score is for the piece 'Glory of Love'. It consists of two systems of music. System 84 (measures 84-85) includes: a guitar part (10) with a treble clef and a key signature of one sharp (F#), featuring a melodic line with some double bar lines; a piano part (12) with a treble clef and a key signature of one sharp, showing a melodic phrase; a vocal part (4) with a treble clef and a key signature of one flat (Bb), featuring a melodic line; a piano part (3) with a grand staff (treble and bass clefs) and a key signature of one flat, showing a complex accompaniment; a piano part (5) with a grand staff and a key signature of one flat, showing a complex accompaniment; a vocal part (8) with a treble clef and a key signature of one flat, featuring a long, sustained note; a piano part (9) with a grand staff and a key signature of one flat, showing a complex accompaniment; a vocal part (unnumbered) with a treble clef and a key signature of one flat, featuring a melodic line; and a guitar part (2) with a bass clef and a key signature of one flat, showing a complex accompaniment. System 85 (measures 85-86) includes: a vocal part (8) with a treble clef and a key signature of one flat, featuring a melodic line; and a piano part (9) with a grand staff and a key signature of one flat, showing a complex accompaniment. A double bar line is present on the left side of the page.

♩ = 71,000038

3

7

9

11

13

17

21

24

28

32

V.S.

36

40

43

46

50

53

55

57

60

63

66

68

70

73

76

79

82

75

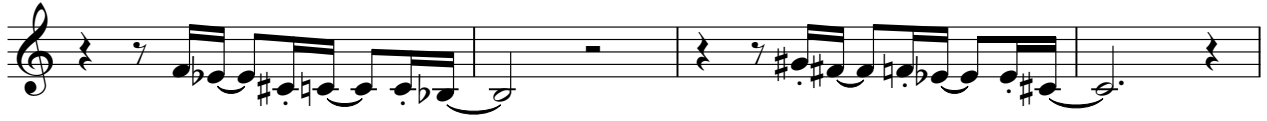

79

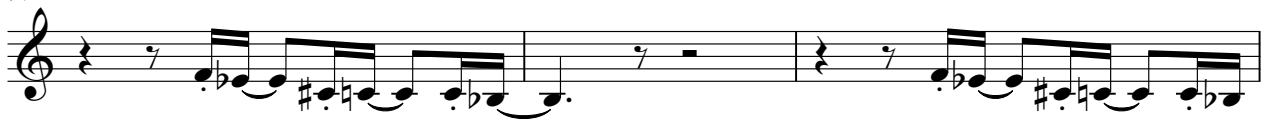

82

2

♩ = 71,000038

2 20

26

3 12

44

3 11

61

3

66

7 13

♩ = 71,000038

19

22

7

8

39

41

7

52

56

6

66

69

2

13

♩ = 71,000038

6

10

14

18

23

27

29

2/4 4/4

33

37

41

45

50

53

59

62

66

72

♩ = 71,000038

V.S.

18

20

22

25

28

32

34

36

38

40

42

44

47

50

V.S.

70

73

75

77

79

81

83

♩ = 71,000038

18

18

22

24

26

28

6

6

60

62

64

67

69

71

74

76

45

51

55

61

67

74

81

♩ = 71,000038

15

22

29

35

40

V.S.

46

51

55

61

67

74

79

82

♩ = 71,000038

18

21

23 7 6

39

41 6

52

56

V.S.

60

66

70

Karate Kid - Karate Kid

Glory of Love

♩ = 71,000038

2

3

5

7

12

16

20

24

29

32

36

V.S.

Glory of Love

77

78

79

80

81

82

84

♩ = 71,000038

V.S.
