

King And I - King And I

♩ = 109,999908

Drums

Vibes

Piano

Piano

Piano

♩ = 109,999908

Guitar

Guitar

Guitar

Bass

MIDI Sequenced by Harry Todd - MIDI Picking by Harry

6.6"
4.1,00
Getting To Know You

2

4

6

8

10

Drums

Vibes

Piano

Piano

Piano

Guitar

Guitar

Guitar

Bass

The musical score is arranged in two systems. The first system includes Drums, Vibes, Piano, and Piano. The second system includes Piano, Guitar, Guitar, and Bass. The Drums part features a complex rhythmic pattern with many 'x' marks above the notes. The Vibes part has a melodic line with some chromaticism. The Piano parts feature intricate harmonic textures with triplets. The Guitar parts include a melodic line with triplets and a rhythmic accompaniment. The Bass part provides a steady harmonic foundation with long notes.

12

14

17

19

Drums

Vibes

Piano

Piano

Piano

Guitar

Guitar

Guitar

Bass

21

23

25

27

29

31

Drums

Vibes

Piano

Piano

Piano

Guitar

Guitar

Guitar

Bass

33

The musical score consists of the following parts:

35

Drums

Vibes

Piano

Piano

Piano

Guitar

Guitar

Guitar

Bass

37

39

41

Drums

Vibes

Piano

Piano

Piano

Guitar

Guitar

Guitar

Bass

43

45

47

Drums

Vibes

Piano

Piano

Piano

Guitar

Guitar

Guitar

Bass

49

Drums

Vibes

Piano

Piano

Piano

Guitar

Guitar

Guitar

Bass

51

53

56

58

Drums

Vibes

Piano

Piano

Piano

Guitar

Guitar

Guitar

Bass

60

Drums

Vibes

Piano

Piano

Piano

Guitar

Guitar

Guitar

Bass

62

65

67

69

71

73

76

Drums

Vibes

Piano

Piano

Piano

Guitar

Guitar

Guitar

Bass

78

Drums

Vibes

Piano

Piano

Piano

Guitar

Guitar

Guitar

Bass

80

Drums

Vibes

Piano

Piano

Piano

Guitar

Guitar

Guitar

Bass

82

Drums

Vibes

Piano

Piano

Piano

Guitar

Guitar

Guitar

Bass

84

86

88

Drums

Vibes

Piano

Piano

Piano

Guitar

Guitar

Guitar

Bass

90

92

95

97

99

Drums

Vibes

Piano

Piano

Piano

Guitar

Guitar

Guitar

Bass

101

103

105

107

Drums

Vibes

Piano

Piano

Piano

Guitar

Guitar

Guitar

Bass

109

111

113

The musical score consists of the following parts:

- Vibes:** A single melodic line on a vibraphone, consisting of a few notes with a sustain pedal.

115

Drums

King And I - King And I

♩ = 109,999908

MIDI Sequenced by Harry Todd - MIDI Picking by Harry

V.S.

41

44

47

50

55

60

65

69

74

78

Drums

81

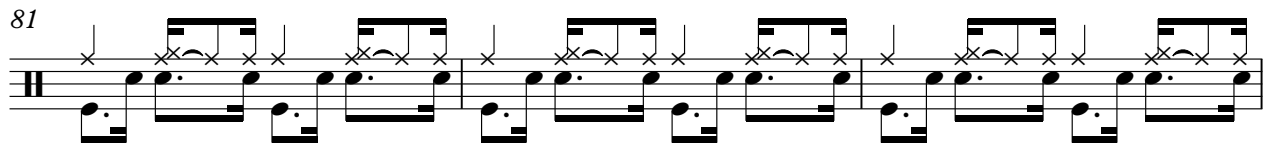

84

87

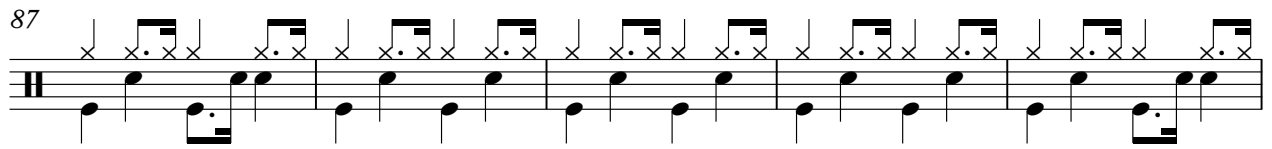

92

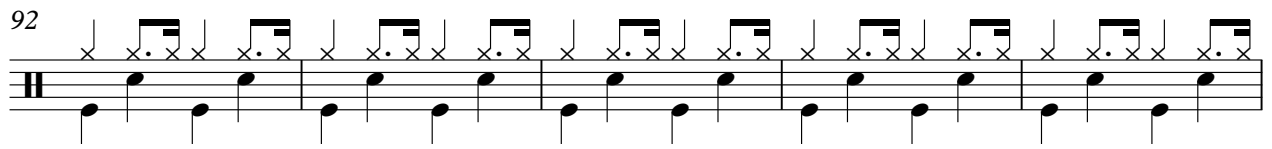

97

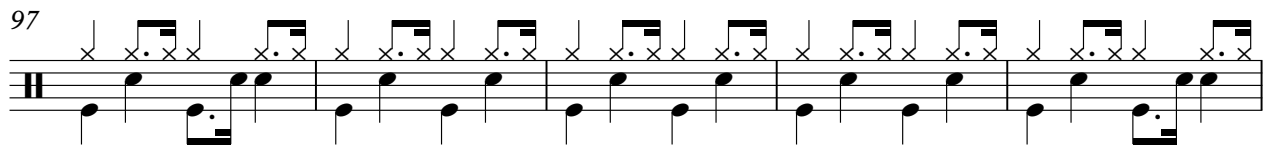

102

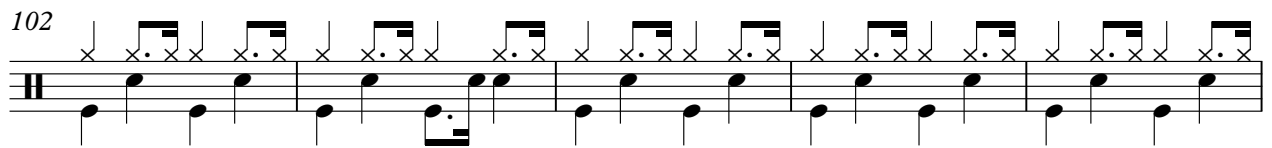

107

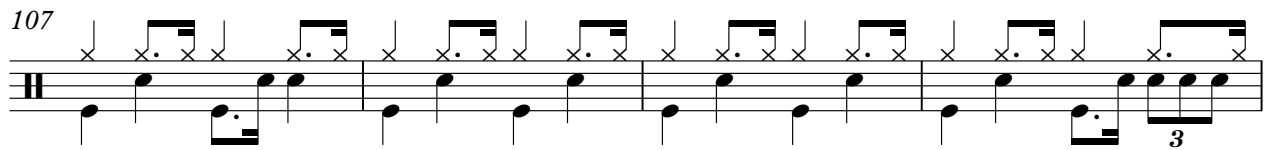

111

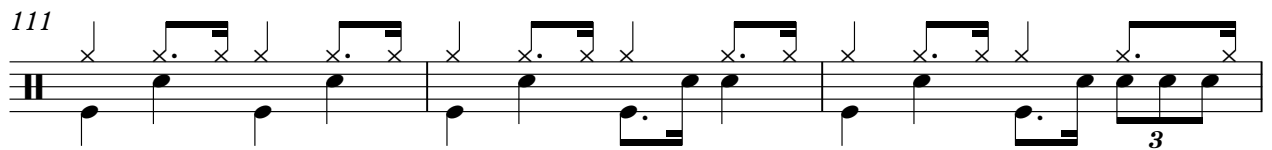

114

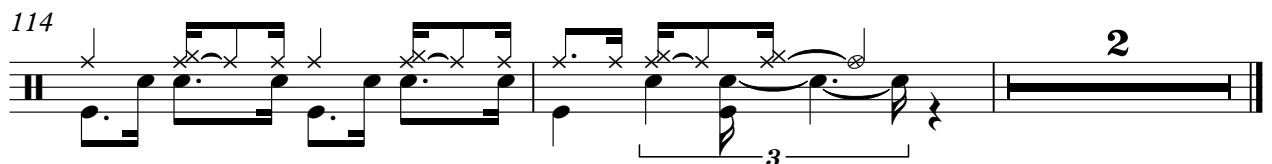

Vibes

King And I - King And I

♩ = 109,999908

6

10

15

20

24

28

32

36

40

MIDI Sequenced by Harry Todd - MIDI Picking by Harry

V.S.

84

87

91

95

98

102

107

112

Piano

King And I - King And I

♩ = 109,999908

6

10

13

18

22

MIDI Sequenced by Harry Todd - MIDI Picking by Harry

V.S.

27

3

31

3

34

3

39

3

44

48

53

58

62

66

71

77

81

86

90

94

98

102

106

112

114

Piano

King And I - King And I

♩ = 109,999908

MIDI Sequenced by Harry Todd - MIDI Picking by Harry

V.S.

33

37

43

47

52

57

61

65

69

75

80

85

90

94

98

102

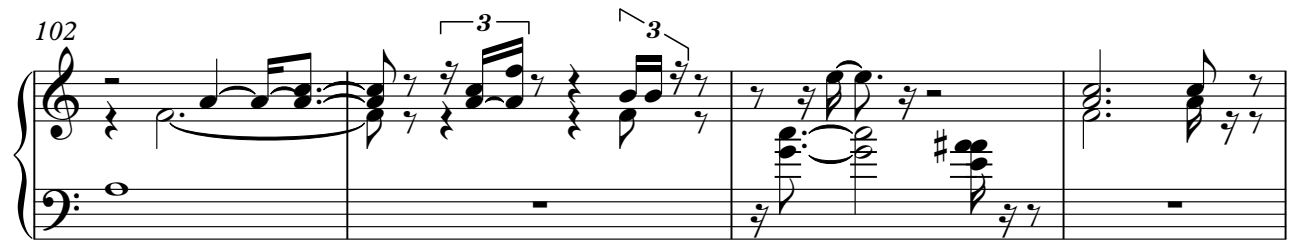

106

112

114

Piano

King And I - King And I

♩ = 109,999908

5

9

13

17

21

MIDI Sequenced by Harry Todd - MIDI Picking by Harry

V.S.

24

28

32

36

40

44

48

51

55

59

63

67

V.S.

71

75

79

83

87

90

94

98

102

106

111

114

Guitar

King And I - King And I

♩ = 109,999908

MIDI Sequenced by Harry Todd - MIDI Picking by Harry

V.S.

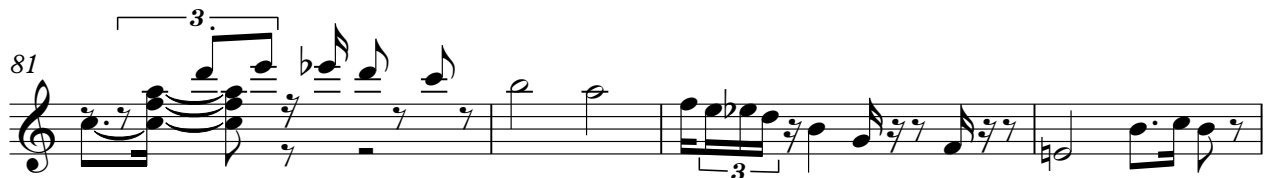
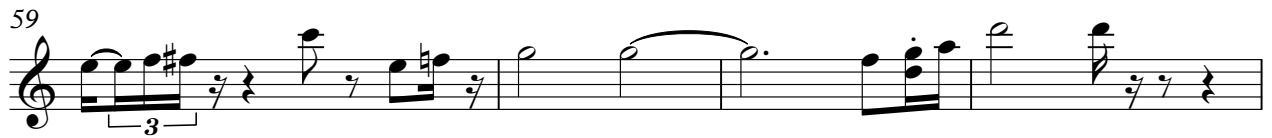
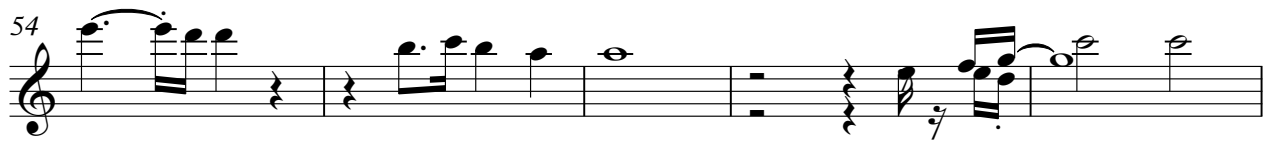

Guitar

King And I - King And I

♩ = 109,999908

MIDI Sequenced by Harry Todd - MIDI Picking by Harry

V.S.

47

51

56

61

66

70

74

79

83

87

Guitar

King And I - King And I

♩ = 109,999908

MIDI Sequenced by Harry Todd - MIDI Picking by Harry

V.S.

77

81

84

88

91

95

99

103

106

110

V.S.

Bass

King And I - King And I

♩ = 109,999908

8

15

22

29

36

42

49

56

63

MIDI Sequenced by Harry Todd - MIDI Picking by Harry

V.S.

