

# Lean On Me - Lean On Me

♩ = 80,000000

horns

Piano

Bass

organ

Timeless

♩ = 80,000000

vibe string

Sampled BGV's

4

Piano

Bass

organ

7

Piano

Bass

organ

10 ♩ = 93,999985

pop snare

Drums

def kick

closed hh

conga

shaker

hand clap

triangle

Piano

12

pop snare

def kick

closed hh

conga

shaker

hand clap

triangle

horns

Piano

Timeless

14

pop snare

def kick

closed hh

conga

shaker

hand clap

triangle

horns

Piano

Timeless

16

pop snare

def kick

closed hh

conga

shaker

hand clap

triangle

horns

Piano

Timeless

18

pop snare

def kick

closed hh

conga

shaker

hand clap

triangle

horns

Piano

Timeless

20

pop snare

def kick

closed hh

conga

shaker

hand clap

triangle

horns

Piano

Electric Drums

Timeless

22

pop snare

Drums

def kick

closed hh

conga

shaker

hand clap

triangle

horns

Piano

Bass

Timeless

Sampled BGV's

24

pop snare

def kick

closed hh

conga

shaker

hand clap

triangle

horns

Piano

Bass

Timeless

Sampled BGV's

26

pop snare

def kick

closed hh

conga

shaker

hand clap

triangle

horns

Piano

Bass

Timeless

Sampled BGV's

28

pop snare

def kick

closed hh

conga

shaker

hand clap

triangle

horns

Piano

Bass

Timeless

Sampled BGV's

30

pop snare

def kick

closed hh

conga

shaker

hand clap

triangle

horns

Piano

Bass

Timeless

vibe string

Sampled BGV's

32

pop snare

def kick

closed hh

conga

shaker

hand clap

triangle

Piano

Bass

vibe string

34

pop snare

def kick

closed hh

conga

shaker

hand clap

triangle

Piano

Bass

vibe string

36

pop snare

def kick

closed hh

conga

shaker

hand clap

triangle

Piano

Bass

vibe string

38

pop snare  
Drums  
def kick  
closed hh  
conga  
shaker  
hand clap  
triangle  
horns  
Piano  
Bass  
Timeless  
vibe string  
Sampled BGV's

40

pop snare

def kick

closed hh

conga

shaker

hand clap

triangle

horns

Piano

Bass

Timeless

Sampled BGV's

42

pop snare

def kick

closed hh

conga

shaker

hand clap

triangle

horns

Piano

Bass

Timeless

Sampled BGV's

44

pop snare

def kick

closed hh

conga

shaker

hand clap

triangle

horns

Piano

Bass

Timeless

Sampled BGV's

46

pop snare

def kick

closed hh

conga

shaker

hand clap

triangle

horns

Piano

Bass

Timeless

vibe string

Sampled BGV's

48

pop snare

def kick

closed hh

conga

shaker

hand clap

triangle

Piano

Bass

vibe string

50

pop snare

def kick

closed hh

conga

shaker

hand clap

triangle

Piano

Bass

vibe string

52

pop snare

def kick

closed hh

conga

shaker

hand clap

triangle

Piano

Bass

vibe string

54

pop snare  
Drums  
def kick  
closed hh  
conga  
shaker  
hand clap  
triangle  
horns  
Piano  
Bass  
Timeless  
vibe string

56

pop snare

def kick

closed hh

conga

shaker

hand clap

triangle

horns

Bass

Timeless

Sampled BGV's

58

pop snare

def kick

closed hh

conga

shaker

hand clap

triangle

horns

Bass

Timeless

Sampled BGV's

60

pop snare

def kick

closed hh

conga

shaker

hand clap

triangle

horns

Bass

Timeless

Sampled BGV's

62

pop snare

Drums

def kick

closed hh

conga

shaker

hand clap

triangle

horns

Piano

Bass

Timeless

Sampled BGV's

64

pop snare

def kick

closed hh

conga

shaker

hand clap

triangle

horns

Piano

Bass

Timeless

Sampled BGV's

66

pop snare

def kick

closed hh

conga

shaker

hand clap

triangle

horns

Piano

Bass

Timeless

Sampled BGV's

68

pop snare

def kick

closed hh

conga

shaker

hand clap

triangle

horns

Piano

Bass

Timeless

Sampled BGV's

70

pop snare

Drums

def kick

closed hh

conga

shaker

hand clap

triangle

horns

Piano

Bass

Timeless

Sampled BGV's

72

pop snare

def kick

closed hh

conga

shaker

hand clap

def stuff

triangle

Bass

Timeless

74

pop snare

def kick

closed hh

conga

shaker

hand clap

def stuff

triangle

Bass

Timeless

76

pop snare

def kick

closed hh

conga

shaker

hand clap

def stuff

triangle

Bass

Timeless

78

pop snare

Drums

def kick

closed hh

conga

shaker

hand clap

def stuff

triangle

Sampled BGV's

80

Drums

def stuff

Sampled BGV's

82

pop snare

Drums

def kick

hand clap

def stuff

Sampled BGV's

84

pop snare

Drums

def kick

hand clap

Sampled BGV's

86

pop snare

Drums

def kick

closed hh

conga

shaker

hand clap

triangle

horns

Piano

Bass

Timeless

Sampled BGV's

88

pop snare

def kick

closed hh

conga

shaker

hand clap

triangle

horns

Piano

Bass

Timeless

Sampled BGV's

90

pop snare

def kick

closed hh

conga

shaker

hand clap

triangle

horns

Piano

Bass

Timeless

Sampled BGV's

92

pop snare

def kick

closed hh

conga

shaker

hand clap

triangle

horns

Piano

Bass

Timeless

Sampled BGV's

94

pop snare

def kick

closed hh

conga

shaker

hand clap

triangle

horns

Piano

Bass

Timeless

Sampled BGV's

pop snare

Lean On Me - Lean On Me

♩ = 80,000000      ♩ = 93,999985

9

15

21

2

28

34

40

46

52

58

64

V.S.

2

## pop snare

70

76

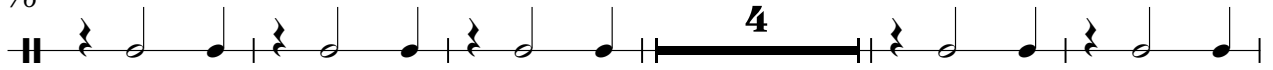

85

90

Drums

Lean On Me - Lean On Me

♩ = 80,000000      ♩ = 93,999985

# Lean On Me - Lean On Me

def kick

♩ = 80,000000

♩ = 93,999985

9

14

19

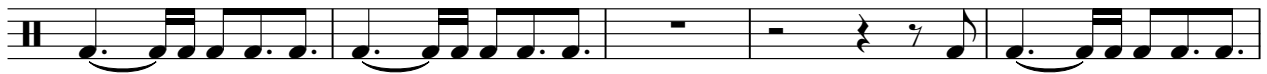

24

29

34

39

44

49

54

V.S.

2

def kick

59

64

69

74

79

4

87

91

# Lean On Me - Lean On Me

closed hh

♩ = 80,000000

♩ = 93,999985

9

13

17

21

26

30

34

38

42

46

V.S.

2

closed hh

50

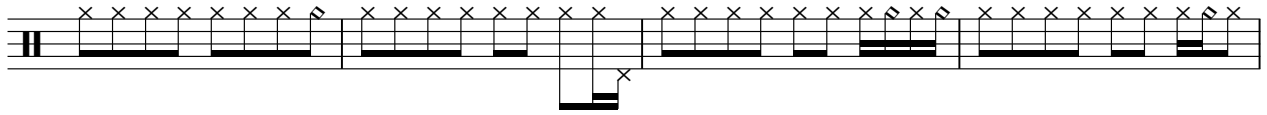

54

58

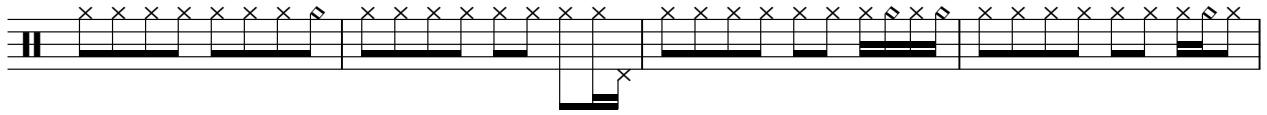

62

66

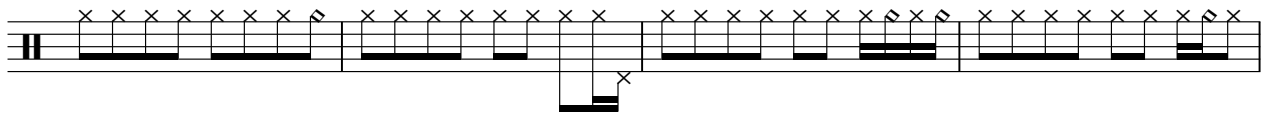

70

74

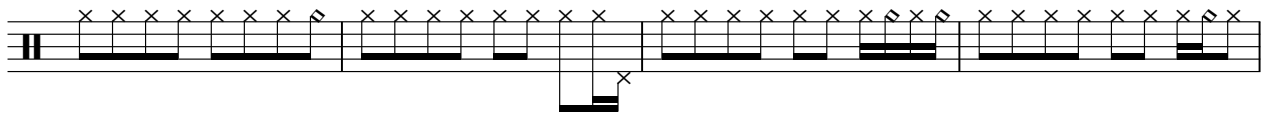

78

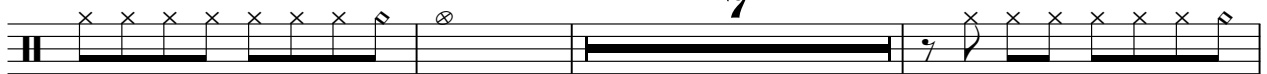

88

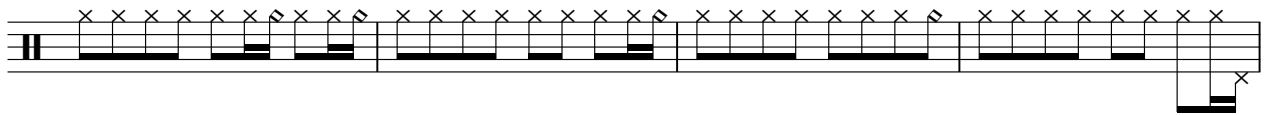

92

conga

Lean On Me - Lean On Me

♩ = 80,000000      ♩ = 93,999985

9

14

19

2

25

30

35

40

45

50

55

V.S.

2

conga

60

65

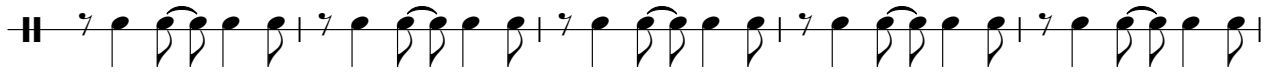

70

75

87

91

shaker

# Lean On Me - Lean On Me

V.S.

2

shaker

32

34

36

39

41

43

45

47

49

51

shaker

3

53

56

58

60

62

64

66

68

70

72

V.S.

4

shaker

74

76

78

88

90

92

94

hand clap

# Lean On Me - Lean On Me

$\text{♩} = 80,000000$        $\text{♩} = 93,999985$

9

15

21

2

28

34

40

46

52

58

64

V.S.

2

hand clap

70

76

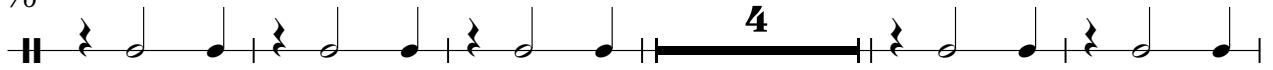

85

90

def stuff

# Lean On Me - Lean On Me

♩ = 80,000000      ♩ = 93,999985

**9**      **62**

74

78

81

**13**

triangle

# Lean On Me - Lean On Me

$\text{♩} = 80,000000$        $\text{♩} = 93,999985$

9

15

21

2

28

34

40

46

52

58

64

V.S.

2

triangle

70

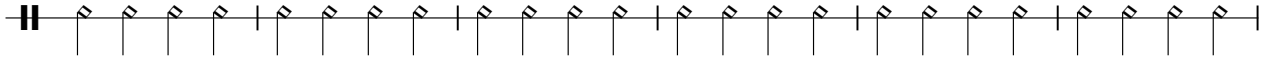

76

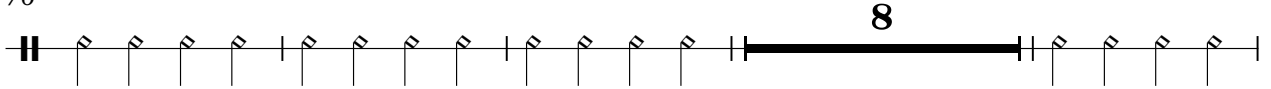

88

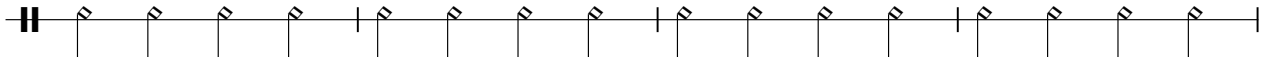

92

# Lean On Me - Lean On Me

horns

♩ = 80,000000      ♩ = 93,999985

9      2

14

18

22

26

29      7

39

43

46      7

55

2

horns

59

64

68

72

15

90

93

# Lean On Me - Lean On Me

Piano

♩ = 80,000000

5

9

♩ = 93,999985

14

17

19

23

26

29

34

39

42

45

50

8

63

66

69

16

87

90

93

# Lean On Me - Lean On Me

Bass

♩ = 80,000000

7

♩ = 93,999985

**12**

23

26

30

33

36

39

42

45

V.S.

49

52

56

60

63

66

69

73

78

89

92

organ

# Lean On Me - Lean On Me

♩ = 80,000000

5

5

8

♩ = 93,999985

86

86

♪ = 80,000000                      ♪ = 93,999985

**9**    **11**

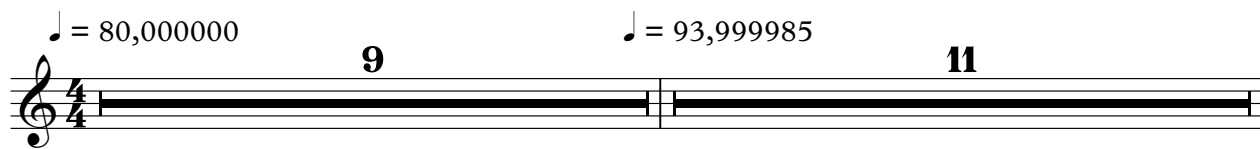

21

**74**

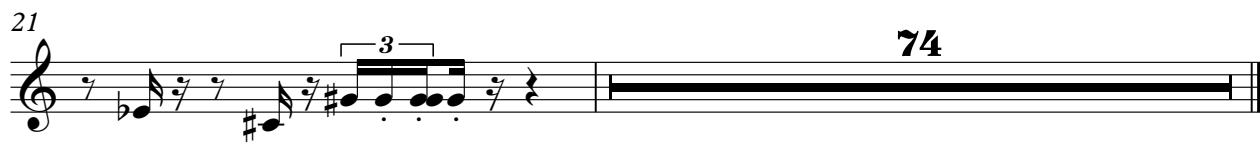

♩ = 80,000000      ♩ = 93,999985

9      3

14

17

20

24

27

30      8

41

44      8

55

59

62

65

68

71

75

78

89

92

# Lean On Me - Lean On Me

vibe string

♩ = 80,000000      ♩ = 93,999985

9      21

34

39

8

52

41

Sampled BGV's

Lean On Me - Lean On Me

♩ = 80,000000      ♩ = 93,999985

9      12

25

30      6

41

46      8

59

65

69      7

2

### Sampled BGV's

79

85

91

