

Man On The Moon - Man On The Moon

♩ = 118,000137

The musical score is divided into two systems, each starting with a double bar line. The first system includes:

The second system includes:

15

Staff-2
Drums
Drums-2
Staff-5
Staff-1
Staff-7

19

Staff-2
Drums
Drums-2
Staff-5
Staff-1
Staff-7

23

27

31

Staff-2

Staff-4

Drums

Drums-2

Staff-5

Staff-1

Staff-7

Staff-6

35

Staff-2
Staff-4
Drums
Drums-2
Staff-5
Staff-1

39

Staff-2
Drums
Drums-2
Staff-5
Staff-1

43

Staff-2
Staff-4
Drums
Drums-2
Staff-5
Staff-1

47

Staff-2
Drums
Drums-2
Staff-5
Staff-1
Staff-7

51

Staff-2
Drums
Drums-2
Staff-5
Staff-1
Staff-7

55

Staff-2
Drums
Drums-2
Staff-5
Staff-1
Staff-7

59

Staff-2
Drums
Drums-2
Staff-5
Staff-1
Staff-7

63

Staff-2
Staff-4
Drums
Drums-2
Staff-5
Staff-1
Staff-7

67

Staff-2

Staff-4

Drums

Drums-2

Staff-5

Staff-1

71

Staff-2

Drums

Drums-2

Staff-5

Staff-1

75

Staff-2

Staff-4

Drums

Drums-2

Staff-5

Staff-1

79

Staff-2

Drums

Drums-2

Staff-5

Staff-8

Staff-3

Staff-1

83

Drums

Staff-5

Staff-8

Staff-3

Staff-1

87

Staff-2

Drums

Drums-2

Staff-5

Staff-8

Staff-3

Staff-1

Staff-7

91

Staff-2

Drums-2

95

Staff-2
Drums
Drums-2
Staff-5
Staff-1
Staff-7
Staff-6

99

Staff-2
Staff-4
Drums
Drums-2
Staff-5
Staff-1
Staff-7
Staff-6

103

Staff-2
Staff-4
Drums
Drums-2
Staff-5
Staff-1
Staff-6

107

Staff-2
Staff-4
Drums
Drums-2
Staff-5
Staff-1

111

Staff-2
Staff-4
Drums
Drums-2
Staff-5
Staff-1

115

Staff-2
Staff-4
Staff-10
Drums
Drums-2
Staff-5
Staff-1

119

Staff-2

Drums

Drums-2

Staff-5

Staff-8

Staff-3

Staff-1

123

Drums

Staff-5

Staff-8

Staff-3

Staff-1

127

Staff-2

Staff-4

Staff-10

Drums

Drums-2

Staff-5

Staff-1

131

Staff-2

Staff-4

Staff-10

Drums

Drums-2

Staff-5

Staff-1

135

Staff-2

Staff-4

Staff-10

Drums

Drums-2

Staff-5

Staff-1

139

Staff-2

Staff-4

Staff-10

Drums

Drums-2

Staff-5

Staff-1

143

Staff-2

Staff-4

Staff-10

Drums

Drums-2

Staff-5

Staff-1

147

Staff-2
Staff-4
Drums
Drums-2
Staff-5
Staff-1

149

Staff-2
Staff-10
Drums
Drums-2
Staff-5
Staff-3
Staff-1

Man On The Moon - Man On The Moon

Staff-2

$\text{♩} = 118,000137$
8

12

16

20

25

29

33

37

42

46

V.S.

50

54

58

62

66

71

75

79

90

94

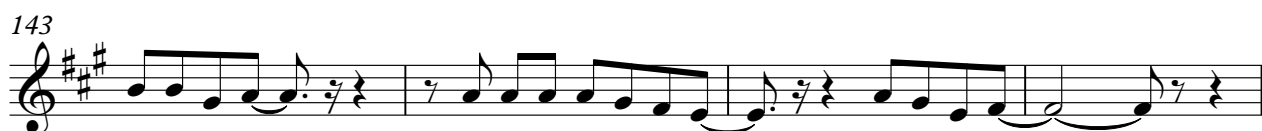
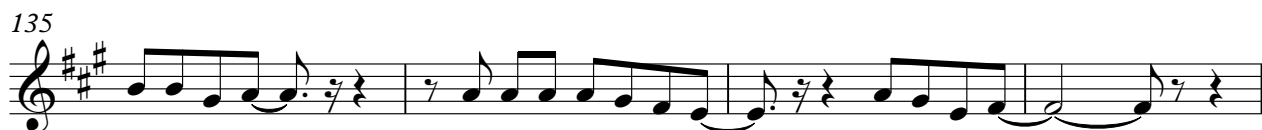
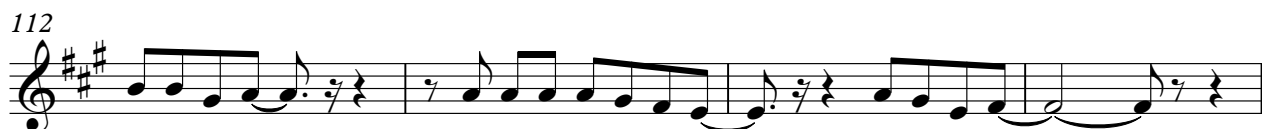
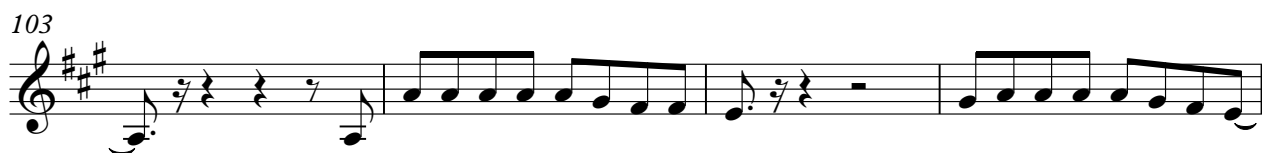

V.S.

147

2

Man On The Moon - Man On The Moon

Staff-4

♩ = 118,000137

32

36

44

20

67

4

75

25

104

108

4

116

13

5

137

5

145

5

♩ = 118,000137

114 12

129

2 2

137

2 2

145

2 2

Man On The Moon - Man On The Moon

Drums

♩ = 118,000137
8

13

18

23

28

33

38

43

48

53

V.S.

58

63

68

73

78

83

88

99

104

109

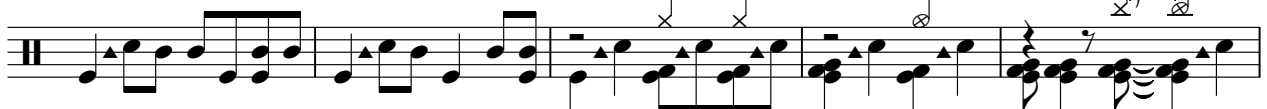

114

119

124

129

134

139

144

148

Man On The Moon - Man On The Moon

Drums-2

♩ = 118,000137

8

12

16

20

24

28

32

36

40

45

V.S.

50

54

58

62

66

70

74

79

90

94

98

102

106

110

115

120

131

136

141

146

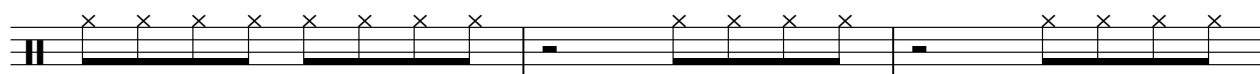

V.S.

4

Drums-2

149

Man On The Moon - Man On The Moon

Staff-5

♩ = 118,000137

8

12

16

20

24

28

32

36

V.S.

40

44

48

52

56

60

64

96

101

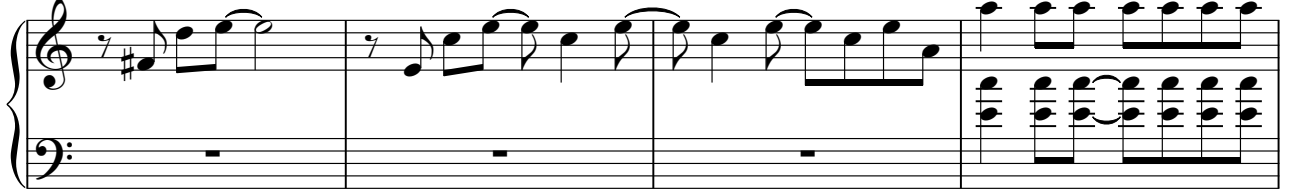

105

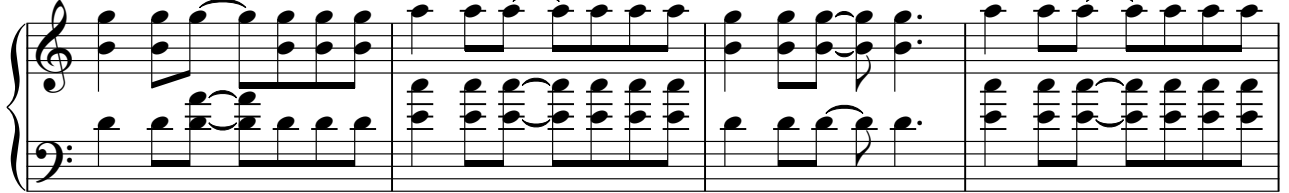

109

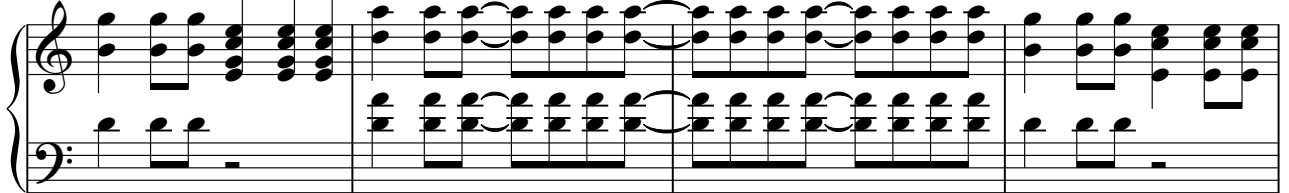

113

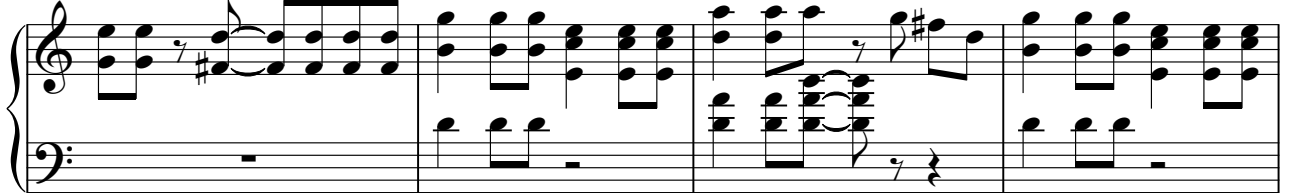

117

121

126

130

134

138

142

146

V.S.

6

Staff-5

149

Man On The Moon - Man On The Moon

Staff-8

♩ = 118,000137

80

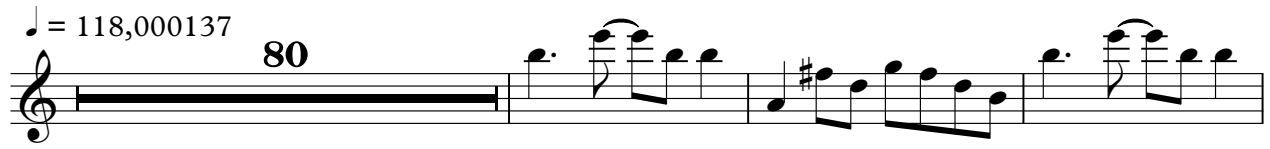

84

89

31

123

126

26

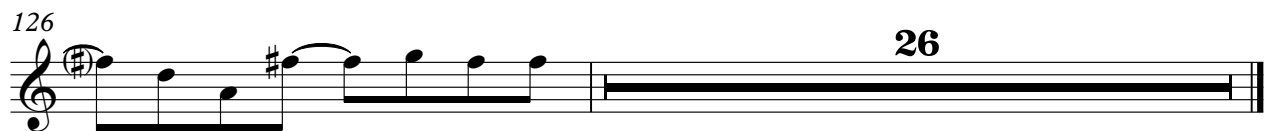

51

56

61

66

71

76

81

86

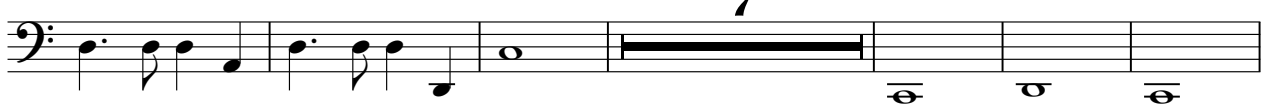

99

106

Man On The Moon - Man On The Moon

Staff-7

♩ = 118,000137

8

16

25

17

49

58

24

89

7

100

50

Man On The Moon - Man On The Moon

Staff-6

♩ = 118,000137

24

29

33

63

99

102

49

