

# Santa Clause - Santa Clause

♩ = 132,000137

ynet-gate.com

l by Heidi Snyder

the Movie

ause, The Move

Music & Lyrics by Leslie Bricusse

ct You, Santa!

w.meowser.com/

the Movie

ause, The Move

Music & Lyrics by Leslie Bricusse

Copyright © 1998 Heidi -

net-gate.com

l by Heidi Snyder

the Movie

ause, The Move

Music & Lyrics by Leslie Bricusse

5

net-gate.com

l by Heidi Snyder

the Movie

ause, The Move

Music & Lyrics by Leslie Bricusse

8

net-gate.com

l by Heidi Snyder

the Movie

ause, The Move

Music & Lyrics by Leslie Bricusse

11

net-gate.com

l by Heidi Snyder

the Movie

ause, The Move

Music & Lyrics by Leslie Bricusse

14

net-gate.com

l by Heidi Snyder

the Movie

ause, The Move

Music & Lyrics by Leslie Bricusse

c You, Santa!

w.meowser.com/

17

net-gate.com

20

l by Heidi Snyder

the Movie

ause, The Move

Music & Lyrics by Leslie Bricusse

: You, Santa!

w.meowser.com/

net-gate.com

l by Heidi Snyder

the Movie

ause, The Move

Music & Lyrics by Leslie Bricusse

c You, Santa!

w.meowser.com/

23

26

net-gate.com

l by Heidi Snyder

the Movie

ause, The Move

Music & Lyrics by Leslie Bricusse

c You, Santa!

w.meowser.com/

net-gate.com

l by Heidi Snyder

the Movie

ause, The Move

Music & Lyrics by Leslie Bricusse

c You, Santa!

w.meowser.com/

29

32

net-gate.com

l by Heidi Snyder

the Movie

ause, The Move

Music & Lyrics by Leslie Bricusse

c You, Santa!

w.meowser.com/

net-gate.com

l by Heidi Snyder

the Movie

ause, The Move

Music & Lyrics by Leslie Bricusse

c You, Santa!

n.meowser.com/

35

net-gate.com

l by Heidi Snyder

the Movie

ause, The Move

Music & Lyrics by Leslie Bricusse

38

net-gate.com

l by Heidi Snyder

the Movie

ause, The Move

Music & Lyrics by Leslie Bricusse

41

net-gate.com

l by Heidi Snyder

the Movie

ause, The Move

Music & Lyrics by Leslie Bricusse

44

net-gate.com

l by Heidi Snyder

the Movie

ause, The Move

Music & Lyrics by Leslie Bricusse

47

net-gate.com

l by Heidi Snyder

the Movie

ause, The Move

Music & Lyrics by Leslie Bricusse

50

: You, Santa!

w.meowser.com/

53

net-gate.com

l by Heidi Snyder

the Movie

ause, The Move

Music & Lyrics by Leslie Bricusse

c You, Santa!

w.meowser.com/

net-gate.com

l by Heidi Snyder

the Movie

ause, The Move

Music & Lyrics by Leslie Bricusse

c You, Santa!

w.meowser.com/

56

59

net-gate.com

l by Heidi Snyder

the Movie

ause, The Move

Music & Lyrics by Leslie Bricusse

c You, Santa!

w.meowser.com/

net-gate.com

l by Heidi Snyder

the Movie

ause, The Move

Music & Lyrics by Leslie Bricusse

c You, Santa!

w.meowser.com/

62

65

net-gate.com

l by Heidi Snyder

the Movie

ause, The Move

Music & Lyrics by Leslie Bricusse

c You, Santa!

w.meowser.com/

net-gate.com

l by Heidi Snyder

the Movie

ause, The Move

Music & Lyrics by Leslie Bricusse

c You, Santa!

w.meowser.com/

68

71

net-gate.com

l by Heidi Snyder

the Movie

ause, The Move

Music & Lyrics by Leslie Bricusse

c You, Santa!

w.meowser.com/

net-gate.com

l by Heidi Snyder

the Movie

ause, The Move

Music & Lyrics by Leslie Bricusse

c You, Santa!

w.meowser.com/

74

77

net-gate.com

l by Heidi Snyder

the Movie

ause, The Move

Music & Lyrics by Leslie Bricusse

c You, Santa!

w.meowser.com/

net-gate.com

l by Heidi Snyder

the Movie

ause, The Move

Music & Lyrics by Leslie Bricusse

c You, Santa!

w.meowser.com/

80

83

net-gate.com

l by Heidi Snyder

the Movie

ause, The Move

Music & Lyrics by Leslie Bricusse

c You, Santa!

n.meowser.com/

86

net-gate.com

l by Heidi Snyder

the Movie

ause, The Move

c You, Santa!

n.meowser.com/

net-gate.com

l by Heidi Snyder

the Movie

ause, The Move

c You, Santa!

w.meowser.com/

88

# Santa Clause - Santa Clause

♩ = 132,000137

4

10

16

23

30

37

43

49

56

63

70

77

83

Sequenced by Heidi Snyder

# Santa Clause - Santa Clause

♩ = 132,000137

4

10

16

23

30

37

43

49

56

63

Copyright © 1998 Heidi -

V.S.

70

77

83

# Santa Clause - Santa Clause

From the Movie

♩ = 132,000137

5

10

16

22

27

32

38

44

50

Copyright © 1998 Heidi -

V.S.

56

61

66

72

77

82

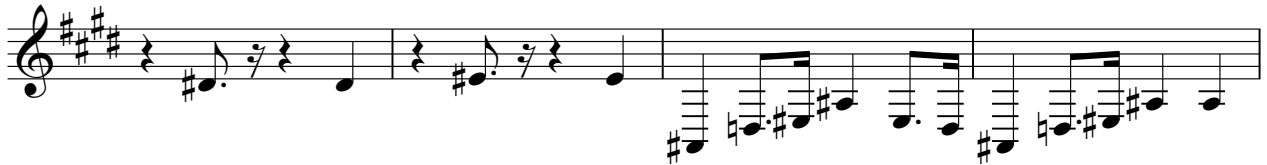

86

Santa Clause, The Move

Santa Clause - Santa Clause

♩ = 132,000137

6

12

18

23

29

34

40

46

52

58

64

70

75

81

86

# Santa Clause - Santa Clause

Music & Lyrics by Leslie Bricusse

♩ = 132,000137

6

12

18

25

32

39

45

51

56

Copyright © 1998 Heidi -

2

Music & Lyrics by Leslie Bricusse

62

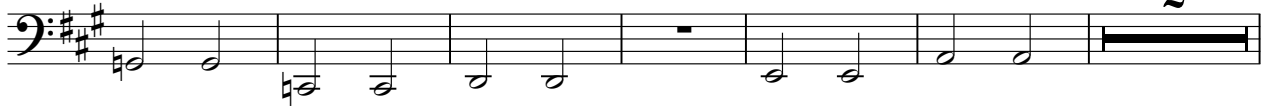

70

77

81

Thank You, Santa!

Santa Clause - Santa Clause

♩ = 132,000137

18

23

29

36

14

55

62

69

75

82

87

Copyright © 1998 Heidi -

# Santa Clause - Santa Clause

<http://www.meowser.com/>

♩ = 132,000137

18

23

29

36

14

55

62

69

75

82

87

Copyright © 1998 Heidi -