

Schindler's List - Schindler's List

♩ = 52,000008

Alto Flute

- Flute
- English Horn
- Cor Anglais
- Bb Clarinet
- Bassoon
- French Horn
- Horn in F
- Vibraphone
- Harp
- Acoustic Bass
- Celesta

The bottom section includes:

- Synth Strings
- Violin I
- Viola
- Violin II
- Viola
- Cello
- Violoncello
- Contrabass

The score is written in 4/4 time and features a variety of musical notations including rests, notes, beams, and slurs.

Copyright ©1998 by Blue Max Distribution

4

Fl.

C. A.

Hp.

Cel.

Syn. Str.

Vla.

Vla.

Vla.

Vc.

7

Hp.

Syn. Str.

Vla.

Vla.

Vla.

Vc.

9

Hp.

Syn. Str.

Vla.

Vla.

Vla.

Vc.

11

C. A.

Hp.

Syn. Str.

Vla.

Vla.

Vla.

Vc.

14

C. A.

Vib.

Hp.

A. Bass

Syn. Str.

Vla.

Vla.

Vla.

Vc.

17

C. A.

Hp.

Syn. Str.

Vla.

Vla.

Vla.

Vc.

19

C. A.

Hp.

Syn. Str.

Vla.

Vla.

Vla.

Vc.

21

C. A.

Hn.

Hp.

Syn. Str.

Vla.

Vla.

Vla.

Vc.

Cb.

23

C. A.

Hn.

Hp.

Syn. Str.

Vla.

Vla.

Vla.

Vc.

Cb.

♩ = 60,000000

26

Fl.

C. A.

Cl.

Hn.

Hp.

Cel.

♩ = 60,000000

Syn. Str.

Vla.

Vla.

Vla.

Vc.

Cb.

28

Fl.

C. A.

Cl.

Hp.

Cel.

Syn. Str.

Vla.

Vla.

Vc.

30

Fl.

C. A.

Cl.

Bsn.

A. Bass

Syn. Str.

Vla.

Vla.

Vla.

Vc.

32

Fl.

C. A.

Cl.

Bsn.

Hp.

A. Bass

Syn. Str.

Vla.

Vla.

Vla.

Vc.

Cb.

$\text{♩} = 50,396179 = 56,248521910,6981276215701$

$\text{♩} = 52,0$

$\text{♩} = 52,0$

$\text{♩} = 57,6232155,7353,805290$

$\text{♩} = 58,2170648103$

$\text{♩} = 58,679592$

♩ = 52,000008

34

C. A.

Cl.

Hn.

Hp.

A. Bass

♩ = 52,000008

Syn. Str.

Vla.

Vla.

Vla.

Vc.

Cb.

37

C. A.
Cl.
Bsn.
Hn.
Hp.
Syn. Str.
Vla.
Vla.
Vla.
Vc.
Cb.

Detailed description of the musical score: The score is for page 16, starting at measure 37. It features ten staves. The top three staves (C. A., Cl., Bsn.) are grouped together. The C. A. part has a treble clef and contains a melodic line with eighth and quarter notes. The Cl. part has a treble clef and contains vertical bar lines representing fingerings. The Bsn. part has a bass clef and contains a simple harmonic line. The Hn. part has a treble clef and contains a melodic line with eighth and quarter notes. The Hp. part has a grand staff (treble and bass clefs) and contains a complex accompaniment with sixteenth and eighth notes. The Syn. Str. part has a treble clef and contains a melodic line with eighth notes and a triplet of eighth notes. The three Vla. parts have bass clefs and contain various harmonic and melodic lines. The Vc. part has a bass clef and contains a melodic line with eighth notes. The Cb. part has a bass clef and contains a simple harmonic line.

39

C. A.
Cl.
Bsn.
Hn.
Hp.
Syn. Str.
Vla.
Vla.
Vla.
Vc.
Cb.

41

♩ = 51, 47, 84, 50, 42, 59, 9, 8, 14, 10, 9, 48, 47, 35, 68

Hp.

Syn. Str.

Vla.

Vla.

Vla.

Vc.

Cb.

43 $\text{♩} = 48,000000$

Hp.

Syn. Str.

Vla.

Vla.

Vla.

Vc.

Cb.

45

Hp.

Syn. Str.

Vla.

Vla.

Vla.

Vc.

47 = 47,5192147,519346,3652137-45447318413,874059012,135423511069128-44,1935520,0079916,26

21

Hp.

Syn. Str.

Vla.

Vla.

Vla.

Vc.

Detailed description of the musical score: The score is for a guitar ensemble. The top staff is the guitar, with a capo at the 47th fret. The notes are: 47, 51, 9, 2, 1, 4, 7, 5, 1, 9, 3, 4, 6, 3, 6, 5, 2, 1, 3, 7, 4, 5, 4, 4, 7, 3, 1, 8, 4, 1, 3, 8, 7, 4, 0, 5, 9, 0, 1, 2, 1, 3, 5, 4, 2, 3, 5, 1, 1, 0, 6, 9, 1, 2, 8, 4, 4, 1, 9, 3, 5, 5, 2, 0, 0, 0, 7, 9, 9, 1, 6, 2, 6. The harp (Hp.) part has a sustained chord of G4, B4, D5, F#5. The Syn. Str. part has a rhythmic pattern of eighth notes and rests. The Vla. parts have sustained notes. The Vc. part has a bass line with notes G2, B1, D2, F#1.

$\text{♩} = 40,000000$

48

Fl.
C. A.
Cl.
Bsn.
Hn.
Vib.
Hp.
A. Bass
Cel.
 $\text{♩} = 40,000000$
Syn. Str.
Vla.
Vla.
Vla.
Vc.
Cb.

Flute

Schindler's List - Schindler's List

♩ = 52,000008
Alto Flute

21

26 ♩ = 60,000000

29

33

8 4 3 6

Cor Anglais Schindler's List - Schindler's List

♩ = 52,000008
English Horn

Horn in F Schindler's List - Schindler's List

♩ = 52,000008
French Horn **21**

26 ♩ = 60,000000 ~~♩ = 55,000000~~

38 ♩ = 51,500000 ~~♩ = 50,000000~~

43 ♩ = 48,000000 ~~♩ = 47,000000~~

Vibraphone Schindler's List - Schindler's List

♩ = 52,000008 Vibes **14** **9** **7** ♩ = 60,000000

33 ~~♩ = 52,000008~~ **8** ~~♩ = 52,000008~~ **4** ~~♩ = 60,000000~~ **3**

Copyright ©1998 by Blue Max Distribution

Schindler's List - Schindler's List

Harp

♩ = 52,000008
Harp

5

10

14

Copyright ©1998 by Blue Max Distribution

Harp

18

23

♩ = 60,000000

28

♩ = 50,000000

35

39

♩ = 51,47816,125990,34183,400357

43

♩ = 48,000000

47

48 49 50

Viola Schindler's List - Schindler's List

♩ = 52,000008
Violin I

8

15

22

31

37

44

Copyright ©1998 by Blue Max Distribution

Schindler's List - Schindler's List

Viola

♩ = 52,000008
Violin II

8

13

19

25 ♩ = 60,000000

28

31 ♩ = 50,300000

35

41 ♩ = 51,450000

46 ♩ = 47,400000

Copyright ©1998 by Blue Max Distribution

Schindler's List - Schindler's List

Viola

♩ = 52,000008
Viola

8

13

18

22

26 ♩ = 60,000000

29

32

38

44

Copyright ©1998 by Blue Max Distribution

Schindler's List - Schindler's List

Violoncello

♩ = 52,000008
Cello

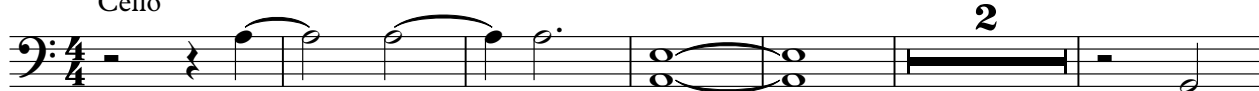

Copyright ©1998 by Blue Max Distribution

Contrabass Schindler's List - Schindler's List

♩ = 52,000008
Contrabass **21**

♩ = 60,000000 **6**

32

39

♩ = 51,4784120990800000

44

2 **3**
