

Star Is Born - Star Is Born

♩ = 123,000221

"Evergreen" from A Star is Born

Guitar

arranged by EvitaLMR@aol.com

by Barbra Streisand

"Evergreen" from A Star is Born

Guitar

arranged by EvitaLMR@aol.com

by Barbra Streisand

5

"Evergreen" from A Star is Born

Guitar

arranged by EvitaLMR@aol.com

by Barbra Streisand

This block contains the musical notation for measures 5 and 6. It features four staves: a vocal line, a guitar line, a bass line, and a piano accompaniment line. The guitar line includes a bracketed section with a '5' above it, indicating a fifth fret barre. The piano accompaniment line shows a sustained chord across both measures.

7

"Evergreen" from A Star is Born

Guitar

arranged by EvitaLMR@aol.com

by Barbra Streisand

This block contains the musical notation for measures 7 and 8. It features four staves: a vocal line, a guitar line, a bass line, and a piano accompaniment line. The guitar line has a bracketed section with a '7' above it, indicating a seventh fret barre. The piano accompaniment line shows a change in chord structure between the two measures.

9

"Evergreen" from A Star is Born

Guitar

arranged by EvitaLMR@aol.com

by Barbra Streisand

12

"Evergreen" from A Star is Born

Guitar

arranged by EvitaLMR@aol.com

by Barbra Streisand

14

"Evergreen" from A Star is Born

Guitar

arranged by EvitaLMR@aol.com

by Barbra Streisand

16

"Evergreen" from A Star is Born

Guitar

arranged by EvitaLMR@aol.com

by Barbra Streisand

18

"Evergreen" from A Star is Born

Guitar

arranged by EvitaLMR@aol.com

by Barbra Streisand

This block contains the musical notation for measures 18 and 19. It features four staves: a vocal line in treble clef with a key signature of one flat, a guitar line in treble clef with a key signature of one sharp, a bass line in bass clef, and a piano accompaniment line in treble clef. The guitar part includes various techniques such as slurs and ties. The piano part consists of sustained chords.

20

"Evergreen" from A Star is Born

Guitar

arranged by EvitaLMR@aol.com

by Barbra Streisand

This block contains the musical notation for measures 20 and 21. It features four staves: a vocal line in treble clef with a key signature of one sharp, a guitar line in treble clef with a key signature of one sharp, a bass line in bass clef, and a piano accompaniment line in treble clef. The guitar part includes various techniques such as slurs and ties. The piano part consists of sustained chords.

22

"Evergreen" from A Star is Born

Guitar

arranged by EvitaLMR@aol.com

by Barbra Streisand

24

"Evergreen" from A Star is Born

Guitar

arranged by EvitaLMR@aol.com

by Barbra Streisand

26

"Evergreen" from A Star is Born

Guitar

arranged by EvitaLMR@aol.com

by Barbra Streisand

This block contains the musical notation for measures 26 and 27. It features four staves: a vocal line in treble clef, a guitar line in treble clef, a bass line in bass clef, and a piano accompaniment line in treble clef. The guitar part includes various techniques such as bends and slurs. The piano part consists of sustained chords.

28

"Evergreen" from A Star is Born

Guitar

arranged by EvitaLMR@aol.com

by Barbra Streisand

This block contains the musical notation for measures 28 and 29. It features four staves: a vocal line in treble clef, a guitar line in treble clef, a bass line in bass clef, and a piano accompaniment line in treble clef. The guitar part includes techniques like bends and slurs. The piano part consists of sustained chords.

29

"Evergreen" from A Star is Born

Guitar

arranged by EvitaLMR@aol.com

by Barbra Streisand

31

"Evergreen" from A Star is Born

Guitar

arranged by EvitaLMR@aol.com

by Barbra Streisand

33

"Evergreen" from A Star is Born

Guitar

arranged by EvitaLMR@aol.com

by Barbra Streisand

35

"Evergreen" from A Star is Born

Guitar

arranged by EvitaLMR@aol.com

by Barbra Streisand

37

"Evergreen" from A Star is Born

Guitar

arranged by EvitaLMR@aol.com

by Barbra Streisand

This block contains the musical notation for measures 37 and 38. It features four staves: a vocal line in treble clef, a guitar line in treble clef, a bass line in bass clef, and a strings line in treble clef. The vocal line has a long note in measure 37 and a whole note in measure 38. The guitar line has a complex rhythmic pattern with chords and a double bar line in measure 38. The bass line has a simple rhythmic pattern. The strings line has a long note in measure 37 and a whole note in measure 38.

39

"Evergreen" from A Star is Born

Guitar

arranged by EvitaLMR@aol.com

by Barbra Streisand

Strings 1

This block contains the musical notation for measures 39 and 40. It features four staves: a vocal line in treble clef, a guitar line in treble clef, a bass line in bass clef, and a strings line in bass clef. The vocal line has a long note in measure 39 and a whole note in measure 40. The guitar line has a complex rhythmic pattern with chords and a double bar line in measure 40. The bass line has a simple rhythmic pattern. The strings line has a long note in measure 39 and a whole note in measure 40.

40

"Evergreen" from A Star is Born

Guitar

arranged by EvitaLMR@aol.com

by Barbra Streisand

Strings 1

3

41

"Evergreen" from A Star is Born

Guitar

arranged by EvitaLMR@aol.com

by Barbra Streisand

Strings 1

42

"Evergreen" from A Star is Born

Guitar

arranged by EvitaLMR@aol.com

by Barbra Streisand

Strings 1

43

"Evergreen" from A Star is Born

Guitar

arranged by EvitaLMR@aol.com

by Barbra Streisand

Strings 1

44

"Evergreen" from A Star is Born

Guitar

arranged by EvitaLMR@aol.com

by Barbra Streisand

Strings 1

45

"Evergreen" from A Star is Born

Guitar

arranged by EvitaLMR@aol.com

by Barbra Streisand

Strings 1

Guitar

47

arranged by EvitaLMR@aol.com

#

Strings 1

#

"Evergreen" from A Star is Born Star Is Born - Star Is Born

♩ = 123,000221

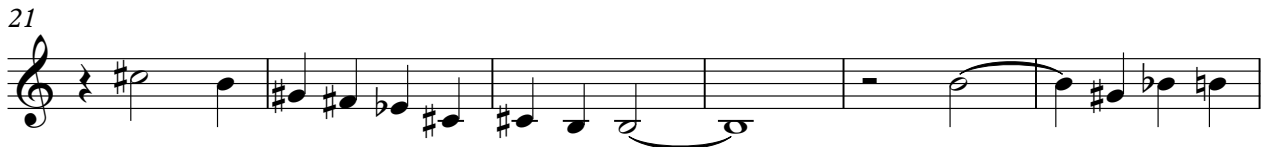

Star Is Born - Star Is Born

Guitar

♩ = 123,000221

6

10

15

19

23

26

29

33

37

V.S.

2

Guitar

40

42

44

46

Star Is Born - Star Is Born
arranged by EvitaLMR@aol.com

♩ = 123,000221

6

12

18

23

30

36

42

45

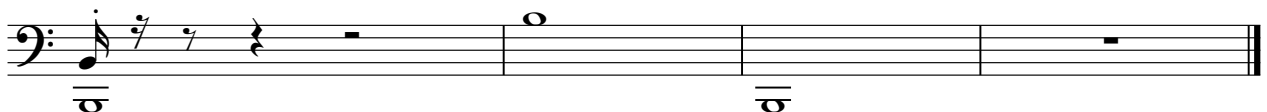

by Barbra Streisand

Star Is Born - Star Is Born

♩ = 123,000221

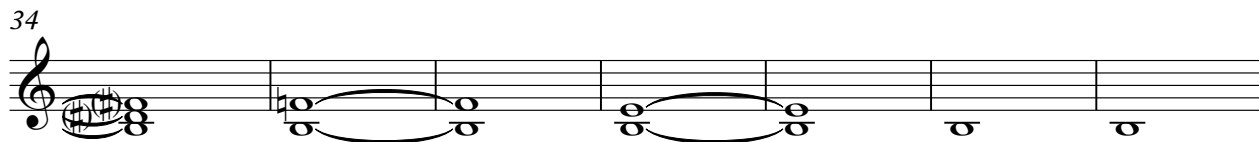
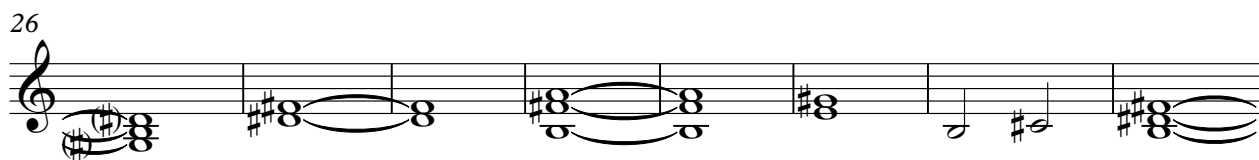
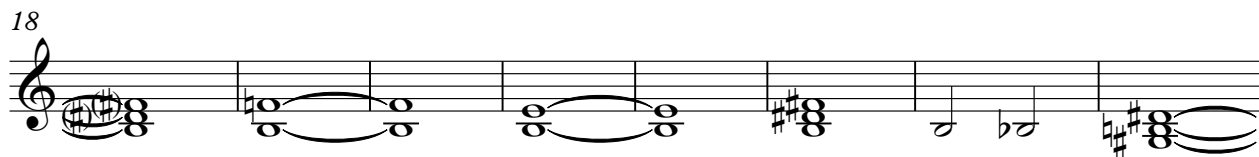
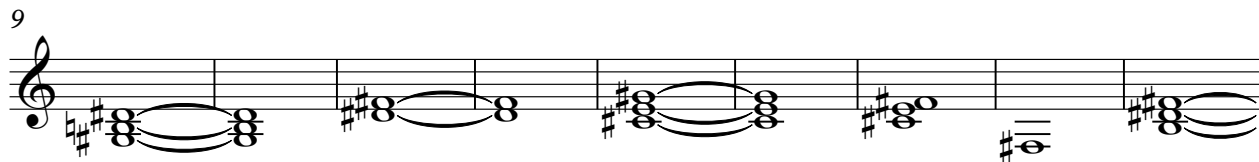
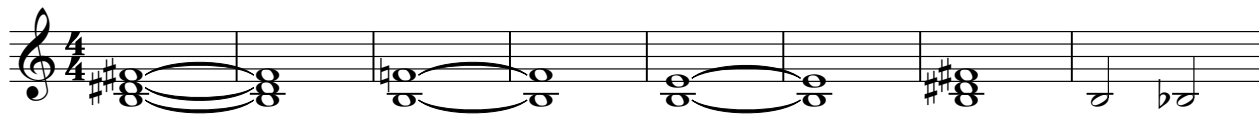

Strings 1

Star Is Born - Star Is Born

♩ = 123,000221

38

42
