

Starman - Starman

♩ = 60,000000

Alto Sax - Harmonica

Drums

Acoustic Bass

Slow Strings

♩ = 60,000000

Orchestra

Strings

Strings

Strings

Piano1

Piano1

5

Alto Sax - Harmonica

Piano1

Piano1

9

Alto Sax - Harmonica

Acoustic Bass

Orchestra

Strings

Strings

Strings

Piano 1

Piano 1

13

Alto Sax - Harmonica

Acoustic Bass

Slow Strings

Orchestra

Strings

Strings

Strings

Piano 1

Piano 1

16

Alto Sax - Harmonica

Acoustic Bass

Slow Strings

Orchestra

Strings

Strings

Strings

Piano 1

Piano 1

19

Alto Sax - Harmonica

Acoustic Bass

Slow Strings

Orchestra

Strings

Strings

Strings

Piano 1

Piano 1

22

Alto Sax - Harmonica

Slow Strings

Orchestra

Strings

Strings

Strings

Piano 1

Piano 1

25

Alto Sax - Harmonica

Slow Strings

Orchestra

Strings

Strings

Strings

Piano 1

Piano 1

28

Alto Sax - Harmonica

Acoustic Bass

Slow Strings

Orchestra

Strings

Strings

Strings

Piano 1

Piano 1

31

Alto Sax - Harmonica

Acoustic Bass

Slow Strings

Orchestra

Strings

Strings

Strings

Piano 1

Piano 1

34

Alto Sax - Harmonica

Acoustic Bass

Slow Strings

Orchestra

Strings

Strings

Strings

Piano 1

Piano 1

36

Alto Sax - Harmonica

Slow Strings

Orchestra

Strings

Strings

Strings

Piano 1

Piano 1

40

Alto Sax - Harmonica

Piano1

45

Alto Sax - Harmonica

Acoustic Bass

Orchestra

Strings

Strings

Strings

Piano1

Piano1

48

Alto Sax - Harmonica

Acoustic Bass

Slow Strings

Orchestra

Strings

Strings

Strings

Piano 1

Piano 1

51

Alto Sax - Harmonica

Acoustic Bass

Slow Strings

Orchestra

Strings

Strings

Strings

Piano 1

Piano 1

54

Alto Sax - Harmonica

Slow Strings

Orchestra

Strings

Strings

Strings

Piano 1

Piano 1

57

Alto Sax - Harmonica

Slow Strings

Orchestra

Strings

Strings

Strings

Piano 1

Piano 1

60

Alto Sax - Harmonica

Slow Strings

Orchestra

Strings

Strings

Strings

Piano 1

Piano 1

63

Alto Sax - Harmonica

Acoustic Bass

Slow Strings

Orchestra

Strings

Strings

Strings

Piano 1

Piano 1

66

Alto Sax - Harmonica

Acoustic Bass

Slow Strings

Orchestra

Strings

Strings

Strings

Piano 1

Piano 1

69

Alto Sax - Harmonica

Acoustic Bass

Slow Strings

Orchestra

Strings

Strings

Strings

Piano 1

Piano 1

74

Alto Sax - Harmonica

Slow Strings

Orchestra

Strings

Strings

Strings

Piano 1

Piano 1

76

Alto Sax - Harmonica

Slow Strings

Orchestra

Strings

Strings

Strings

Piano 1

Piano 1

Alto Sax - Harmonica

Slow Strings

Orchestra

Strings

Strings

Strings

Piano 1

Piano 1

Alto Sax - Harmonica

Slow Strings

Orchestra

Strings

Strings

Strings

Piano 1

Piano 1

Alto Sax - Harmonica

Drums

Slow Strings

Orchestra

Strings

Strings

Strings

Piano 1

Piano 1

Alto Sax - Harmonica

Slow Strings

Orchestra

Strings

Strings

Strings

Piano 1

Piano 1

Alto Sax - Harmonica

Slow Strings

Orchestra

Strings

Strings

Strings

Piano 1

Piano 1

Alto Sax - Harmonica

Drums

Slow Strings

Orchestra

Strings

Strings

Strings

Piano 1

Piano 1

99

Alto Sax - Harmonica

Slow Strings

Orchestra

Strings

Strings

Strings

Piano1

Piano1

103

Alto Sax - Harmonica

Slow Strings

Orchestra

Strings

Strings

Strings

Piano1

Piano1

107 17

Alto Sax - Harmonica

Drums

Slow Strings

Orchestra

Strings

Strings

Strings

Piano 1

Piano 1

110

Alto Sax - Harmonica

Slow Strings

Orchestra

Strings

Strings

Strings

Piano 1

Piano 1

114

Slow Strings

Orchestra

Strings

Strings

Strings

Piano 1

Piano 1

118

Alto Sax - Harmonica

Slow Strings

Orchestra

Strings

Strings

Strings

Piano 1

Piano 1

Alto Sax - Harmonica

Slow Strings

Orchestra

Strings

Strings

Strings

Piano 1

Piano 1

Alto Sax - Harmonica

Drums

Acoustic Bass

Slow Strings

Orchestra

Strings

Strings

Strings

Piano 1

Piano 1

Starman - Starman

Alto Sax - Harmonica

♩ = 60,000000

3

8

15

22

28

36

44

51

57

64

3

2

Alto Sax Harmonica

74

81

88

95

102

109

122

Drums

Starman - Starman

♩ = 60,000000

4 70 10

86 6 9

97 6 6 9

108 6 6 13

123 6 6 3

Acoustic Bass

Starman - Starman

♩ = 60,000000

4 7

17 10

34 10

51 10

68 4 52

Starman - Starman

Slow Strings

♩ = 60,000000

4 9

20

32 11

52

64 3/4

75

86

98

V.S.

2

Slow Strings

110

120

Starman - Starman

Orchestra

♩ = 60,000000

Starman - Starman

Strings

♩ = 60,000000

19

31

50

62

74

85

97

109

120

Starman - Starman

Strings

♩ = 60,000000

19

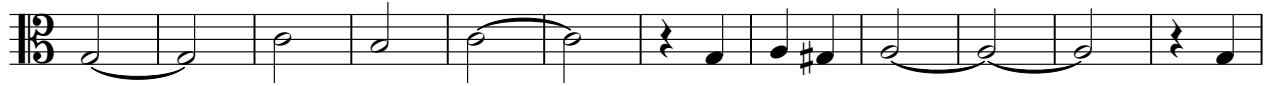

31

49

61

73

85

97

109

120

Starman - Starman

Strings

♩ = 60,000000

4 7

19

31 9

50

62

74

85

97

109

119

Starman - Starman

Piano I

♩ = 60,000000

2

6

10

15

19

24

28

34

40

45

V.S.

V.S.

Starman - Starman

Piano I

♩ = 60,000000

2

8

13

16

19

23

26

29

32

35

9

V.S.

117

121

123
