

St. Elmo's Fire - Man In Motion - St. Elmo's Fire - Man In Motion

♩ = 120,000000

French Horn

Drums

Guitar Clean

Distortion Guitar

Bass Dist. Gtr

Piano

Brass

New Age

FX

Strings/Choir

♩ = 120,000000

4

French Horn

Drums

Guitar Clean

Bass Dist. Gtr

Piano

Brass

New Age

FX

Strings/Choir

6

Drums

Distortion Guitar

Bass Dist. Gtr

FX

8

Drums

Distortion Guitar

Bass Dist. Gtr

Piano

FX

10

Drums

Bass Dist. Gtr

Piano

FX

12

Drums

Bass Dist. Gtr

Piano

FX

14

Drums

Bass Dist. Gtr

Piano

FX

16

Drums

Bass Dist. Gtr

Piano

New Age

FX

Strings/Choir

18

20

22

Drums

Bass Dist. Gtr

Piano

Brass

New Age

FX

24

Drums

Bass Dist. Gtr

Piano

Brass

New Age

FX

26

Drums

Bass Dist. Gtr

Piano

Brass

New Age

FX

28

French Horn

Drums

Bass Dist. Gtr

Piano

Brass

New Age

FX

Strings/Choir

30

French Horn

Drums

Bass Dist. Gtr

T		
A	0	4
B	5	2

Piano

New Age

FX

Strings/Choir

32

French Horn

Drums

Guitar Clean

Distortion Guitar

Bass Dist. Gtr

T			
A	0	2	4
B	5	0	2

Brass

New Age

FX

Strings/Choir

34

Drums

Guitar Clean

Distortion Guitar

Bass Dist. Gtr

T					
A			4		
B	2	4	2	2	4

Brass

37

Drums

Guitar Clean

Distortion Guitar

Bass Dist. Gtr

T				
A	4			4
B	2	2	4	2
		2	4	

Brass

40

Drums

Guitar Clean

Distortion Guitar

Bass Dist. Gtr

T				
A	2	4	0	2
B	2	4	5	0

Brass

New Age

Strings/Choir

43

Drums

Bass Dist. Gtr

Piano

Brass

New Age

FX

Strings/Choir

46

Drums

Bass Dist. Gtr

Piano

FX

48

Drums

Bass Dist. Gtr

Piano

FX

50

Drums

Bass Dist. Gtr

Piano

Brass

FX

52

French Horn

Drums

Bass Dist. Gtr

Piano

Brass

New Age

FX

Strings/Choir

54

French Horn

Drums

Bass Dist. Gtr

T		
A	0	4
B		2
	5	

Piano

New Age

FX

Strings/Choir

56

French Horn

Drums

Guitar Clean

Distortion Guitar

Bass Dist. Gtr

T			
A	0	2	4
B	5	0	2

Brass

New Age

FX

Strings/Choir

58

Drums

Guitar Clean

Distortion Guitar

Bass Dist. Gtr

T					
A	2	4	4	2	4
B	2	4	2	2	4

Brass

61

Drums

Guitar Clean

Distortion Guitar

Bass Dist. Gtr

Brass

64

Drums

Guitar Clean

Distortion Guitar

Bass Dist. Gtr

Brass

Strings/Choir

67

Drums

Guitar Clean

Distortion Guitar

Bass Dist. Gtr

Brass

70

Drums

Bass Dist. Gtr

Piano

Brass

New Age

73

Drums

Distortion Guitar

Bass Dist. Gtr

Piano

Brass

New Age

76

Drums

Distortion Guitar

Bass Dist. Gtr

Piano

Brass

New Age

79

Drums

Distortion Guitar

Bass Dist. Gtr

Piano

Brass

New Age

Drums

Distortion Guitar

Bass Dist. Gtr

T			
A	2	0	0 2 2 4
B	0	0	0 2 2 4

Piano

Brass

New Age

85

French Horn

Drums

Guitar Clean

Distortion Guitar

Bass Dist. Gtr

T			
A	0	2	4
B	5	0	2

Piano

Brass

New Age

Strings/Choir

88

Drums

Guitar Clean

Distortion Guitar

Bass Dist. Gtr

T					
A	2	4	4	2	4
B	2	4	2	2	4

Brass

91

Drums

Guitar Clean

Distortion Guitar

Bass Dist. Gtr

Brass

94

Drums

Guitar Clean

Distortion Guitar

Bass Dist. Gtr

Brass

Strings/Choir

97

Drums

Guitar Clean

Distortion Guitar

Bass Dist. Gtr

Brass

100

Drums

Guitar Clean

Distortion Guitar

Bass Dist. Gtr

Brass

Strings/Choir

103

Drums

Guitar Clean

Distortion Guitar

Bass Dist. Gtr

Brass

106

Drums

Guitar Clean

Distortion Guitar

Bass Dist. Gtr

Brass

109

Drums

Guitar Clean

Bass Dist. Gtr

T			
A	4	2	4
B	2	2	4

Brass

Strings/Choir

112

Drums

Guitar Clean

Bass Dist. Gtr

T			
A	2	4	4
B	2	4	2

Brass

114

Drums

Guitar Clean

Bass Dist. Gtr

T			
A	2	4	4
B	2	4	2

Brass

French Horn

St. Elmo's Fire - Man In Motion - St. Elmo's Fire - Man In

♩ = 120,000000

3 8 24

30

7

41

12

57

11 18

87

28

St. Elmo's Fire - Man In Motion - St. Elmo's Fire - Man In

Drums

♩ = 120,000000

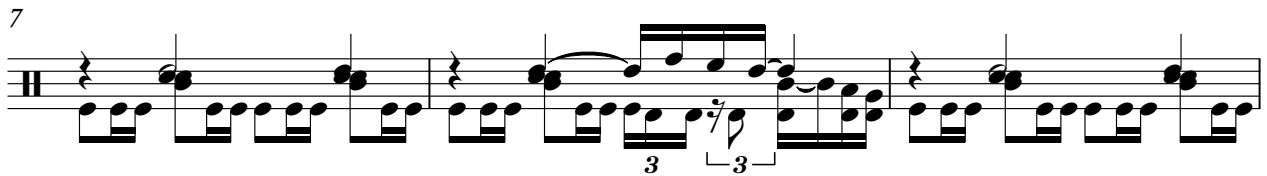

V.S.

30

33

36

39

41

44

47

50

53

56

59

62

65

68

71

74

77

80

83

86

V.S.

89

92

95

98

101

104

107

110

113

♩ = 120,000000

33

36

39

41

16

58

61

64

67

69

18

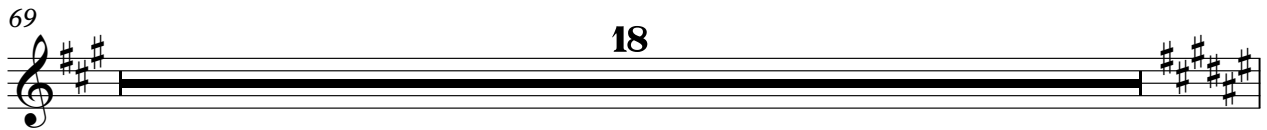

87

90

93

96

99

102

105

108

111

114

Distortion Guitar

St. Elmo's Fire - Man In Motion - St. Elmo's Fire - Man In

♩ = 120,000000

6 11

20 6 11 6

33

36

39

41 15 6

57

60

63

66

V.S.

Distortion Guitar

69

5

3

79

3

2

87

91

94

97

100

104

9

St. Elmo's Fire - Man In Motion - St. Elmo's Fire - Man In

Bass Dist. Gtr

♩ = 120,000000

4

E								
B								
G								
D								
A								
E								
A								

12

T								
A	4	0	0	4	0	0	4	0
B	4	5	0	4	5	0	4	5

20

T								
A	0	2	0	4	0	0	4	0
B	5	0	0	4	5	0	4	5

26

T								
A	4	0	0	4	0	4	0	2
B	4	5	0	4	5	2	5	0

33

T								
A	4	2	4	4	2	4	4	2
B	2	2	4	2	2	4	2	4

41

T								
A	0	2	0	0	0	4	0	0
B	5	0	0	0	0	4	5	0

49

T								
A	0	4	0	4	0	4	0	2
B	0	4	5	0	4	5	2	5

57

T								
A	4	2	4	4	2	4	4	2
B	2	2	4	2	2	4	2	4

63

T								
A	4	2	4	4	2	4	2	4
B	2	2	4	2	2	4	2	4

69

T								
A	0	2	0	0	0	2	2	4
B	5	0	0	0	0	2	2	4

V.S.

2 77

Bass Dist. Gtr

T								
A	0	2	0	0 0 2 2 4	0	2	0	0 0 2 2 4
B	5	0	0	0 0 2 2 4	5	0	0	0 0 2 2 4

85

T								
A	0	2	4	2 4	4	2 4	4	2 4
B	5	0	2	2 4	2	2 4	2	2 4

93

T								
A	4	2 4	4	2 4	4	2 4	4	2 4
B	2	2 4	2	2 4	2	2 4	2	2 4

101

T								
A	4	2 4	4	2 4	4	2 4	4	2 4
B	2	2 4	2	2 4	2	2 4	2	2 4

109

T							
A	4	2 4	4	2 4	4	2 4	4
B	2	2 4	2	2 4	2	2 4	2

St. Elmo's Fire - Man In Motion - St. Elmo's Fire - Man In

Piano

♩ = 120,000000

3

9

17

2

2

25

2

2

33

8

4

49

2

2

57

12

3

74

St. Elmo's Fire - Man In Motion - St. Elmo's Fire - Man In

Brass

♩ = 120,000000

69

76

81

87

92

99

107

111

♩ = 120,000000

6 11

23

30 7

41 7

53

57 11 3

74

81

85 28

St. Elmo's Fire - Man In Motion - St. Elmo's Fire - Man In

FX

♩ = 120,000000

3

6

8

10

12

14

16

18

20

22

V.S.

54

56

57

87

Strings/Choir

St. Elmo's Fire - Man In Motion - St. Elmo's Fire - Man In

♩ = 120,000000

11

19

8

33

6

41

4

8

57

6

4

69

18

6

95

7

<