

# Summer Of '42 - Summer Of '42

0.0" 1.1,00 INTRO 6.4" 3.1,00 VERSE

♩ = 75,000000

DRUMS

PIANO MELODY

ACC.GUITAR

BASS

STRING MELODY

STRINGHI

STRINGLOW

♩ = 75,000000

5

DRUMS

PIANO MELODY

ACC.GUITAR

BASS

STRING MELODY

STRINGLOW

9

12

16

DRUMS

PIANO MELODY

ACC.GUITAR

BASS

STRING MELODY

STRINGHI

STRINGLOW

1'08.8"
22.3,00
FERMATA

19

DRUMS

PIANO MELODY

ACC.GUITAR

BASS

STRING MELODY

STRINGHI

STRINGLOW

23

DRUMS

PIANO MELODY

ACC. GUITAR

BASS

STRING MELODY

STRINGHI

STRINGLOW

26

DRUMS

PIANO MELODY

ACC. GUITAR

BASS

STRING MELODY

STRINGHI

STRINGLOW

29

DRUMS

PIANO MELODY

ACC.GUITAR

BASS

STRING MELODY

STRINGLOW

33

DRUMS

PIANO MELODY

ACC.GUITAR

BASS

STRING MELODY

STRINGLOW

37

DRUMS

PIANO MELODY

ACC. GUITAR

BASS

STRING MELODY

STRINGHI

STRINGLOW

40

DRUMS

PIANO MELODY

ACC. GUITAR

BASS

STRING MELODY

STRINGHI

STRINGLOW

44

DRUMS

PIANO MELODY

ACC.GUITAR

BASS

STRING MELODY

STRINGHI

STRINGLOW

47

DRUMS

PIANO MELODY

ACC.GUITAR

BASS

STRING MELODY

STRINGHI

STRINGLOW

51

DRUMS

PIANO MELODY

ACC.GUITAR

BASS

STRING MELODY

STRINGHI

STRINGLOW

54

DRUMS

PIANO MELODY

ACC.GUITAR

BASS

STRING MELODY

STRINGHI

STRINGLOW

57

DRUMS

PIANO MELODY

ACC.GUITAR

BASS

STRING MELODY

STRINGHI

STRINGLOW

Summer Of '42 - Summer Of '42

DRUMS

♩ = 75,000000

5

9

13

17

21

25

29

33

37

V.S.

2

DRUMS

41

45

49

53

57

Summer Of '42 - Summer Of '42

PIANO MELODY

♩ = 75,000000

V.S.

PIANO MELODY

30

35

39

44

49

54

♩ = 75,000000

6

11

17

22

27

33

39

45

50

V.S.

Summer Of '42 - Summer Of '42

BASS

♩ = 75,000000

6

11

16

22

27

32

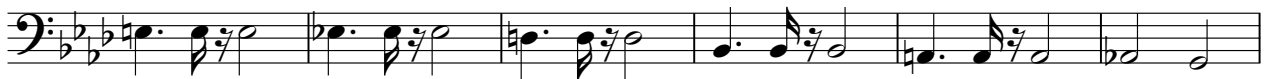

38

43

49

V.S.

2

BASS

54

57

STRING MELODY

Summer Of '42 - Summer Of '42

♩ = 75,000000

V.S.

2

STRING MELODY

49

54

Summer Of '42 - Summer Of '42

STRINGHI

♩ = 75,000000

8

11

17

22

27

8

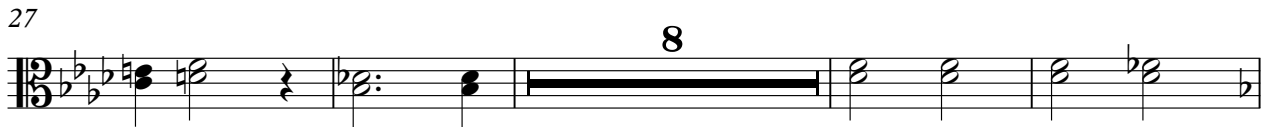

39

45

50

55

2

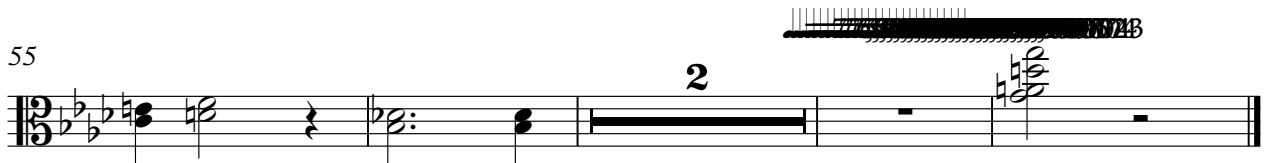

STRINGLOW

Summer Of '42 - Summer Of '42

♩ = 75,000000

5

9

13

17

21

24

27

31

35

V.S.

2

STRINGLOW

39

43

47

51

55

58