

♩ = 128,000000

Timbales

Acoustic Bass

♩ = 128,000000

Solo

4

Timb.

A. Bass

Tape Smp. Str.

Syn. Str.

Solo

Solo

7

Cl.

Timb.

A. Bass

Tape Smp. Str

Syn. Str.

Solo

Solo

10

Cl.

Timb.

A. Bass

Tape Smp. Str

Syn. Str.

Solo

Solo

13

Cl.

Timb.

A. Bass

Tape Smp. Str

Syn. Str.

Solo

Solo

16

Cl.

Timb.

A. Bass

Tape Smp. Str

Syn. Str.

Solo

Solo

20

Cl.

Timb.

A. Bass

Tape Smp. Str

Syn. Str.

Solo

Solo

23

Fl.

Cl.

Timp.

Timb.

A. Bass

Tape Smp. Str

Syn. Str.

Solo

Solo

26

Cl.

Timp.

A. Bass

Tape Smp. Str

Syn. Str.

Solo

Solo

29

Cl.

Timp.

A. Bass

Tape Smp. Str

Syn. Str.

Solo

Solo

32

Cl.

Timp.

Timb.

A. Bass

Tape Smp. Str

Syn. Str.

Solo

Solo

35

Cl.

Timp.

A. Bass

Tape Smp. Str

Syn. Str.

Solo

Solo

Flute

♩ = 128,000000

**23**

26

**13**

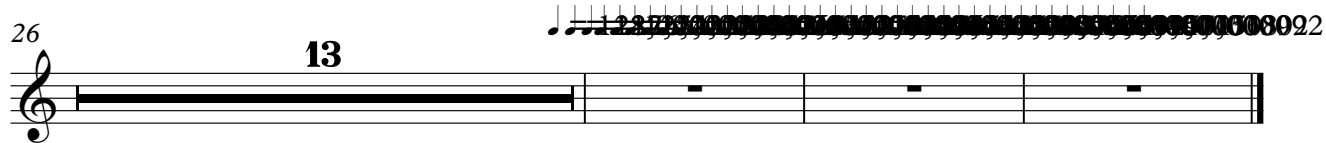

# Timbales

♩ = 128,000000

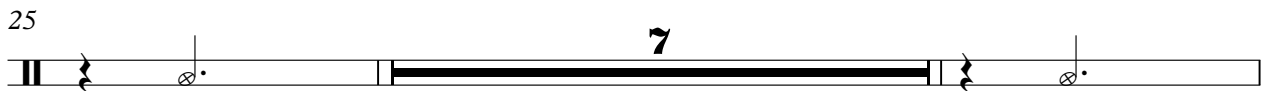
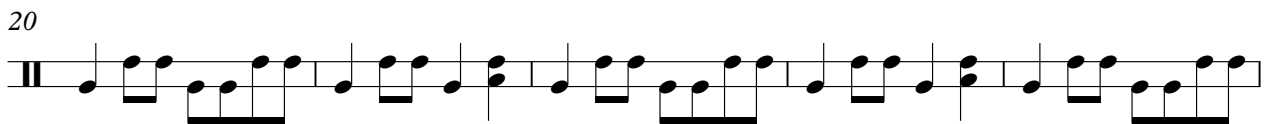
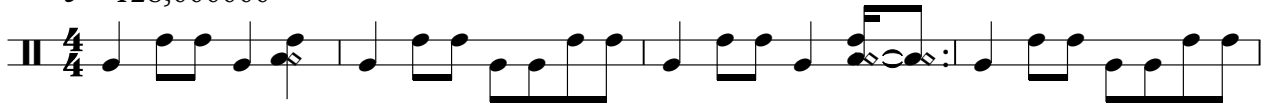

# Acoustic Bass

♩ = 128,000000

# Tape Sampler Keyboard [Strings]

♩ = 128,000000

9

18

25

29

33

V.S.

# Synth Strings

♩ = 128,000000

4

12

21

30

36

Solo

♩ = 128,000000

4  
7  
10  
13  
16  
19  
22  
26  
29

V.S.

2

Solo

32

36

39
