

Aladdin (One Jump) - Aladdin (One Jump)

♩ = 232,000626

String/Piano Sound

String/Piano Sound

5

Bass

9

Bass

12

Bass

16

19

Bass

String/Piano Sound

22

Bass

String/Piano Sound

25

String/Piano Sound

29

Bass

String/Piano Sound

34

Bass

String/Piano Sound

38

Bass

String/Piano Sound

41

Bass

String/Piano Sound

45

Bass

String/Piano Sound

49

Bass

String/Piano Sound

53

Bass

String/Piano Sound

56

Bass

String/Piano Sound

59

Bass

String/Piano Sound

62

Bass

String/Piano Sound

66

Bass

String/Piano Sound

69

Bass

String/Piano Sound

73

String/Piano Sound

76

Bass

String/Piano Sound

80

Bass

String/Piano Sound

84

Bass

String/Piano Sound

87

Bass

String/Piano Sound

105

Bass

String/Piano Sound

108

Bass

String/Piano Sound

110

Bass

String/Piano Sound

Aladdin (One Jump) - Aladdin (One Jump)

Bass

♩ = 232,000626

8

14

22

5

34

41

46

52

58

65

69

6

2

Bass

79

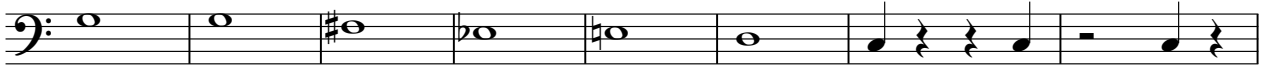

87

93

99

105

108

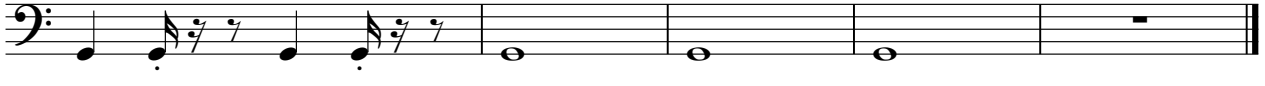

♩ = 232,000626

6

11

16

20

24

29

36

41

46

51

55

59

64

68

73

78

84

V.S.

89

94

99

104

108
