

Bush - Machine head

♩ = 112,000061

Lead Guitar

Drums

Lead Guitar

Rythym Guitar

Bass

5

Drums

Lead Guitar

Rythym Guitar

Bass

6

Drums

Lead Guitar

Rythm Guitar

Guitar Scratches

Bass

7

Drums

Lead Guitar

Rythm Guitar

Guitar Scratches

Bass

8 3

Drums

Lead Guitar

Rythm Guitar

Guitar Scratches

Bass

9

Drums

Lead Guitar

Rythm Guitar

Guitar Scratches

Bass

10

Drums

Lead Guitar

Rythm Guitar

Guitar Scratches

Bass

11

Drums

Lead Guitar

Rythm Guitar

Guitar Scratches

Bass

12

Drums

Rythm Guitar

Guitar Scratches

Bass

13

Drums

Rythm Guitar

Guitar Scratches

Bass

14

Drums

Rythm Guitar

Guitar Scratches

Bass

15

Drums

Rythm Guitar

Guitar Scratches

Bass

16

Drums

Lead Guitar

Rythm Guitar

Guitar Scratches

Bass

17

Drums

Lead Guitar

Rythm Guitar

Guitar Scratches

Bass

18

Drums

Lead Guitar

Rythm Guitar

Guitar Scratches

Bass

19

Drums

Lead Guitar

Rythm Guitar

Guitar Scratches

Bass

20

Drums

Rythm Guitar

Bass

22

Drums

Rythm Guitar

Bass

24

Drums

Rythm Guitar

Bass

3 3

26

Drums

Rythm Guitar

Bass

3 3

28

Drums

Rythm Guitar

Guitar Scratches

Bass

3 3

3 3

29

Drums

Rythm Guitar

Guitar Scratches

Bass

30

Drums

Rythm Guitar

Guitar Scratches

Bass

31

Drums

Rythm Guitar

Guitar Scratches

Bass

32

Drums

Rythm Guitar

Guitar Scratches

Bass

33

Drums

Rythm Guitar

Guitar Scratches

Bass

34

Drums

Rythm Guitar

Guitar Scratches

Bass

35

Drums

Rythm Guitar

Guitar Scratches

Bass

36

Drums

Lead Guitar

Rythm Guitar

Guitar Scratches

Bass

37

Drums

Lead Guitar

Rythm Guitar

Guitar Scratches

Bass

38

Drums

Lead Guitar

Rythm Guitar

Guitar Scratches

Bass

39

Drums

Lead Guitar

Rythm Guitar

Guitar Scratches

Bass

41

Drums

Bass

44

Drums

Lead Guitar

Bass

46

Drums

Lead Guitar

Bass

48

Drums

Rythm Guitar

Bass

50

Drums

Rythm Guitar

Bass

52

Drums

Lead Guitar

Rythm Guitar

Guitar Scratches

Bass

53

Drums

Lead Guitar

Rythm Guitar

Guitar Scratches

Bass

54

Drums

Lead Guitar

Rythm Guitar

Guitar Scratches

Bass

55

Drums

Lead Guitar

Rythm Guitar

Guitar Scratches

Bass

56

Drums

Rythm Guitar

Bass

58

Drums

Rythm Guitar

Bass

60

Drums

Rythm Guitar

Guitar Scratches

Bass

61

Drums

Rythm Guitar

Guitar Scratches

Bass

62

Drums

Rythm Guitar

Guitar Scratches

Bass

63

Drums

Rythm Guitar

Guitar Scratches

Bass

64

Drums

Rythm Guitar

Guitar Scratches

Bass

Violin

65

Drums

Rythm Guitar

Guitar Scratches

Bass

Violin

66

Drums

Rythm Guitar

Guitar Scratches

Bass

Violin

67

Drums

Rythm Guitar

Guitar Scratches

Bass

Violin

68

Drums

Rythm Guitar

Guitar Scratches

Bass

69

Drums

Rythm Guitar

Guitar Scratches

Bass

70

Drums

Rythm Guitar

Guitar Scratches

Bass

71

Drums

Rythm Guitar

Guitar Scratches

Bass

72

Drums

Rythm Guitar

Guitar Scratches

Bass

73

Drums

Rythm Guitar

Guitar Scratches

Bass

74

Drums

Rythm Guitar

Guitar Scratches

Bass

76

Drums

Rythm Guitar

Bass

78

Drums

Rythm Guitar

Bass

80

Drums

Rythm Guitar

Bass

82

Drums

Bass

84

Drums

Lead Guitar

Rythm Guitar

Bass

85

Drums

Lead Guitar

Rythm Guitar

Bass

87

Drums

Lead Guitar

Rythm Guitar

Bass

88

Drums

Rythm Guitar

Guitar Scratches

Bass

89

Drums

Rythm Guitar

Guitar Scratches

Bass

90

Drums

Rythm Guitar

Guitar Scratches

Bass

91

Drums

Rythm Guitar

Guitar Scratches

Bass

92

Drums

Rythm Guitar

Guitar Scratches

Bass

93

Drums

Rythm Guitar

Guitar Scratches

Bass

94

Drums

Rythm Guitar

Guitar Scratches

Bass

95

Drums

Rythm Guitar

Guitar Scratches

Bass

96

Drums

Rythm Guitar

Guitar Scratches

Bass

97

Drums

Rythm Guitar

Guitar Scratches

Bass

98

Drums

Rythym Guitar

Guitar Scratches

Bass

99

Drums

Rythym Guitar

Guitar Scratches

Bass

100

Drums

Lead Guitar

Rythm Guitar

Guitar Scratches

Bass

101

Drums

Lead Guitar

Rythm Guitar

Guitar Scratches

Bass

102

Drums

Lead Guitar

Rythm Guitar

Guitar Scratches

Bass

103

Drums

Lead Guitar

Rythm Guitar

Guitar Scratches

Bass

104

Drums

Lead Guitar

Rythm Guitar

Guitar Scratches

Bass

106

Lead Guitar

108

Lead Guitar

110

Lead Guitar

112

Lead Guitar

Bush - Machine head

Drums

♩ = 112,000061

3

7

9

11

13

15

17

19

21

23

V.S.

Drums

Drums

49

52

54

56

58

60

62

64

66

68

V.S.

Drums

71

73

76

79

82

84

86

88

90

92

Drums

95

98

101

104

Bush - Machine head

Lead Guitar

♩ = 112,000061

4

6

8

10

16

18

19

36

38

Lead Guitar

44

3

48

4

3

54

3

55

3

28

84

3

86

12

101

3

105

3

108

3

110

3

Rythym Guitar

Bush - Machine head

♩ = 112,000061

V.S.

Guitar Scratches

Bush - Machine head

♩ = 112,000061

5

8

11

14

17

20

8

30

33

36

38

12

52

3 3 3 3

55

3 4 3 3

61

3 3 3

64

3 3 3 3

67

3 3 3 3

70

3 3 3 3

73

13

88

3 3 3 3

91

3 3 3 3

94

3 3 3 3

Guitar Scratches

97

100

103

9

Bush - Machine head

Bass

♩ = 112,000061

3

8

11

14

17

20

23

26

29

32

V.S.

35

38

43

50

54

57

60

63

66

69

72

76

80

83

86

89

92

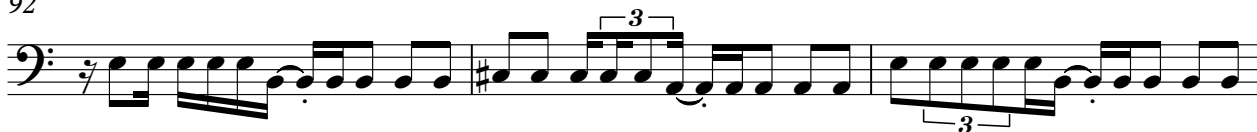

95

98

101

V.S.

4

Bass

104

8

Violin

Bush - Machine head

♩ = 112,000061

63

66

46

