

Daniel Powter - Bad day (version 2)

7.0"  
3.1.07  
Intro

♩ = 69,999985

Bass Flute

Ocarina

Percussion

Electric Guitar

Electric Guitar reserved rights- All-

WWW.OKYWEB.COM WWW.OKYWEB.COM

5-string Electric Bass

Alto

Alto

Tape Sampler Keyboard [Strings]

Tape Sampler Keyboard [Strings]

♩ = 69,999985

Synth Strings

Solo

13.9"  
5.1.07  
Verse 1

4

B. Fl.

E. Gtr.

Solo

WHERE ISTHE MO MENWE NEE DEIDHE MO

6

B. Fl.

E. Gtr.

A.

ST YOUCK URHLEAVES ANDHE MA GICIS LO

Solo

(C) 1998 by M-LIVE s.r.l.;Endadp WWW.OKYWEB.COM  
(C) 1998 by M-LIVE s.r.l.;Endadp WWW.OKYWEB.COM

27.8"  
9.1.07  
Bridge 1

8

B. Fl.

E. Gtr.

A. ST THEYLL MEOURBLUE SKIESFADE TOREY

Solo

10

B. Fl.

E. Gtr.

A. THEMEUR PAS, SIGN GO NE A WA Y ANDI DONNEED NO CAR RYIN ON

Solo

41.7"  
13.1.07  
Verse 2

12

B. Fl.

Oc.

Perc.

E. Gtr.

E. Bass YOU'AND IN THE LINE JUSTO HITA NEW

A.

Solo

14

B. Fl.

Perc.

E. Gtr.

E. Bass

A.

Tape Smp. Str

Solo

LOW YOREFAKINGA SMI LEWITHTHECOF FEFO G

55.6"  
17.1,07  
Bridge 2

16

B. Fl.

Perc.

E. Gtr.

E. Bass

A.

Tape Smp. Str

Tape Smp. Str

Solo

O YOU'LL ME OUR LISE BEEN WAY OFF LI

18

B. Fl.

Perc.

E. Gtr.

E. Bass

A.

Tape Smp. Str.

Tape Smp. Str.

Syn. Str.

Solo

NE YORUKOPIE CES E VIRY TI ME AND I DON NEED NO CAR RYDON

20

B. Fl.

Perc.

E. Gtr.

E. Gtr.

E. Bass

Tape Smp. Str.

Tape Smp. Str.

Syn. Str.

Solo

1'09.6"  
21.1,07  
Chorus 1

OMSE YOUHAD ABAD DAY YORITAKINGNE DOWN YSUNG&AD

22

B. Fl.

Perc.

E. Gtr.

E. Gtr.

E. Bass

Tape Smp. Str.

Tape Smp. Str.

Syn. Str.

Solo

SONG JUST TO TURN ROUND YAMIN KNOW YOWELLME DON LIE YWORATA

24

B. Fl.

Perc.

E. Gtr.

E. Gtr.

E. Bass

Tape Smp. Str.

Tape Smp. Str.

Syn. Str.

Solo

SMILE AND YOU GO FOR A RI DE YOMADA BAD

25

B. Fl.

Perc.

E. Gtr.

E. Gtr.

E. Bass

DAY THE CAMERADON LIE YOREUBACK DOWN ANDYCREATION KIND YCHADABAD

Tape Smp. Str

Tape Smp. Str

Syn. Str.

Solo

1'33.9"  
28.1,07  
Interlude

27

B. Fl.

Perc.

E. Gtr.

E. Gtr.

E. Bass

DAY YCHADABAD (Instrumental)

Tape Smp. Str

Tape Smp. Str

Syn. Str.

Solo

29 Perc. 

E. Bass 

Tape Smp. Str. 

Tape Smp. Str. 

Syn. Str. 

Solo 

31 B. Fl. 

Perc. 

E. Gtr. 

E. Bass 

Tape Smp. Str. 

Tape Smp. Str. 

Syn. Str. 

Solo 

33 B. Fl. 

Perc. 

E. Gtr. 

E. Bass 

Tape Smp. Str. 

Tape Smp. Str. 

Solo 

1'47.8"  
32.1.07  
Bridge 3

WELYONEEDA BLUE SKY HO LID A

Y THBINT ISHEXUGH AT WHAT YO SAY AND I DCIN NEED NO CAR RYNO

35

B. Fl.

Perc.

E. Gtr.

E. Bass

A.

Tape Smp. Str

Solo

N YØLAD A BAD

2'01.7"  
36.1,07  
Chorus 2

36

B. Fl.

Perc.

E. Gtr.

E. Gtr.

E. Bass

Tape Smp. Str

Tape Smp. Str

Syn. Str.

Solo

DAY YØRËTA KINØNE DØWN YØSING SAD SØNG JUSØ TURNIT A RØUND YØSØVIN

38

B. Fl.

Perc.

E. Gtr.

E. Gtr.

E. Bass

Tape Smp. Str

Tape Smp. Str

Syn. Str.

Solo

KNOW YOU'LL MØDØN LIE YØR ØKTA SMILE AND YØGØFORA RØDE YØHAD A BAD

40

B. Fl.

Perc.

E. Gtr.

E. Gtr.

E. Bass

Tape Smp. Str

Tape Smp. Str

Syn. Str.

Solo

DAY THE CAMERØN LIE YØR ØKTA ØDØN AND YØR ØKTA ØDØN YØHAD A BAD

42

B. Fl.  
Perc.  
E. Gtr.  
E. Gtr.  
E. Bass  
Tape Smp. Str.  
Tape Smp. Str.  
Syn. Str.  
Solo

A Y OH HO LI DAY

2'29.6"  
44.1,07  
Special

44

B. Fl.  
Perc.  
E. Gtr.  
E. Gtr.  
E. Bass  
A.  
Solo

SOME TImESHISYS TEMGOES ON THE RINK AND THE WHOLE THIN' GURNS OUT WRONG YOU

46

B. Fl.

Perc.

E. Gtr.

E. Bass

A.

Solo

MI GHT NO T MAKE IT BACK AND YOU KNOW THAT YOU COULD

47

B. Fl.

Perc.

E. Gtr.

E. Gtr.

E. Bass

A.

Solo

BE WELL OH THAT STRONG AND IM NOT WRONG

49

B. Fl.

Perc.

E. Gtr.

E. Gtr.

E. Bass

A.

Tape Smp. Str

Solo

SCHERHSTHE PAS SØNENNEEDITHEMO

51

B. Fl.

Perc.

E. Gtr.

E. Bass

Tape Smp. Str

Solo

ST OH YØGAD I YØCK UPHLEAVES ANDHIMA GØS LO

3'04.3"  
54.1.07  
Chorus 3

53

B. Fl.

Perc.

E. Gtr.

E. Gtr.

E. Bass

Tape Smp. Str

Tape Smp. Str

Syn. Str.

Solo

ST GUSEYCHAD ABAD<sub>3</sub> DAY YORITA KINGNE DOWN YORING ASAD

55

B. Fl.

Perc.

E. Gtr.

E. Gtr.

E. Bass

Tape Smp. Str

Tape Smp. Str

Syn. Str.

Solo

SONG JUST TO TURN ROUND YSHODON KNOW YOWELLMEDON LIE YORORATA

3'28.7"  
61.1,07  
Coda

3'32.2"  
62.1,07  
MSKTO

61

B. Fl.

Perc.

E. Gtr.

E. Gtr.

E. Bass

Tape Smp. Str.

Tape Smp. Str.

Syn. Str.

Solo

DAY

HAD A BAD

63

B. Fl.

Perc.

E. Gtr.

E. Gtr.

E. Bass

Tape Smp. Str.

Tape Smp. Str.

Syn. Str.

Solo

DAY

HAD A BAD

- Perc.**: A drum set with a snare drum hit at the beginning of the first measure.
- E. Gtr.**: Two electric guitar parts. The top staff has a melodic line with eighth and quarter notes. The bottom staff has a chordal accompaniment.
- E. Bass**: An electric bass line, mostly silent in this section.
- Tape Smp. Str**: Two staves for sampled strings, playing sustained notes.
- Syn. Str.**: A synthesizer string part with sustained chords.
- Solo**: A guitar solo section featuring a complex melodic line with triplets and sixteenth-note runs.

Tempo and key signatures are indicated at the top: ♩ = 69,449989 and  $\text{♭}$  (B-flat). The measure number 68 is visible at the top left.

Daniel Powter - Bad day (version 2)

Bass Flute

♩ = 69,999985

4

7

10

13

16

19

21

23

25

27

3

(C) 1998 by M-LIVE s.r.l.;Endadp WWW.OKYWEB.COM  
(C) 1998 by M-LIVE s.r.l.;Endadp WWW.OKYWEB.COM

Bass Flute

54

56

58

60

64

71

Ocarina

Daniel Powter - Bad day (version 2)

♩ = 69,999985

11

14

29 10

53

15 2

71

(C) 1998 by M-LIVE s.r.l.;Endadp WWW.OKYWEB.COM  
(C) 1998 by M-LIVE s.r.l.;Endadp WWW.OKYWEB.COM

# Daniel Powter - Bad day (version 2)

## Percussion

♩ = 69,999985 **12**

14

15

16

17

18

19

20

21

22

(C) 1998 by M-LIVE s.r.l.; Endadp WWW.OKYWEB.COM  
(C) 1998 by M-LIVE s.r.l.; Endadp WWW.OKYWEB.COM

V.S.

33

34

35

36

37

38

39

40

41

42

V.S.

Percussion

43

44

45

46

47

48

49

50

52

54

55

56

57

58

59

60

61

62

63

64

6

Percussion

65

66

67

71

Electric Guitar

Daniel Powter - Bad day (version 2)

♩ = 69,999985

13 7

23

26 8

36

39

42

45 3 3

53

(C) 1998 by M-LIVE s.r.l.;Endadp WWW.OKYWEB.COM  
(C) 1998 by M-LIVE s.r.l.;Endadp WWW.OKYWEB.COM

54

57

60

64

67

71

# Daniel Powter - Bad day (version 2)

Electric Guitar

♩ = 69,999985

All-  
reserved  
rights-

2

WWW.OKYWEB.COM

WWW.OKYWEB.COMHERE

WWW.OKYWEB.COM

7

WWW.OKYWEB.COM WWW.OKYWEB.COMHERE WWW.OKYWEB.COM

14

WWW.OKYWEB.COM WWW.OKYWEB.COMHERE WWW.OKYWEB.COM

20

25

33

39

43

48

53

ST

(C) 1998 by M-LIVE s.r.l.;Endap WWW.OKYWEB.COM  
(C) 1998 by M-LIVE s.r.l.;Endap WWW.OKYWEB.COM

A BAD

54

~~DAY~~ ~~YON~~ ~~HAD~~ ~~SON~~ ~~SHAN~~ ~~BAK~~ ~~NO~~ ~~VEN~~ ~~OUR~~ ~~S~~ ~~MAN~~ ~~DOR~~ ~~E~~ ~~HAD~~ ~~DAY~~ ~~YON~~ ~~HAD~~ ~~ES~~

59

~~FE~~ ~~REN~~ ~~E~~ ~~HAD~~ ~~DAY~~ ~~YON~~ ~~HAD~~ ~~DAY~~ ~~HAD~~ ~~DAY~~

64

~~HAD~~ ~~BAD~~ ~~DAY~~ ~~HAD~~ ~~BAD~~

67

WWW.MUSICLIB.COM

Daniel Powter - Bad day (version 2)

5-string Electric Bass

♩ = 69,999985

**11**

14

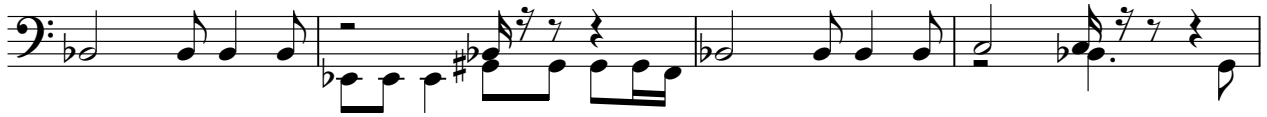

18

21

23

25

27

31

34

36

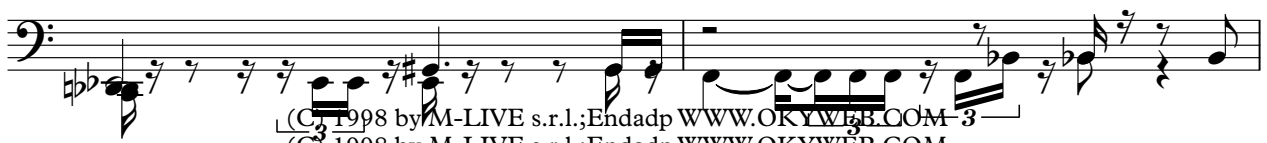

(C) 1998 by M-LIVE s.r.l.; Endadp WWW.OKYWEB.COM  
(C) 1998 by M-LIVE s.r.l.; Endadp WWW.OKYWEB.COM

V.S.

38

40

42

46

49

53

56

59

62

64

5-string Electric Bass

66

71

Empty musical notation for 5-string electric bass, measure 71. The notation is in bass clef and consists of a single measure with a whole rest.

Daniel Powter - Bad day (version 2)

Alto

♩ = 69,999985

**12**

**14**

**17**

**19**

**15** **7**

**43**

**10** **5**

**59**

**8** **2**

♩ = 69,999985

**71**

(C) 1998 by M-LIVE s.r.l.;Endadp WWW.OKYWEB.COM  
(C) 1998 by M-LIVE s.r.l.;Endadp WWW.OKYWEB.COM

Alto

Daniel Powter - Bad day (version 2)

♩ = 69,999985

6 3

14 29

48 3 15 2

71

Tape Sampler Keyboard [Strings] Daniel Powter - Bad day (version 2)

♩ = 69,999985

13 2

21

28

35

41 6

53

60

66 2

♩ = 69,411111

(C) 1998 by M-LIVE s.r.l.;Endadp WWW.OKYWEB.COM  
(C) 1998 by M-LIVE s.r.l.;Endadp WWW.OKYWEB.COM

2

# Tape Sampler Keyboard [Strings]

71

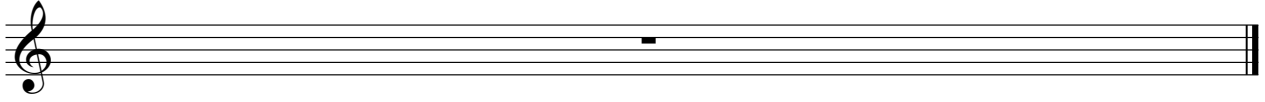

Tape Sampler Keyboard [Strings] Daniel Powter - Bad day (version 2)

♩ = 69,999985

13

20

26

4

36

43

9

57

63

67

♩ = 60

2

(C) 1998 by M-LIVE s.r.l.;Endadp WWW.OKYWEB.COM  
(C) 1998 by M-LIVE s.r.l.;Endadp WWW.OKYWEB.COM

Daniel Powter - Bad day (version 2)

Synth Strings

♩ = 69,999985

13 5

23

30 5

39

43 9

57

63

67 ♩ = 60 2

(C) 1998 by M-LIVE s.r.l.; Endadp WWW.OKYWEB.COM  
(C) 1998 by M-LIVE s.r.l.; Endadp WWW.OKYWEB.COM

# Daniel Powter - Bad day (version 2)

Solo

♩ = 69,999985

2

4

6

8

10

12

14

15

17

20

(C) 1998 by M-LIVE s.r.l. - Endadp WWW.OKYWEB.COM  
(C) 1998 by M-LIVE s.r.l. - Endadp WWW.OKYWEB.COM

V.S.

V.S.

4

Solo

66

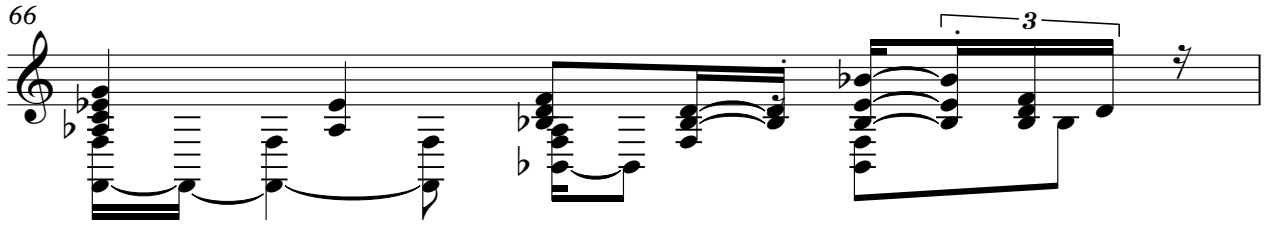

67

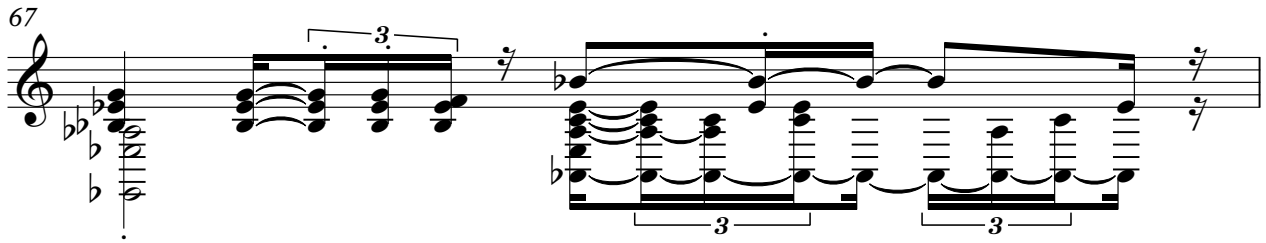

68

♩ = 69,449989

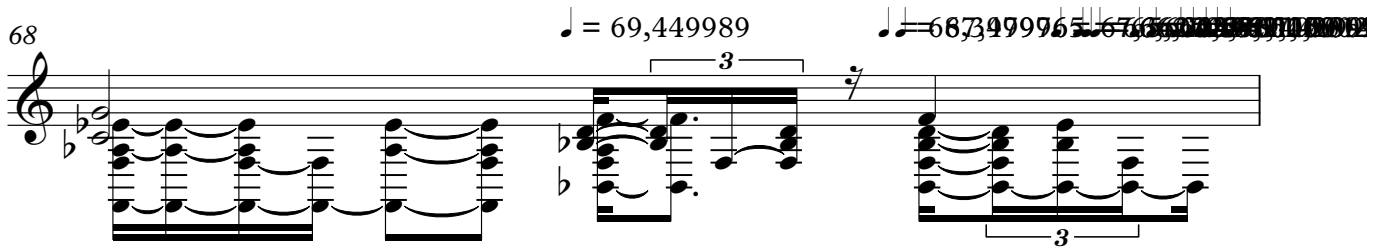

69

♩ = 66,1300090

71

