

Danzel - You are all of that

♩ = 130,000137

Äïðíæèà 10

Äïðíæèà 4

Äïðíæèà 5

Äïðíæèà 5

Äïðíæèà 6

Äïðíæèà 4

♩ = 130,000137

Äïðíæèà 7

3

Äïðíæèà 10

Äïðíæèà 4

5

Äïðíæèà 10

Äïðíæèà 4

7

Äïðíæèà 10

Äïðíæèà 4

9

Äïðíæèà 10

Äïðíæèà 4

11

Äïðíæèà 10

Äïðíæèà 4

13

Äïðíæèà 10

Äïðíæèà 4

Äïðíæèà 5

15

Äïðíæèà 10

Äïðíæèà 4

Äïðíæèà 5

17

Äïðíæèà 10

Äïðíæèà 4

Äïðíæèà 5

19

Äïðíαιέà 10

Äïðíαιέà 4

Äïðíαιέà 5

21

Äïðíαιέà 10

Äïðíαιέà 4

Äïðíαιέà 4

23

Äïðíαιέà 10

Äïðíαιέà 4

Äïðíαιέà 4

25

Äïðíæèà 10

Äïðíæèà 4

Äïðíæèà 4

27

Äïðíæèà 10

Äïðíæèà 4

Äïðíæèà 4

29

Äïðíæèà 10

Äïðíæèà 4

Äïðíæèà 4

31

Äïðíæèà 10

Äïðíæèà 4

Äïðíæèà 4

33

Äïðíæèà 10

Äïðíæèà 4

Äïðíæèà 4

35

Äïðíæèà 10

Äïðíæèà 4

Äïðíæèà 4

37

Äïðíæèà 10

Äïðíæèà 4

Äïðíæèà 5

Äïðíæèà 4

39

Äïðíæèà 10

Äïðíæèà 4

Äïðíæèà 5

Äïðíæèà 4

41

Äïðíæèà 10

Äïðíæèà 4

Äïðíæèà 5

Äïðíæèà 4

43

Äïðíæèà 10

Äïðíæèà 4

Äïðíæèà 5

Äïðíæèà 4

45

Äïðíæèà 10
Äïðíæèà 4
Äïðíæèà 5
Äïðíæèà 4

47

Äïðíæèà 10
Äïðíæèà 4
Äïðíæèà 5
Äïðíæèà 4

49

Äïðíæèà 10

Äïðíæèà 4

Äïðíæèà 5

Äïðíæèà 4

51

Äïðíæèà 10

Äïðíæèà 4

Äïðíæèà 5

Äïðíæèà 5

Äïðíæèà 6

Äïðíæèà 4

53

Äïðíæèà 10

Äïðíæèà 4

Äïðíæèà 5

Äïðíæèà 5

Äïðíæèà 6

Äïðíæèà 4

55

Äïðíæèà 10

Äïðíæèà 4

Äïðíæèà 5

Äïðíæèà 5

Äïðíæèà 6

Äïðíæèà 4

57

Äïðíæèà 10

Äïðíæèà 4

Äïðíæèà 5

Äïðíæèà 5

Äïðíæèà 6

Äïðíæèà 4

59

Äïðíæèà 10

Äïðíæèà 4

Äïðíæèà 5

Äïðíæèà 5

Äïðíæèà 6

Äïðíæèà 4

61

Äïðíæèà 10

Äïðíæèà 4

Äïðíæèà 6

Äïðíæèà 4

Äïðíæèà 7

63

Äïðíæèà 10

Äïðíæèà 4

Äïðíæèà 6

Äïðíæèà 4

Äïðíæèà 7

65

Äïðíæèà 10

Äïðíæèà 4

Äïðíæèà 6

Äïðíæèà 4

Äïðíæèà 7

67

Äïðíæèà 10

Äïðíæèà 4

Äïðíæèà 6

Äïðíæèà 4

Äïðíæèà 7

69

Äïðíæèà 4

Äïðíæèà 4

71

Äïðíæèà 4

Äïðíæèà 4

73

Äïðíæèà 4

Äïðíæèà 4

75

Äïðíæèà 4

Äïðíæèà 4

77

Äïðíæèà 4

Äïðíæèà 4

79

Äïðíæèà 4

Äïðíæèà 4

♩ = 130,000137

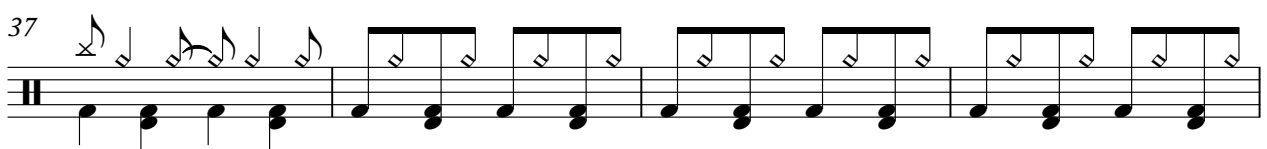
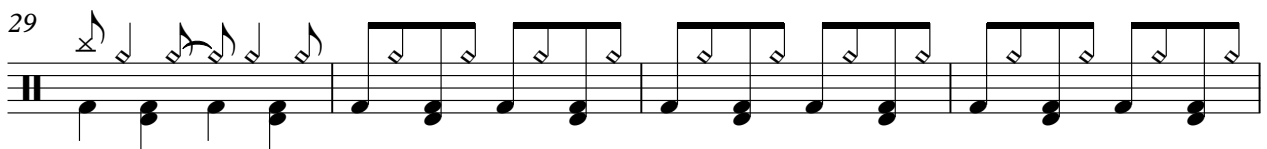
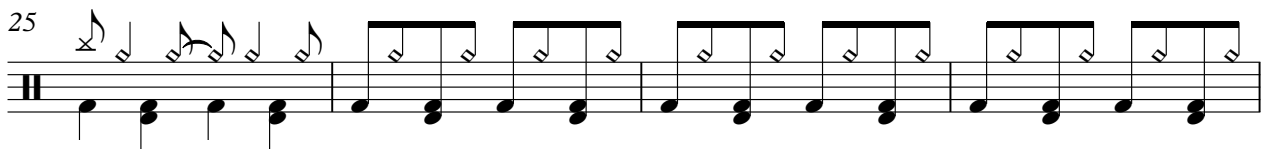
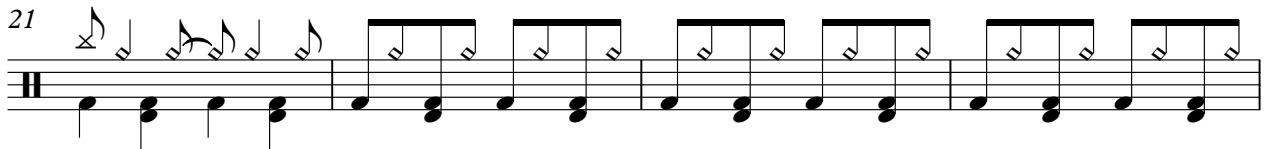
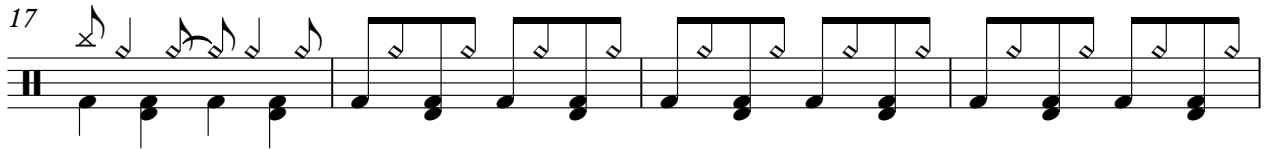
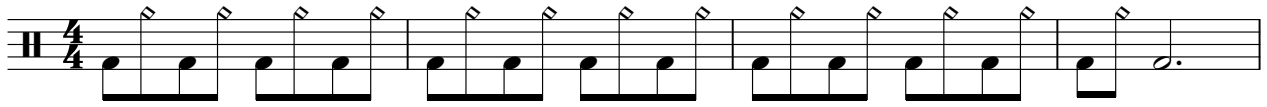

V.S.

41

45

49

53

57

61

65

68

♩ = 130,000137

V.S.

61

64

67

70

73

76

79

♩ = 130,000137

36

39

42

45

48

51

54

57

60

22

♩ = 130,000137

12

15

18

21

31

54

57

60

22

♩ = 130,000137

51

54

57

60

63

66

68

14

♩ = 130,000137 **20**

23

26

29

32

35

38

41

44

47

V.S.

Äidiæà 4

79

♩ = 130,000137

60

63

66

68

14
