

Depeche Mode - Big Muff

♩ = 276,000397

Background 2

Xylophone

Harmony

Fill

Bass 1

Bass 2

Lead

Accent 1

Accent 2

♩ = 276,000397

Background 1

Accent 3

4

Background 2

Xylophone

Harmony

Bass 1

Bass 2

Background 1

8

Background 2

Xylophone

Harmony

Bass 1

Bass 2

Background 1

12

Background 2

Xylophone

Harmony

Bass 1

Bass 2

Background 1

16

Background 2

Drums

Xylophone

Harmony

Bass 1

Bass 2

Synth Drum Left

Synth Drum Right

Background 1

20

Background 2

Drums

Xylophone

Harmony

Bass 1

Bass 2

Background 1

23

Background 2

Drums

Xylophone

Harmony

Bass 1

Bass 2

Lead

Background 1

26 5

Background 2

Drums

Xylophone

Bass 1

Bass 2

Lead

Background 1

29

Background 2

Drums

Xylophone

Bass 1

Bass 2

Lead

Background 1

32

Background 2

Drums

Xylophone

Bass 1

Bass 2

Lead

Background 1

35

Background 2

Drums

Xylophone

Bass 1

Bass 2

Lead

Background 1

38 7

Background 2

Drums

Xylophone

Bass 1

Bass 2

Synth Drum Right

Lead

Background 1

41

Background 2

Drums

Xylophone

Bass 1

Bass 2

Synth Drum Right

Lead

Background 1

44

Background 2

Drums

Xylophone

Bass 1

Bass 2

Lead

Background 1

47

Background 2

Drums

Xylophone

Bass 1

Bass 2

Lead

Background 1

50 9

Background 2

Drums

Xylophone

Bass 1

Bass 2

Lead

Background 1

53

Background 2

Drums

Xylophone

Bass 1

Bass 2

Lead

Background 1

56

Background 2

Drums

Xylophone

Bass 1

Bass 2

Lead

Background 1

59

Background 2

Drums

Xylophone

Bass 1

Bass 2

Lead

Background 1

62

Background 2

Drums

Xylophone

Bass 1

Bass 2

Synth Drum Right

Background 1

65

Background 2

Drums

Xylophone

Bass 1

Bass 2

Synth Drum Left

Synth Drum Right

Lead

Background 1

68

Background 2

Drums

Xylophone

Bass 1

Bass 2

Lead

Background 1

71

Background 2

Drums

Xylophone

Bass 1

Bass 2

Lead

Background 1

74 13

Background 2

Drums

Xylophone

Bass 1

Bass 2

Lead

Background 1

77

Background 2

Drums

Xylophone

Bass 1

Bass 2

Lead

Background 1

80

Background 2

Drums

Xylophone

Bass 1

Bass 2

Lead

Background 1

83

Background 2

Drums

Xylophone

Bass 1

Bass 2

Lead

Background 1

86 15

Background 2

Drums

Xylophone

Bass 1

Bass 2

Background 1

89

Background 2

Drums

Xylophone

Bass 1

Bass 2

Synth Drum Left

Background 1

92

Background 2

Drums

Xylophone

Fill

Bass 1

Bass 2

Synth Drum Right

Lead

Background 1

94

Drums

Fill

Bass 1

Bass 2

Synth Drum Right

Lead

95

Drums

Fill

Bass 1

Bass 2

Synth Drum Right

Lead

96

Drums

Fill

Bass 1

Bass 2

Synth Drum Right

Lead

97

Drums

Fill

Bass 1

Bass 2

Synth Drum Right

Lead

98

Drums

Fill

Bass 1

Bass 2

Synth Drum Right

Lead

99

100

101

Drums

Fill

Bass 1

Bass 2

Synth Drum Right

Lead

102

Drums

Fill

Bass 1

Bass 2

Synth Drum Right

Lead

103

104

105

106

107

Drums

Fill

Bass 1

Bass 2

Synth Drum Right

Lead

108

Drums

Harmony

Fill

Bass 1

Bass 2

Synth Drum Right

Lead

111

116 25

120

Background 2

Drums

Xylophone

Harmony

Bass 1

Bass 2

Lead

Background 1

123

Background 2

Drums

Xylophone

Bass 1

Bass 2

Background 1

126 27

Background 2

Drums

Xylophone

Harmony

Bass 1

Bass 2

Synth Drum Left

Synth Drum Right

Lead

Background 1

129

Background 2

Drums

Xylophone

Harmony

Bass 1

Bass 2

Synth Drum Right

Lead

Background 1

132

Background 2

Drums

Xylophone

Harmony

Bass 1

Bass 2

Lead

Background 1

135 29

Background 2

Drums

Xylophone

Harmony

Bass 1

Bass 2

Lead

Background 1

138

Background 2

Drums

Xylophone

Harmony

Bass 1

Bass 2

Lead

Background 1

141

Background 2

Drums

Xylophone

Harmony

Bass 1

Bass 2

Lead

Background 1

144

Background 2

Drums

Xylophone

Harmony

Bass 1

Bass 2

Synth Drum Right

Lead

Background 1

147 31

Background 2

Drums

Xylophone

Harmony

Bass 1

Bass 2

Lead

Background 1

150

Background 2

Drums

Xylophone

Harmony

Bass 1

Bass 2

Lead

Background 1

153

Background 2

Drums

Xylophone

Harmony

Bass 1

Bass 2

Lead

Background 1

156

Background 2

Drums

Xylophone

Harmony

Bass 1

Bass 2

Lead

Background 1

159 33

Background 2

Drums

Xylophone

Harmony

Bass 1

Bass 2

Lead

Background 1

162

Background 2

Drums

Xylophone

Harmony

Bass 1

Bass 2

Lead

Background 1

165

Background 2

Drums

Xylophone

Harmony

Bass 1

Bass 2

Lead

Background 1

168 35

Background 2

Drums

Xylophone

Harmony

Bass 1

Bass 2

Synth Drum Left

Synth Drum Right

Lead

Background 1

171

Background 2

Drums

Xylophone

Harmony

Bass 1

Bass 2

Lead

Background 1

174

Background 2

Drums

Xylophone

Harmony

Bass 1

Bass 2

Lead

Background 1

177

Background 2

Drums

Xylophone

Harmony

Bass 1

Bass 2

Lead

Background 1

37

180

Background 2

Drums

Xylophone

Harmony

Bass 1

Bass 2

Synth Drum Right

Lead

Background 1

183 39

Background 2

Drums

Xylophone

Harmony

Bass 1

Bass 2

Synth Drum Right

Lead

Background 1

189 41

Background 2

Drums

Xylophone

Harmony

Bass 1

Bass 2

Synth Drum Right

Lead

Background 1

192

Background 2

Drums

Xylophone

Harmony

Bass 1

Bass 2

Synth Drum Left

Synth Drum Right

Background 1

195

Background 2

Drums

Xylophone

Harmony

Bass 1

Bass 2

Synth Drum Right

Lead

Background 1

197

Drums

Harmony

Fill

Bass 1

Bass 2

Synth Drum Right

Lead

198

Drums

Harmony

Fill

Bass 1

Bass 2

Synth Drum Right

Lead

199

Drums

Harmony

Fill

Bass 1

Bass 2

Synth Drum Right

Lead

200

Drums

Harmony

Fill

Bass 1

Bass 2

Synth Drum Right

Lead

201

Drums

Harmony

Fill

Bass 1

Bass 2

Synth Drum Right

Lead

202

Drums

Harmony

Fill

Bass 1

Bass 2

Synth Drum Right

Lead

203

Drums

Harmony

Fill

Bass 1

Bass 2

Synth Drum Right

Lead

204

205

206

207

208

Drums

Harmony

Fill

Bass 1

Bass 2

Synth Drum Right

Lead

209

Drums

Harmony

Fill

Bass 1

Bass 2

Synth Drum Right

Lead

210

Drums

Harmony

Fill

Bass 1

Bass 2

Synth Drum Right

Lead

211

Drums

Harmony

Fill

Bass 1

Bass 2

Synth Drum Right

Lead

212

215

Background 2

Drums

Xylophone

Harmony

Bass 1

Bass 2

Synth Drum Left

Lead

Accent 1

Accent 2

Background 1

Accent 3

220 53

Background 2

Drums

Xylophone

Harmony

Bass 1

Bass 2

Synth Drum Left

Lead

Accent 1

Accent 2

Background 1

Accent 3

224

Background 2

Drums

Xylophone

Harmony

Bass 1

Bass 2

Lead

Background 1

227

Background 2

Drums

Xylophone

Bass 1

Bass 2

Background 1

230 55

Background 2

Drums

Xylophone

Harmony

Bass 1

Bass 2

Lead

Background 1

233

Background 2

Drums

Xylophone

Harmony

Bass 1

Bass 2

Lead

Background 1

236

239 57

Background 2

Drums

Xylophone

Harmony

Bass 1

Bass 2

Synth Drum Right

Lead

Background 1

242

Background 2

Drums

Xylophone

Harmony

Bass 1

Bass 2

Synth Drum Right

Lead

Background 1

245 59

Background 2

Drums

Xylophone

Harmony

Bass 1

Bass 2

Synth Drum Right

Lead

Background 1

248

Background 2

Drums

Xylophone

Harmony

Bass 1

Bass 2

Lead

Background 1

251

Background 2

Drums

Xylophone

Harmony

Bass 1

Bass 2

Lead

Background 1

254

Background 2

Drums

Xylophone

Harmony

Bass 1

Bass 2

Synth Drum Right

Lead

Background 1

257 61

Background 2

Drums

Xylophone

Harmony

Bass 1

Bass 2

Synth Drum Right

Lead

Background 1

260

Background 2

Drums

Xylophone

Harmony

Bass 1

Bass 2

Lead

Background 1

263

Background 2

Drums

Xylophone

Harmony

Bass 1

Bass 2

Lead

Background 1

266

Background 2

Drums

Xylophone

Harmony

Bass 1

Bass 2

Synth Drum Right

Lead

Background 1

269 63

Background 2

Drums

Xylophone

Harmony

Bass 1

Bass 2

Synth Drum Right

Lead

Background 1

272

Background 2

Drums

Xylophone

Harmony

Bass 1

Bass 2

Synth Drum Left

Synth Drum Right

Lead

Background 1

275 65

Background 2

Drums

Xylophone

Harmony

Bass 1

Bass 2

Synth Drum Right

Lead

Background 1

278

Background 2

Drums

Xylophone

Harmony

Bass 1

Bass 2

Synth Drum Right

Lead

Background 1

281 67

Background 2

Drums

Xylophone

Harmony

Bass 1

Bass 2

Synth Drum Right

Lead

Background 1

284

Background 2

Drums

Xylophone

Harmony

Bass 1

Bass 2

Synth Drum Left

Synth Drum Right

Lead

Background 1

287 69

Background 2

Drums

Xylophone

Harmony

Bass 1

Bass 2

Synth Drum Right

Lead

Background 1

290

Background 2

Drums

Xylophone

Harmony

Bass 1

Bass 2

Synth Drum Right

Lead

Background 1

293 71

Background 2

Drums

Xylophone

Harmony

Bass 1

Bass 2

Synth Drum Right

Lead

Background 1

296

Background 2

Drums

Xylophone

Harmony

Bass 1

Bass 2

Lead

Background 1

298

Background 2

Drums

Xylophone

Harmony

Bass 1

Bass 2

Synth Drum Right

Lead

Background 1

Depeche Mode - Big Muff

Background 2

♩ = 276,000397

6

11

16

21

26

31

36

41

46

V.S.

2

51

Background 2

56

61

66

71

76

81

86

91

22

116

2

122 Background 2

127

132

137

142

147

152

157

162

167

V.S.

Background 2

172

177

182

187

192

197

224

229

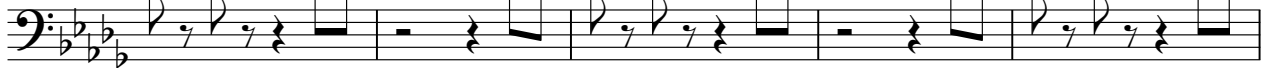

234

239

244 Background 2 5

249

254

259

264

269

274

279

284

289

V.S.

6

294

Background 2

297

2

Depeche Mode - Big Muff

Drums

♩ = 276,000397

18

24

31

38

45

52

59

66

73

80

V.S.

87

94

100

106

112

119

126

133

140

147

154

161

168

175

182

189

196

202

208

214

V.S.

221

228

235

242

249

256

263

270

277

284

291

296

Depeche Mode - Big Muff

Xylophone

♩ = 276,000397

1 2 3 4

6 7 8

11 12

18 19 20 21

22 23 24 25

26 27 28 29

30 31 32 33

34 35 36 37

38 39 40 41

42 43 44 45

V.S.

86

90

93

119

123

127

131

135

139

143

V.S.

147

151

155

159

163

167

171

175

179

183

249

253

257

261

265

269

273

277

281

285

Xylophone

289

293

296

Harmony

Depeche Mode - Big Muff

♩ = 276,000397

6

12

18

23

110

117

127

132

137

142

147

152

157

161

166

171

176

181

185

190

195

200

205

210

215

221

3

2

6

281

286

291

296

Depeche Mode - Big Muff

Fill

$\text{♩} = 276,000397$

92

94

95

96

97

98

99

100

101

102

V.S.

103

104

105

106

107

108

197

198

199

200

201 Fill 3

202

203

204

205

206

207

208

209

210

V.S.

211

212

Depeche Mode - Big Muff

Bass 1

♩ = 276,000397

6

11

16

20

24

28

32

36

40

V.S.

44

48

52

56

60

64

68

72

76

80

84

88

92

96

101

105

109

113

118

122

V.S.

126

130

134

138

142

146

150

154

158

162

166

170

174

178

182

186

190

194

198

202

V.S.

206

210

214

218

223

227

231

235

239

243

247

251

255

259

263

267

271

275

279

283

V.S.

287

291

295

298

Depeche Mode - Big Muff

Bass 2

♩ = 276,000397

V.S.

44

48

52

56

60

64

68

72

76

80

84

88

92

96

101

105

109

113

118

122

V.S.

126

130

134

138

142

146

150

154

158

162

166

170

174

178

182

186

190

194

198

202

V.S.

206

210

214

219

224

228

232

236

240

244

248

252

256

260

264

268

272

276

280

284

V.S.

288

292

296

Depeche Mode - Big Muff

Synth Drum Left

♩ = 276,000397

16 46

65 22

90 24

117 9

129 40 22

193 24

220 52

275 10 15

Depeche Mode - Big Muff

Synth Drum Right

♩ = 276,000397

1	15	22
2	40	22
3	66	26
4	96	
5	101	
6	106	18
7	128	14
8	146	22, 10
9	181	2, 2
10	189	2, 2

196

201

206

211

237

245

255

267

275

283

Synth Drum Right

291

2

296

2

Depeche Mode - Big Muff

Lead

♩ = 276,000397

22

27

33

40

46

52

59

3

66

71

77

84

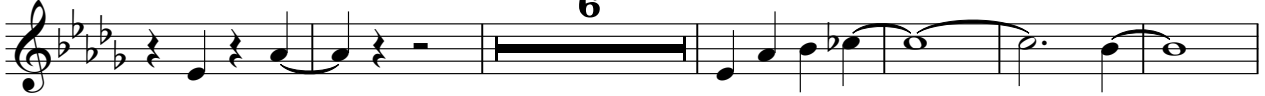

96

103

110

117

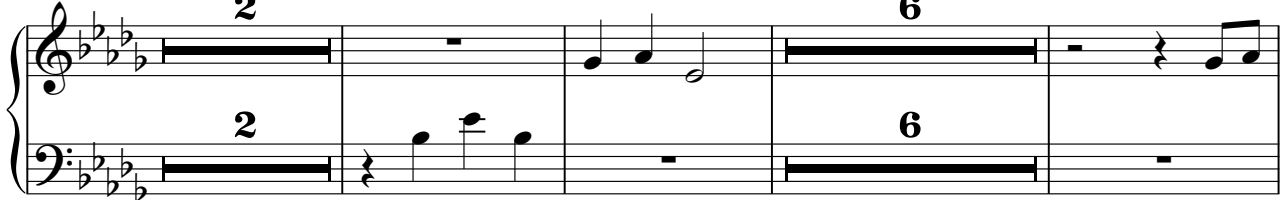

128

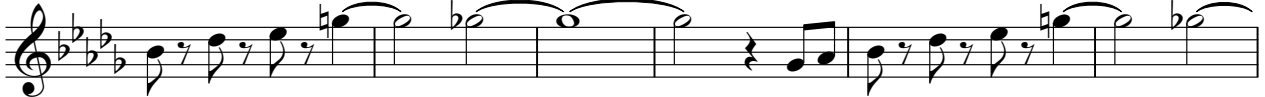

134

140

147

153

159

165

173

180

187

6

198

206

213

2

2

220

2

6

2

6

232

238

244

250

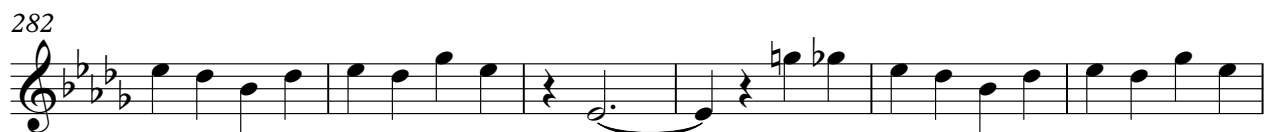
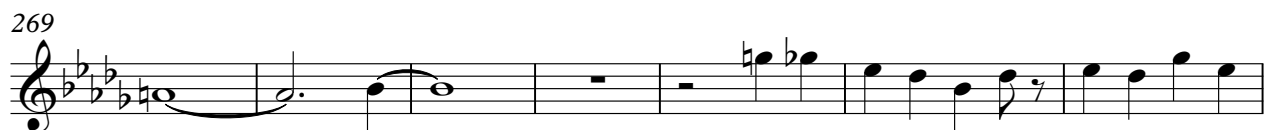

Accent 1

Depeche Mode - Big Muff

♩ = 276,000397

112 **2**

118 **98**

219 **2** **79**

Accent 2

Depeche Mode - Big Muff

♩ = 276,000397

112 2

118

98

219

2 79

Background 1

Depeche Mode - Big Muff

♩ = 276,000397

1

5

9

13

17

21

25

29

33

37

V.S.

81

85

89

93

119

123

127

131

135

139

143

147

151

155

159

163

167

171

175

179

183

187

191

195

220

225

229

233

237

241

Background 1

285

289

293

297

Accent 3

Depeche Mode - Big Muff

♩ = 276,000397