

Depeche Mode - Black Celebration

♩ = 75,000000

Bagpipes

Percussion

Percussion

Percussion

Percussion

Jazz Guitar

Electric Piano

Synth Bass

Synth Bass

Reverse Cymbals

FM Synth

Tape Sampler Keyboard [Brass]

Synth Strings

Synth Strings

Orchestra Hit

Pad 1 (New Age)

FX 3 (Crystal)

FX 8 (Sci-fi)

FX 8 (Sci-fi)

Birdsong

♩ = 75,000000

6

Bagp.
Tba.
E. Piano
S. Bass
Rev. Cym.
FM
Syn. Str.
Pad 1

11

Bagp.
Tba.
E. Piano
S. Bass
FM
Syn. Str.
Pad 1

16

Bagp.
Tba.
Perc.
E. Piano
S. Bass
FM
Syn. Str.
Pad 1
FX 3
FX 8

21

Bagp.
Tba.
Perc.
E. Piano
S. Bass
FM
Syn. Str.
Orch. Hit
Pad 1
FX 8

26

Bagp.
Tba.
Perc.
E. Piano
S. Bass
FM
Syn. Str.
Orch. Hit
FX 3
FX 8

31

Bagp.
Tba.
Perc.
Perc.
E. Piano
S. Bass
FM
Syn. Str.
Pad 1
FX 3
FX 8
FX 8

35

Bagp.
Tba.
Perc.
E. Piano
S. Bass
FM
Syn. Str.
Pad 1
FX 8

39

Bagp.
Perc.
Perc.
E. Piano
FM
Syn. Str.
Syn. Str.
FX 3
FX 8

43

Bagp.
Tba.
Perc.
Perc.
Perc.
E. Piano
S. Bass
FM
Syn. Str.
Syn. Str.
Pad 1
FX 3
FX 8
Bsong.

47

Bagp.
Tba.
Perc.
Perc.
Perc.
E. Piano
S. Bass
FM
Syn. Str.
Syn. Str.
Pad 1
FX 8

51

Bagp.
Tba.
Perc.
Perc.
Perc.
E. Piano
S. Bass
FM
Syn. Str.
Syn. Str.
Orch. Hit
Pad 1
FX 3

55

Bagp.
Perc.
Perc.
J. Gtr.
E. Piano
S. Bass
FM
Syn. Str.
Syn. Str.
Orch. Hit

59

Bagp.
Perc.
J. Gtr.
E. Piano
S. Bass
S. Bass
FM
Syn. Str.
Syn. Str.
Orch. Hit

63

Bagp.
Perc.
E. Piano
S. Bass
S. Bass
FM
Tape Smp. Brs
Syn. Str.
Syn. Str.
Orch. Hit

67

Bagp.
Tba.
Perc.
Perc.
Perc.
E. Piano
S. Bass
S. Bass
FM
Tape Smp. Brs
Syn. Str.
Syn. Str.
Pad 1
FX 8
Bsong.

71

Bagp.

Tba.

Perc.

Perc.

E. Piano

S. Bass

S. Bass

FM

Syn. Str.

Syn. Str.

Orch. Hit

Pad 1

FX 3

FX 8

75

Bagp.
Tba.
Perc.
Perc.
J. Gtr.
E. Piano
S. Bass
S. Bass
FM
Syn. Str.
Syn. Str.
Orch. Hit
Pad 1
FX 3

79

Bagp.
Tba.
Perc.
Perc.
J. Gtr.
E. Piano
S. Bass
S. Bass
FM
Syn. Str.
Syn. Str.
Pad 1

83

Bagp.
Tba.
Perc.
Perc.
E. Piano
S. Bass
Rev. Cym.
FM
Syn. Str.
Syn. Str.
Pad 1

86

Bagp.
Tba.
E. Piano
Rev. Cym.
FM
Syn. Str.

Bagpipes

Depeche Mode - Black Celebration

♩ = 75,000000

3

11

19

27

35

41

48

55

62

70

Copyright © 1998 by radium

V.S.

Downloaded from MusicNotes.com Perfect notes and guitar tabs searcher

Tuba

Depeche Mode - Black Celebration

♩ = 75,000000

9

14

20

25

36

45

51

72

77

82

7

5

17

3

Copyright © 1998 by radium

Depeche Mode - Black Celebration

Percussion

♩ = 75,000000

17

21

25

29

33

8

44

2

51

2

58

9

69

20

Copyright © 1998 by radium

Depeche Mode - Black Celebration

Percussion

♩ = 75,000000

33

35

37

40

2

44

46

48

50

52

54

Percussion

56

58

60

62

64

66

70

72

75

77

Percussion

3

80

82

Percussion

Depeche Mode - Black Celebration

♩ = 75,000000

43

46

Copyright © 1998 by radium

Percussion

Depeche Mode - Black Celebration

♩ = 75,000000

69

73

77

81

6

Copyright © 1998 by radium

♩ = 75,000000

55

58

61

17

80

7

Electric Piano

Depeche Mode - Black Celebration

♩ = 75,000000

Copyright © 1998 by radium

V.S.

Electric Piano

22

24

26

28

30

32

34

36

38

40

44

46

48

50

52

54

56

58

60

62

V.S.

Electric Piano

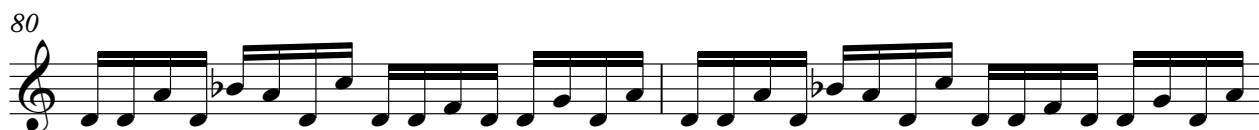

86

2

Synth Bass

Depeche Mode - Black Celebration

♩ = 75,000000

9

13

18

22

26

34

44

48

52

56

2

Synth Bass

60

64

70

75

80

83

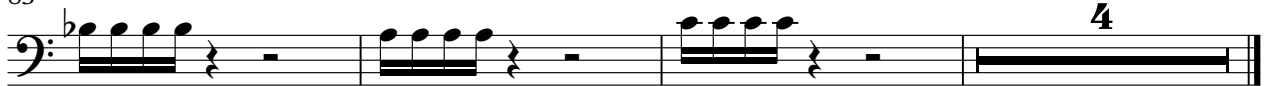

Synth Bass

Depeche Mode - Black Celebration

♩ = 75,000000

59

63

67

5

75

79

81

7

Copyright © 1998 by radium

Reverse Cymbals

Depeche Mode - Black Celebration

♩ = 75,000000

8 73

83

2 3

Copyright © 1998 by radium

♩ = 75,000000

6

9

11

13

15

17

19

21

23

25

49

51

53

55

57

59

61

63

65

67

2

Tape Sampler Keyboard [Brass]

Depeche Mode - Black Celebration

♩ = 75,000000

63

66

22

22

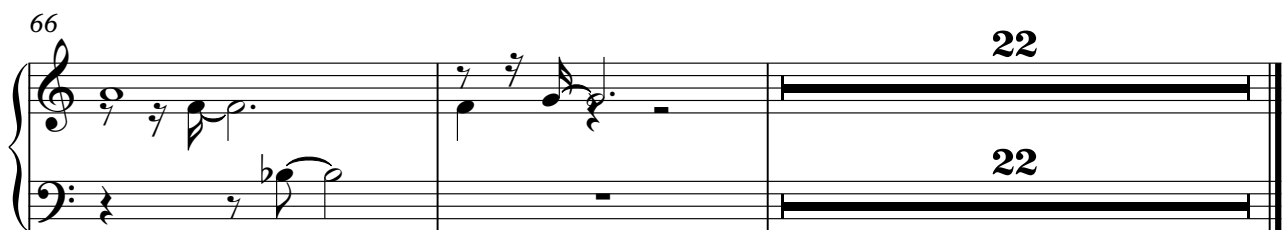

Copyright © 1998 by radium

Depeche Mode - Black Celebration

Synth Strings

♩ = 75,000000

3

12

21

30

39

48

56

65

74

81

4

4

copyright © 1998 by radius

Depeche Mode - Black Celebration

Synth Strings

♩ = 75,000000 **40**

47

55

63

72

81

86

Copyright © 1998 by radium

♩ = 75,000000

24

28

22

54

4

62

10

75

11

Pad 1 (New Age)

Depeche Mode - Black Celebration

♩ = 75,000000

9

13

18

23

8

34

6

44

49

18

Copyright © 1998 by radium

2

Pad 1 (New Age)

70

75

80

84

♩ = 75,000000

29

32

33

56

Birdsong

Depeche Mode - Black Celebration

♩ = 75,000000

42

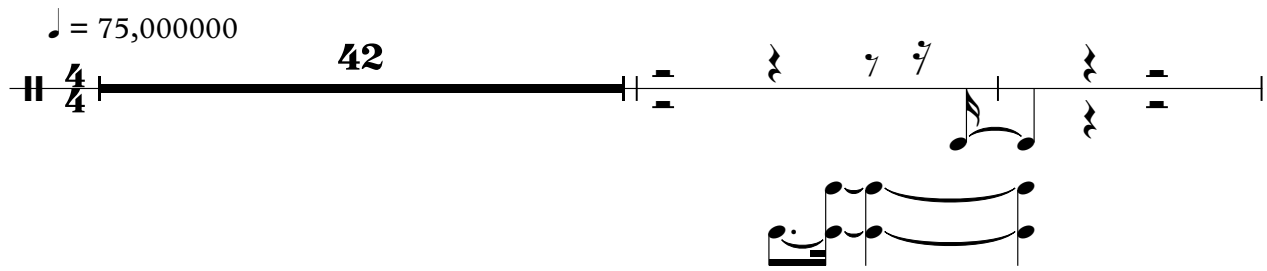

45

24

19

Copyright © 1998 by radium

