

Dr Dre - Xplosive

♩ = 82,999947 ♩ = 82,999947

Tenor Saxophone

Doug Fenske
Chronic 2001
Kliq Music

Percussion

Jazz Guitar

Kora

Electric Bass

♩ = 82,999947 ♩ = 82,999947

Lead 1 (Square)

4

Perc.

J. Gtr.

Kora

E. Bass

Copyright © 2000 by Doug Fenske
Copyright © 2000 by Doug Fenske

6

8

10

12

14

Perc.

Vib.

J. Gtr.

Kora

E. Bass

Lead 1

16

Perc.

J. Gtr.

Kora

E. Bass

18

Perc. J. Gtr. Kora E. Bass

20

Perc. J. Gtr. Kora E. Bass

22

Perc. Vib. J. Gtr. Kora E. Bass

24

26

28

Perc.

J. Gtr.

Kora

E. Bass

30

Ten. Sax.

Perc.

J. Gtr.

Kora

E. Bass

32

Ten. Sax.
Perc.
J. Gtr.
Kora
E. Bass

34

Ten. Sax.
Perc.
J. Gtr.
Kora
E. Bass

36

Ten. Sax.

Perc.

J. Gtr.

Kora

E. Bass

38

Ten. Sax.

Perc.

Vib.

J. Gtr.

Kora

E. Bass

40

Ten. Sax.
Perc.
Vib.
J. Gtr.
Kora
E. Bass

42

Ten. Sax.
Perc.
Vib.
J. Gtr.
Kora
E. Bass

44

Ten. Sax.

Perc.

J. Gtr.

Kora

E. Bass

46

Ten. Sax.

Perc.

J. Gtr.

Kora

E. Bass

48

Ten. Sax.

Perc.

J. Gtr.

Kora

E. Bass

3

50

Ten. Sax.

Ten. Sax.

Perc.

Vib.

J. Gtr.

Kora

E. Bass

Lead 1

52

Ten. Sax.

Perc.

Vib.

J. Gtr.

Kora

E. Bass

Lead 1

54

Ten. Sax.

Ten. Sax.

Perc.

Vib.

J. Gtr.

Kora

E. Bass

Lead 1

56

Ten. Sax.

Ten. Sax.

Perc.

Vib.

J. Gtr.

Kora

E. Bass

Lead 1

58

Ten. Sax.

Perc.

Vib.

J. Gtr.

Kora

E. Bass

Lead 1

60

Perc.

J. Gtr.

Kora

E. Bass

62

Perc. J. Gtr. Kora E. Bass

64

Perc. J. Gtr. Kora E. Bass

66

Perc. Vib. J. Gtr. Kora E. Bass

68

Perc. Vib. J. Gtr. Kora E. Bass

70

Perc. Vib. J. Gtr. Kora E. Bass

72

74

Tenor Saxophone

Dr Dre - Xplosive

♩ = 82,999947 ♩ = 82,999947

29

32

35

37

40

45

49

25

Copyright © 2000 by Doug Fenske
Copyright © 2000 by Doug Fenske

Tenor Saxophone

Dr Dre - Xxplosive

♩ = 82,99994782,999947

49

53

56

58

17

Copyright © 2000 by Doug Fenske
Copyright © 2000 by Doug Fenske

Tenor Saxophone

Dr Dre - Xxplosive

♩ = 82,999947 ♩ = 82,999947

52

55

20

Copyright © 2000 by Doug Fenske
Copyright © 2000 by Doug Fenske

Dr Dre - Xplosive

Percussion

♩ = 82,999947 ♩ = 82,999947

Kliq Music
Chronic 2001
Doug Fenske

Copyright © 2000 by Doug Fenske
Copyright © 2000 by Doug Fenske

V.S.

Percussion

69

72

74

Vibraphone

Dr Dre - Xplosive

♩ = 82,999947 ♩ = 82,999947

5

10

14

8

25

12

40

8

51

56

8

67

70

6

Copyright © 2000 by Doug Fenske
Copyright © 2000 by Doug Fenske

♩ = 82,999947 7 82,999947

2
49

Jazz Guitar

54

59

63

68

72

$\text{♩} = 82,999947 = 82,999947$

Electric Bass

Dr Dre - Xplosive

♩ = 82,999947 ♩ = 82,999947

Copyright © 2000 by Doug Fenske
Copyright © 2000 by Doug Fenske

V.S.

52

57

62

67

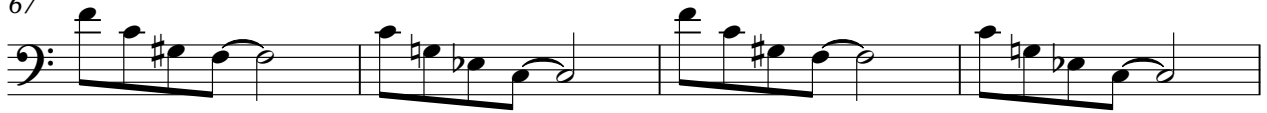

71

Lead 1 (Square)

Dr Dre - Xplosive

♩ = 82,999947 ♩ = 82,999947

10

14

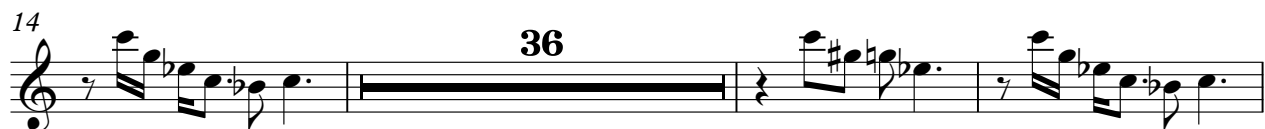

53

57

Copyright © 2000 by Doug Fenske
Copyright © 2000 by Doug Fenske