

Eric Clapton - Bad Love

♩ = 115,000031

The first system of the musical score includes the following parts:

- distoriton gt**: A guitar part with a tab for the first five frets: E, B, G, D, A.
- overdrive gt**: A guitar part with a tab for the first five frets: E, B, G, D, A.
- bass**: A bass line in 4/4 time, mostly consisting of rests.
- fretless bass**: A fretless bass line in 4/4 time, mostly consisting of rests, with a melodic phrase in the final measure.
- organ 3**: An organ part in 4/4 time, mostly consisting of rests.
- syn calliope**: A syn calliope part in 4/4 time, mostly consisting of rests.
- bowed glass**: A bowed glass part in 4/4 time, featuring a complex melodic line with many notes and rests.
- voice oohs**: A vocal part in 4/4 time, mostly consisting of rests.
- piano**: A piano part in 4/4 time, mostly consisting of rests.

The second system of the musical score includes the following parts:

- fretless bass**: A fretless bass line in 4/4 time, starting with a melodic phrase in the first measure, followed by rests and another melodic phrase in the final measure.
- bowed glass**: A bowed glass part in 4/4 time, continuing the complex melodic line from the first system.

13

19

24

27 3

drum

distorton gt
T
A
B

overdrive gt
T
A
B

bass

organ 3

piano

30

drum

distorton gt
T
A
B

overdrive gt
T
A
B

bass

organ 3

piano

33

drum

distoriton gt

overdrive gt

bass

organ 3

syn calliope

piano

37

drum

overdrive gt

bass

syn calliope

piano

40

drum

overdrive gt

bass

syn calliope

piano

43

drum

overdrive gt

bass

organ 3

syn calliope

46

drum

overdrive gt

bass

organ 3

syn calliope

49

drum

overdrive gt

bass

organ 3

syn calliope

voice oohs

piano

52

drum

overdrive gt

bass

organ 3

syn calliope

voice oohs

piano

54

drum

overdrive gt

bass

organ 3

syn calliope

voice oohs

piano

56

drum

distoriton gt

overdrive gt

bass

organ 3

syn calliope

voice oohs

piano

59

drum

distorton gt
T
A 2 1 1 0 0 3 0 3 3 3 3 3 3 0 0 1 1 0 0 3 2
B

overdrive gt
T
A 5 8 8 3 3 1 3 5 6 7 5 5 1 3 5 8 8 3 3 1 0 3
B

bass

organ 3

piano

62

drum

distorton gt
T
A 0 0 0 0 3 0 2 1 1 0 0 3 0 3 3 3 3 3 0
B

overdrive gt
T
A 3 1 3 5 8 8 3 3 1 3 5 7 5 5 1 3
B

bass

organ 3

piano

65

drum

distorton gt

overdrive gt

bass

organ 3

syn calliope

voice oohs

piano

68

drum

overdrive gt

bass

organ 3

syn calliope

voice oohs

piano

71

drum

overdrive gt

bass

syn calliope

voice oohs

piano

74

drum

overdrive gt

bass

organ 3

syn calliope

piano

77

drum

overdrive gt

bass

organ 3

syn calliope

voice oohs

piano

80

drum

overdrive gt

bass

organ 3

syn calliope

voice oohs

piano

83

drum

overdrive gt

bass

organ 3

syn calliope

voice oohs

piano

86

drum

overdrive gt

bass

organ 3

syn calliope

voice oohs

piano

88 13

drum

overdrive gt

bass

organ 3

syn calliope

voice oohs

piano

90

drum

distorton gt

overdrive gt

bass

organ 3

syn calliope

piano

93

drum

distorton gt
T
A
B

overdrive gt
T
A
B

bass

organ 3

piano

96

drum

distorton gt
T
A
B

overdrive gt
T
A
B

bass

organ 3

piano

100

drum

distorton gt

overdrive gt

bass

organ 3

piano

103

drum

distorton gt

overdrive gt

bass

108

drum

distorton gt

overdrive gt

bass

112

drum

distorton gt

overdrive gt

bass

organ 3

115

drum

distorton gt

overdrive gt

bass

organ 3

piano

117

drum

distorton gt

overdrive gt

bass

organ 3

piano

119

drum

distorton gt

overdrive gt

bass

organ 3

piano

121

drum

distorton gt

overdrive gt

bass

organ 3

piano

123

drum

distorton gt

overdrive gt

bass

organ 3

piano

125

drum

distorton gt
T A B
5 6 10 13 9 9 10 13 15 10 15 10 17 20 17 17 20 17 20 17 20 17 20 17 20 17

overdrive gt
T A B
3 2 0 3 3 2 2 0 0 0 0 2

bass

organ 3

piano

127

drum

distorton gt
T A B
17 22 17 20 17 22 17 20 17 17 22 17 20 17 22 17 20 17 17 22 17 20 17

overdrive gt
T A B
3 2 0 3 3 2 2 0 0 0 0 2

bass

organ 3

piano

129

drum

distorton gt

overdrive gt

bass

organ 3

piano

131

drum

distorton gt

overdrive gt

bass

organ 3

piano

134

drum

distorton gt
T
A 0 0 0 3 0 2 1 0 0 3 0
B

overdrive gt
T 3 1 3 5 8 3 3 1 3
A
B

bass

organ 3

piano

136

drum

distorton gt
T 3 0 3 3 3 0 2 1 1 3 0 3 0
A
B

overdrive gt
T 5 7 5 5 1 3 5 8 8 10 3 1 3
A 5 7 5 5
B

bass

organ 3

piano

138

drum

distorton gt

overdrive gt

bass

organ 3

voice oohs

piano

140

drum

distorton gt

overdrive gt

bass

organ 3

voice oohs

piano

142

drum

distorton gt

overdrive gt

bass

organ 3

voice oohs

piano

144

drum

distorton gt

overdrive gt

bass

organ 3

voice oohs

piano

146

drum

distorton gt
TAB
A
B

overdrive gt
TAB
A
B

bass

organ 3

piano

148

drum

distorton gt
TAB
A
B

overdrive gt
TAB
A
B

bass

organ 3

piano

150

drum

distorton gt

overdrive gt

bass

organ 3

piano

152

drum

distorton gt

overdrive gt

bass

organ 3

piano

154

drum

distoriton gt

T
A
B

3 3 3 3 1 3 1 1 3

overdrive gt

T
A
B

3

bass

organ 3

piano

Eric Clapton - Bad Love

drum

♩ = 115,000031

V.S.

56

59

62

65

68

71

74

77

80

83

86

89

92

96

100

103

109

113

115

117

119

121

123

125

127

129

132

135

138

141

144

147

150

153

T				
A			0 0	
B	0 2	3 2 0	3 3 2	2 0 0 0 2

111

T				8 8 8 8 8 8
A		0 0		
B	3 2 0	3 3 2	2 0 0 0 2	3 2 0 0 3 3 2

115

T	8 8 8 8 8 8 8 8 8 8 8 8	8 8 8 8 10 10 10 10 8 8	8 8 8 8 13 13	13 13 13 15 13 10
A				
B				

119

T	10 17 20 17 20 17	17	16 15 13 15 13 10 8 13 10 8 5 4	3 1 3 4 5 8 10 13 10	10 10
A					
B					

123

T	5 10	10 8 5 8 5 3 1	3 3 3 3 3 3 1	3	5 8 10 13 13 9 10 13 15 13 15 10
A					
B					

126

T	17 20	17 17 20 17 20 17	20 17	20 20 17 20 17	17 22 17 20 17 22 17 20 17 17 22 17
A					
B					

128

T	20 17 22 17 20 17 17 22 17 20 17	15 13 10 8 13 10 8 5 3 1	3 1 3	1 1 3 1	2 0 0 0 0 3 0
A					
B					

131

T	2	1 1	0 0	0 0	2 1 1	0 0 0	0 0 0	0 0
A	0		3 0	3 0 0	0 0 0	3	2	3
B				3 3 3 0				

135

T	2	1	0 0	0 0	2 1 1 3	0	3 0	0	3 0
A			3 0	3 0	0	3 0	0	3 0	0
B				3 3 3 0					

139

T	2	1	0 0	0 0	2 1 1	0 0	3 2	0 0 0	5 8 5 10
A			3 0	3 0	0 0	3 2	0 0 0		
B				3 3 3 0					

Eric Clapton - Bad Love

overdrive gt

♩ = 115,000031
14

6

E						
B						
G						
D						
A		0	0	0	0	0
E		0	0	0	0	3 0
A		5	5	5	5	3 3

25

T			1 3	5 8 8 3 3	1 3	5 7 7	5 5	1 3
A	3	3				1 3 3	6 6	
B	1	1					5 5	

29

T	5 8 8 3 3 1 0	3	1 3	5 8 8 3 3	1 3	5 7 7	5 5	1 3
A						1 3 3	6 6	
B							5 5	

33

T	5 8 8 10 1			0 0 0 0	0 0 0 0			
A		3 3		4 4 4 4	2 2 2 2		2 2 2 2	
B		1 1		2 2 2 2	0 0 0 0		0 0 0 0	

38

T	2 2 2 2	3 3 3 3	0 0 0 0	2 2 2 2	2 2 2 2	2 2 2 2	2 2 2 2
A	2 2 2 2	2 2 2 2	0 0 0 0	2 2 2 2	2 2 2 2	2 2 2 2	2 2 2 2
B	0 0 0 0	2 2 2 2	2 2 2 2	0 0 0 0	0 0 0 0	0 0 0 0	0 0 0 0

43

T	0 0	1 1	3 1 1	3	3	0 0	1 3 3
A	3 0 0	0 2 2	3 0 0	2	3	1 1	0 2 2
B	1 3 3	2 5 5	2 2	0	3	0 0	

49

T	0 0		0 0 0 0	2 0 0		2 0 0
A	3 1 1		0 0 0 0	0		0 0 0
B	3 0 0		3 3 3 3	3 3		3 3

54

T	0 0 0 0	2 2 0 0	0 0 0 0	3 1	3 1 3
A	0 0 0 0	0 0 0 0	0 0 0 0	2 0 3	3 3 1 3
B	3 3 3 3	3	3 3 3 3	0 3 1	3 3 1

59

T	5 8 8 3 3	5 7 5 5	5 8 8 3 3 1 0	3	3 1 3
A		6 8 6 6			
B		5 7 5 5			

63

T	5 8 8 3 3	5 7 5 5	5 8 8 10 1	0	3 3 3 3
A		6 8 6 6		3 3	2 2 2 2
B		5 7 5 5		3	2 2 2 2

V.S.

T				
A				
B	3 2 0	3 3 2	0 0 0 0 2	3 2 0 3 3 2

126

T				
A				
B	2 0 0 0 0 2	3 2 0 3 3 2	2 0 0 0 0 2	3 2 0 3 3 2

130

T	1 3	5 8 8 3 3	1 3	5 7 5 5 1 3	5 8 8 3 3 1 0	3 1 3
A	0			6 8 6 6 1 3		
B				5 7 5 5		

135

T	5 8 3 3	1 3	5 7 5 5 1 3	5 8 8 10 3 1	3 3
A			6 8 6 6 1 3		
B			5 7 5 5		

139

T	5 8 3 3	1 3	5 7 5 5 1 3	5 8 8 3 3 1 0	3 3 3 3 1 3
A			6 8 6 6 1 3		
B			5 7 5 5		

143

T	5 8 3 3	1 3	5 7 5 5 1 3	5 8 8 10 3 1	3 1
A			6 8 6 6 1 3		
B			5 7 5 5		

147

T	5 8 8 3 3	1 3	5 7 5 5 1 3	5 8 8 3 3 1 0	3 1 3
A			6 8 6 6 1 3		
B			5 7 5 5		

151

T	5 8 8 3 3	1 3	5 7 5 5 1 3	5 8 8 10 3 1	3 3
A			6 8 6 6 1 3		
B			5 7 5 5		

69

73

78

82

86

91

96

103

5

112

117

fretless bass

Eric Clapton - Bad Love

♩ = 115,000031
6

10

15 **138**

Eric Clapton - Bad Love

organ 3

♩ = 115,000031

V.S.

59

64

71

78

82

87

92

96

13

13

114

118

122

125

130

organ 3

134

138

140

144

148

152

♩ = 115,000031

34

38

43

47

51

55

59

8

71

76

80

84

88

bowed glass

Eric Clapton - Bad Love

♩ = 115,000031

2

8

13

18

136

Eric Clapton - Bad Love

voice oohs

♩ = 115,000031

49

54

10

68

73

3

79

3

87

49

139

143

10

piano

Eric Clapton - Bad Love

♩ = 115,000031

24

28

30

32

36

39

41

7

V.S.

piano

5

151

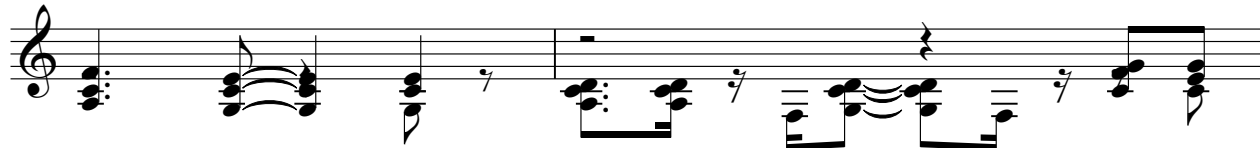

153

