

Evanescence - Going under

2.7"
2.3,00
verse1

♩ = 87,599937

guitar

E									
B									
G									
D									
A	2	2	2	2	2	2	2	2	2
E	2	2	2	2	2	2	2	2	2
A	?	?	?	?	?	?	?	?	?

4

drums

guitar

T									
A	2	2	2	2	2	2	2	2	2
B	2	2	2	2	2	2	2	2	2
	?	?	?	?	?	?	?	?	?

bass

6

drums

piano

guitar

T									
A	2	2	2	2	2	2	2	2	2
B	2	2	2	2	2	2	2	2	2
	?	?	?	?	?	?	?	?	?

bass

12

drums

guitar

bass

synth bass

strings

14

drums

piano

guitar

bass

synth bass

strings

16

drums

piano

guitar

bass

synth bass

strings

9

49.6"
19.3,00
prechorus1

18

drums

piano

guitar

bass

synth bass

strings

9

20

drums

piano

strings

1'00.6"
23.3,00
chorus1

22

drums

piano

guitar

bass

strings

24

drums

guitar

bass

strings

26

drums

guitar

bass

strings

28

drums

guitar

bass

strings

30

drums

guitar

bass

strings

1'25.5"
32.3,00
verse3

32

drums

guitar

bass

synth bass

strings

34

drums

guitar

bass

synth bass

strings

36

drums

piano

guitar

bass

synth bass

strings

T
A
B

2 2 2 2 2
2 2 2 2 2
? ? ? ? ?
2 2 2 2 2
2 2 2 2 2
? ? ? ? ?

38

drums

piano

guitar

bass

synth bass

strings

T
A
B

2 2 2 2 2
2 2 2 2 2
? ? ? ? ?
2 2 2 2 2
2 2 2 2 2
? ? ? ? ?

1'47.5"
40.3,00
prechorus2

40

drums

piano

strings

1'58.6"
44.3,00
chorus2

42

drums

piano

guitar

bass

strings

45

drums

guitar

bass

strings

47

drums

guitar

bass

strings

49

drums

guitar

bass

strings

51

2'20.6"
52.3,00
bridge

drums

guitar

bass

strings

54

drums

guitar

bass

57

drums

solo guitar

guitar

bass

strings

2'37.2"
58.3,00
solo

59

drums

solo guitar

guitar

bass

strings

61

drums

solo guitar

guitar

bass

strings

64

drums

strings

2'48.2"
62:00
prechorus3

2'59.3"
66.3,00
chorus4

13

66

drums

guitar

bass

strings

69

drums

guitar

bass

strings

71

drums

guitar

bass

strings

Evanescence - Going under

drums

♩ = 87,599937

2

6

9

12

15

18

21

24

27

30

V.S.

33

36

39

42

46

49

52

56

59

63

67

70

73

75

77

piano

Evanescence - Going under

♩ = 87,599937

4

9

5

18

22

13

38

42

37

solo guitar

Evanescence - Going under

♩ = 87,599937

56

60

18

Evanescence - Going under

guitar

♩ = 87,599937

4

E																				
B																				
G																				
D																				
A																				
E																				
A																				

7

T																				
A																				
B	2	2	2	2	2	2	2	2	2	2	2	2	2	2	2	2	2	2	2	2
B	2	2	2	2	2	2	2	2	2	2	2	2	2	2	2	2	2	2	2	2
B	2	2	2	2	2	2	2	2	2	2	2	2	2	2	2	2	2	2	2	2
B	?	?	?	?	?	?	?	?	?	?	?	?	?	?	?	?	?	?	?	?

11

T																				
A																				
B	2	2	2	2	2	2	2	2	2	2	2	2	2	2	2	2	2	2	2	2
B	2	2	2	2	2	2	2	2	2	2	2	2	2	2	2	2	2	2	2	2
B	2	2	2	2	2	2	2	2	2	2	2	2	2	2	2	2	2	2	2	2
B	?	?	?	?	?	?	?	?	?	?	?	?	?	?	?	?	?	?	?	?

14

T																				
A																				
B	2	2	2	2	2	2	2	2	2	2	2	2	2	2	2	2	2	2	2	2
B	2	2	2	2	2	2	2	2	2	2	2	2	2	2	2	2	2	2	2	2
B	2	2	2	2	2	2	2	2	2	2	2	2	2	2	2	2	2	2	2	2
B	?	?	?	?	?	?	?	?	?	?	?	?	?	?	?	?	?	?	?	?

17

T																				
A																				
B	2	2	2	2	2	2	2	2	2	2	2	2	2	2	2	2	2	2	2	2
B	2	2	2	2	2	2	2	2	2	2	2	2	2	2	2	2	2	2	2	2
B	2	2	2	2	2	2	2	2	2	2	2	2	2	2	2	2	2	2	2	2
B	?	?	?	?	?	?	?	?	?	?	?	?	?	?	?	?	?	?	?	?

4

24

T																				
A																				
B	2	2	2	2	2	2	2	2	2	2	2	2	2	2	2	2	2	2	2	2
B	2	2	2	2	2	2	2	2	2	2	2	2	2	2	2	2	2	2	2	2
B	2	2	2	2	2	2	2	2	2	2	2	2	2	2	2	2	2	2	2	2
B	?	?	?	?	?	?	?	?	?	?	?	?	?	?	?	?	?	?	?	?

28

T																				
A																				
B	0	0	0	0	2	2														
B	0	0	0	0	0	0	2	2	0	0	0	0	2	2						
B	0	0	0	0	0	0	2	2	0	0	0	0	0	0	0	0	0	0	0	0
B	5	5	5	5	0	0	?	?	?	?	?	?	?	?	?	?	?	?	?	?

32

T																				
A																				
B	0	0	0	0	2	2														
B	0	0	0	0	0	0	0	0	0	0	0	0	0	0	0	0	0	0	0	0
B	0	0	0	0	0	0	0	0	0	0	0	0	0	0	0	0	0	0	0	0
B	5	5	5	5	0	0	?	?	?	?	?	?	?	?	?	?	?	?	?	?

35

T																				
A																				
B	2	2	2	2	2	2	2	2	2	2	2	2	2	2	2	2	2	2	2	2
B	2	2	2	2	2	2	2	2	2	2	2	2	2	2	2	2	2	2	2	2
B	2	2	2	2	2	2	2	2	2	2	2	2	2	2	2	2	2	2	2	2
B	?	?	?	?	?	?	?	?	?	?	?	?	?	?	?	?	?	?	?	?

4

T																				
A																				
B	2	2	2	2	2	2	2	2	2	2	2	2	2	2	2	2	2	2	2	2
B	2	2	2	2	2	2	2	2	2	2	2	2	2	2	2	2	2	2	2	2
B	2	2	2	2	2	2	2	2	2	2	2	2	2	2	2	2	2	2	2	2
B	?	?	?	?	?	?	?	?	?	?	?	?	?	?	?	?	?	?	?	?

V.S.

Evanescence - Going under

bass

♩ = 87,599937

2

7

12

16

23

27

31

36

38

44

48

52

56

60

67

71

75

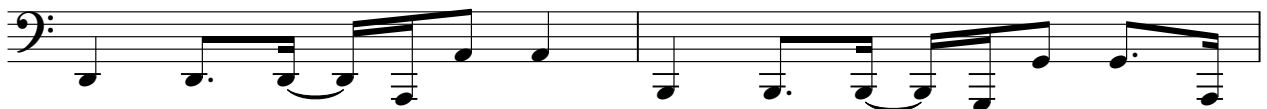

77

synth bass

Evanescence - Going under

♩ = 87,599937

9

9

12

12

14

14

16

16

18

13

18

33

33

35

35

37

37

39

41

39

Evanescence - Going under

strings

♩ = 87,599937

8

16

24

29

35

43

48

50

6

strings

58

62

68

72

76