

Extreme - More Than Words

♩ = 93,000038

Pornograffitti

Extreme

3

Pornograffitti

Extreme

5

Pornograffitti

Extreme

7

Pornograffitti

Extreme

Copyright © 1997 by MetallPantera

9

More Than Words

Pornograffiti

Extreme

11

More Than Words

Pornograffiti

Extreme

13

More Than Words

Pornograffiti

Extreme

15

More Than Words

Pornograffiti

Extreme

17

More Than Words

Pornograffiti

Extreme

19

More Than Words

Pornograffiti

Extreme

21

More Than Words

Sequenced by archvile@nownuri.net

Pornograffiti

Extreme

23

More Than Words

Sequenced by archvile@nownuri.net

Pornograffitti

Extreme

25

More Than Words

Sequenced by archvile@nownuri.net

Pornograffitti

Extreme

27

More Than Words

Sequenced by archvile@nownuri.net

Pornograffitti

Extreme

29

More Than Words

Sequenced by archvile@nownuri.net

Extreme

31

More Than Words

Sequenced by archvile@nownuri.net

Pornograffiti

Extreme

33

More Than Words

Pornograffiti

Extreme

More Than Words

Sequenced by archvile@nownuri.net

Pornograffiti

Extreme

More Than Words

Sequenced by archvile@nownuri.net

Pornograffiti

Extreme

More Than Words

Sequenced by archvile@nownuri.net

Pornograffiti

Extreme

41 ⁷

More Than Words

Pornograffitti

Extreme

43

More Than Words

Sequenced by archvile@nownuri.net

Pornograffitti

Extreme

45

More Than Words

Sequenced by archvile@nownuri.net

Pornograffitti

Extreme

47

More Than Words

Sequenced by archvile@nownuri.net

Pornograffiti

Extreme

49

More Than Words

Sequenced by archvile@nownuri.net

Pornograffiti

Extreme

51

More Than Words

Sequenced by archvile@nownuri.net

Pornograffiti

Extreme

54

More Than Words

Pornograffitti

Extreme

56

More Than Words

Sequenced by archvile@nownuri.net

Pornograffitti

Extreme

58

More Than Words

Sequenced by archvile@nownuri.net

Pornograffitti

Extreme

60

More Than Words

Sequenced by archvile@nownuri.net

Pornograffiti

Extreme

62

More Than Words

Sequenced by archvile@nownuri.net

Pornograffiti

Extreme

64

More Than Words

Sequenced by archvile@nownuri.net

Pornograffiti

Extreme

66

More Than Words

Sequenced by archvile@nownuri.net

Pornograffiti

Extreme

68

More Than Words

Sequenced by archvile@nownuri.net

Pornograffiti

Extreme

70

More Than Words

Sequenced by archvile@nownuri.net

Pornograffiti

Extreme

72

More Than Words

Sequenced by archvile@nownuri.net

Pornograffitti

Extreme

74

More Than Words

Sequenced by archvile@nownuri.net

Pornograffitti

Extreme

76

More Than Words

Sequenced by archvile@nownuri.net

Pornograffitti

Extreme

More Than Words
Sequenced by archvile@nownuri.net

Pornograffiti

Extreme

More Than Words
Sequenced by archvile@nownuri.net

Pornograffiti

Extreme

More Than Words
Sequenced by archvile@nownuri.net

Pornograffiti

Extreme

84

More Than Words

Sequenced by archvile@nownuri.net

Pornograffiti

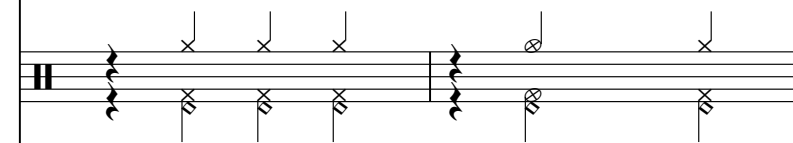

Extreme

86

More Than Words

Sequenced by archvile@nownuri.net

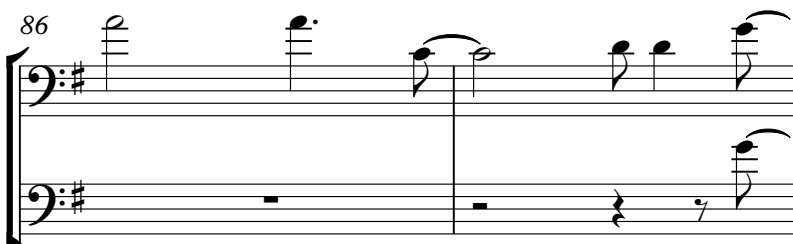

Pornograffiti

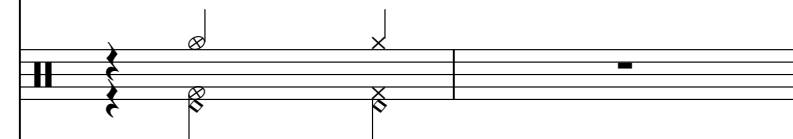

Extreme

88

More Than Words

Sequenced by archvile@nownuri.net

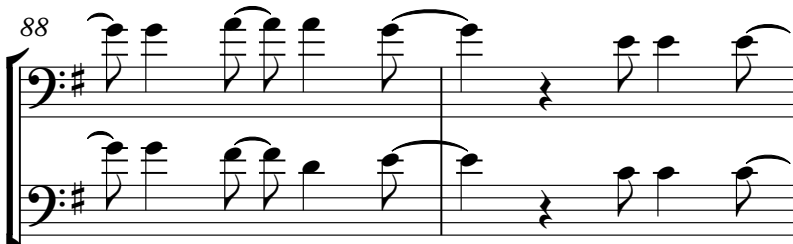

Pornograffiti

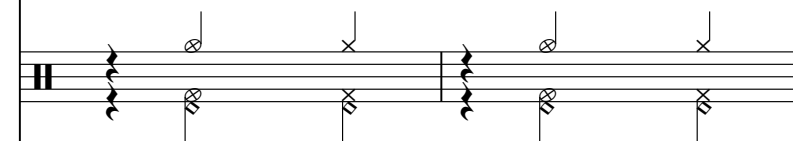

Extreme

90

More Than Words

Sequenced by archvile@nownuri.net

Pornograffiti

Extreme

92

More Than Words

Sequenced by archvile@nownuri.net

Pornograffiti

Extreme

94

More Than Words

Sequenced by archvile@nownuri.net

Pornograffiti

Extreme

96

More Than Words

Sequenced by archvile@nownuri.net

Pornograffiti

Extreme

98

More Than Words

Pornograffiti

Extreme

100

More Than Words

Sequenced by archvile@nownuri.net

Pornograffiti

Extreme

102

More Than Words

Sequenced by archvile@nownuri.net

Pornograffitti

Extreme

104

More Than Words

Sequenced by archvile@nownuri.net

Pornograffitti

Extreme

106

More Than Words

Sequenced by archvile@nownuri.net

Pornograffitti

Extreme

108

More Than Words

Sequenced by archvile@nownuri.net

Extreme

110

More Than Words

Sequenced by archvile@nownuri.net

Extreme

112

More Than Words

Sequenced by archvile@nownuri.net

Extreme

$\text{♩} = 89,999954 = 85,000046 \text{ ♩} = 80,000000 \text{ ♩} = 69,999985$

♩ = 93,000038

8

13

18

23

28

34

39

44

49

55

60

65

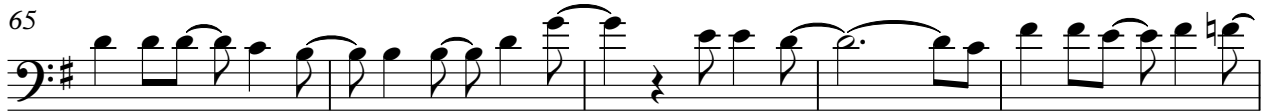

70

75

81

86

91

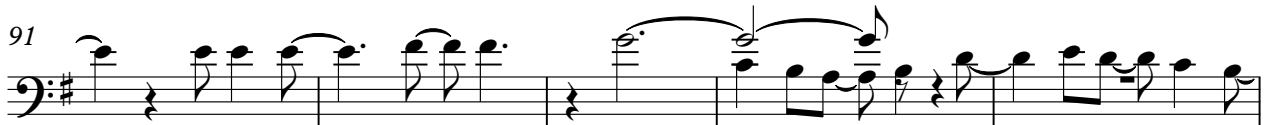

96

102

More Than Words

♩ = 89,99953,000046

107

113

118

Extreme - More Than Words

Sequenced by archvile@nownuri.net

♩ = 93,000038

20

25

30

3

37

3

44

49

5

58

63

69

73

Copyright © 1997 by MetallPantera

2

Sequenced by archvile@nownuri.net

79

84

90

96

103

~~♩ = 89,999985,0000480,000000,999985 58,0000377,000000~~

109

115

♩ = 93,000038

7

13

19

26

33

39

46

50

Extreme - More Than Words

Extreme

♩ = 93,000038

Copyright © 1997 by MetalliPamera

V.S.

68

71

75

79

82

85

88

92

96

99

V.S.

102

105

108

♩ = 89,999954 ♩ = 85,000046 ♩ = 80,000000 ♩ = 69,999985 ♩ = 50,000000 ♩ = 40,000000 ♩ = 30,000000 ♩ = 20,000000 ♩ = 10,000000

112

♩ = 69,999985 ♩ = 80,000000 ♩ = 89,999954 ♩ = 100,000000 ♩ = 109,999908

115

116

♩ = 25,000000 ♩ = 40,999900 ♩ = 44,999900 ♩ = 94,999992

119