

Faith No More - Epic

♩ = 120,000000

drums

piano end

vocals

R guitar

R guitar

bass

f bass

L guitar

strings

♩ = 120,000000

6

drums

R guitar

bass

strings

9

drums

vocals

R guitar

bass

strings

12

drums

vocals

bass

15

drums

vocals

bass

18

drums

vocals

R guitar

bass

strings

21

drums

vocals

R guitar

bass

strings

23

drums

vocals

R guitar

bass

strings

25

drums  
vocals  
R guitar  
bass  
strings

27

drums  
vocals  
R guitar  
R guitar  
bass

29

drums  
vocals  
R guitar  
R guitar  
bass  
strings

31

drums  
vocals  
R guitar  
bass  
strings

33

drums

vocals

R guitar

bass

strings

35

drums

vocals

R guitar

bass

strings

37

drums

vocals

R guitar

bass

strings

39

drums

vocals

R guitar

bass

strings

42

drums

vocals

R guitar

R guitar

bass

45

drums

vocals

R guitar

R guitar

bass

strings

47

drums

vocals

R guitar

bass

strings

49

drums

vocals

R guitar

bass

strings

51

drums

vocals

R guitar

bass

strings

53

drums

vocals

R guitar

bass

strings

55

drums

vocals

R guitar

bass

strings

58

drums

vocals

R guitar

bass

strings

60 6 3 7

drums  
vocals  
R guitar  
bass  
strings

62

drums  
vocals  
R guitar  
bass  
f bass  
strings

65 3

drums  
vocals  
R guitar  
bass  
f bass  
L guitar  
strings

68

drums

R guitar

bass

f bass

L guitar

strings

71

drums

vocals

R guitar

bass

f bass

L guitar

strings

74

drums

vocals

R guitar

bass

f bass

L guitar

strings

77

drums

R guitar

bass

f bass

L guitar

strings

79

drums

R guitar

bass

f bass

L guitar

strings

82

drums

vocals

R guitar

bass

f bass

L guitar

strings

84

drums

vocals

R guitar

bass

strings

86

drums

vocals

R guitar

bass

strings

89

drums

vocals

R guitar

bass

strings

91

drums

vocals

R guitar

bass

strings

93

drums

vocals

R guitar

bass

strings

6

3

3

95

drums

vocals

R guitar

bass

strings

3

3

3

97

drums

vocals

R guitar

bass

strings

3

3

99

drums

vocals

R guitar

bass

strings

3

3

3

102

drums

vocals

R guitar

bass

f bass

strings

105

drums

vocals

R guitar

bass

f bass

strings

108

drums

piano end

vocals

R guitar

bass

f bass

L guitar

strings

111

drums

piano end

vocals

R guitar

bass

f bass

L guitar

strings

113

drums

piano end

vocals

R guitar

bass

f bass

L guitar

strings

115

drums

piano end

vocals

R guitar

bass

f bass

L guitar

strings

118

drums

piano end

vocals

R guitar

bass

f bass

L guitar

strings

121

drums

piano end

vocals

R guitar

bass

f bass

L guitar

strings

123

drums

piano end

vocals

R guitar

bass

f bass

L guitar

strings

125

drums

piano end

vocals

R guitar

bass

f bass

L guitar

strings

128

drums

piano end

vocals

R guitar

bass

f bass

L guitar

strings

130 17

drums

piano end

vocals

R guitar

bass

f bass

L guitar

strings

132

drums

piano end

vocals

R guitar

bass

f bass

L guitar

strings

135

drums

piano end

vocals

R guitar

bass

f bass

L guitar

strings

138

drums

piano end

vocals

R guitar

bass

f bass

L guitar

strings

140

drums

piano end

vocals

R guitar

bass

f bass

L guitar

strings

143

drums

piano end

vocals

R guitar

bass

f bass

L guitar

strings

146

drums

piano end

R guitar

bass

f bass

L guitar

strings

149

piano end

R guitar

L guitar

strings

154

piano end

R guitar

158

piano end

drums

piano end

vocals

R guitar

R guitar

bass

f bass

L guitar

strings

# Faith No More - Epic

drums

♩ = 120,000000

V.S.

drums

63

66

69

72

75

78

81

83

85

88

V.S.

91

94

97

100

103

106

109

112

115

118

121

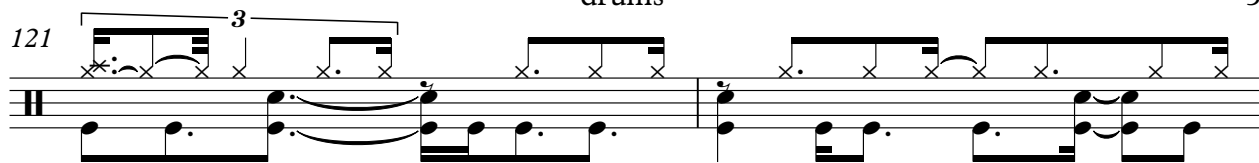

123

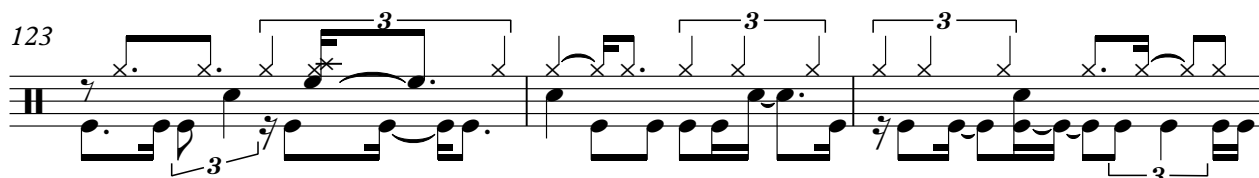

126

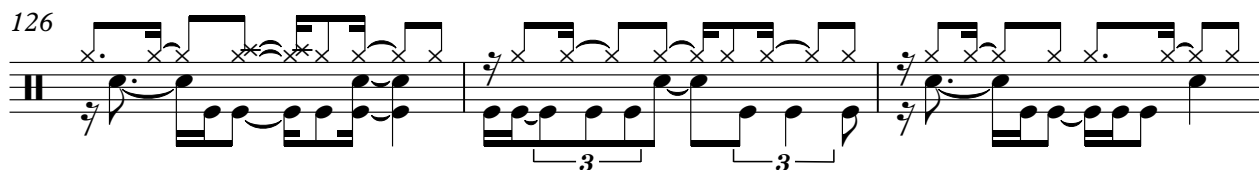

129

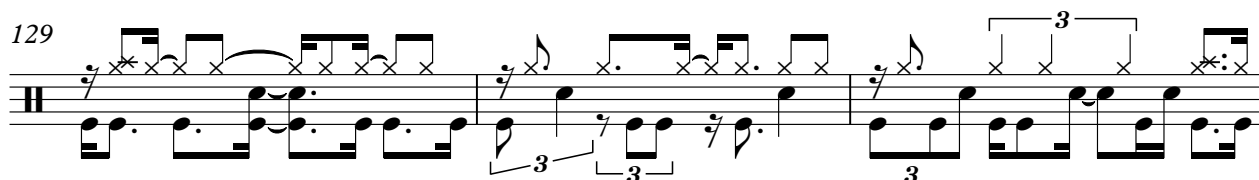

132

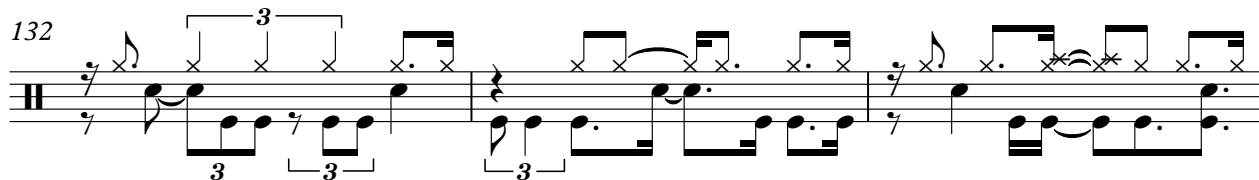

135

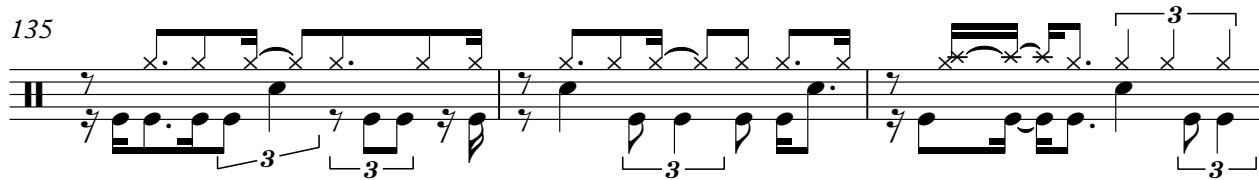

138

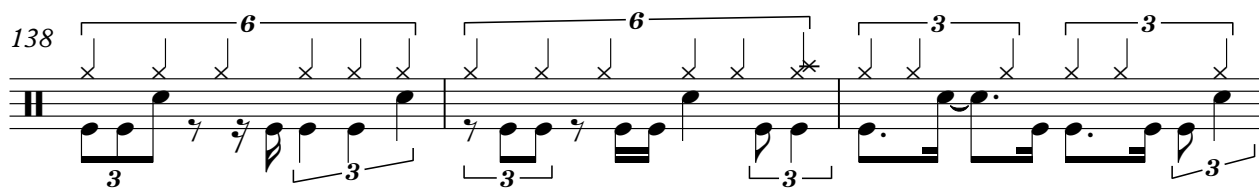

141

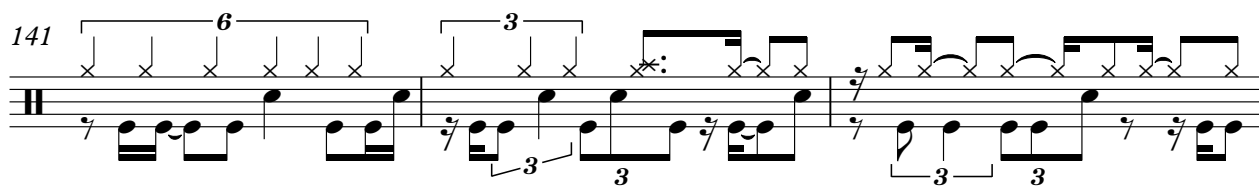

144

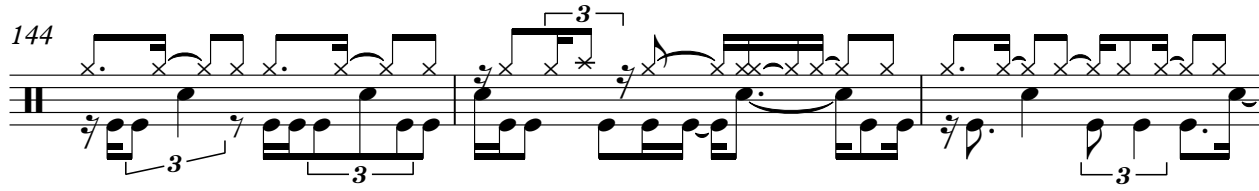

147

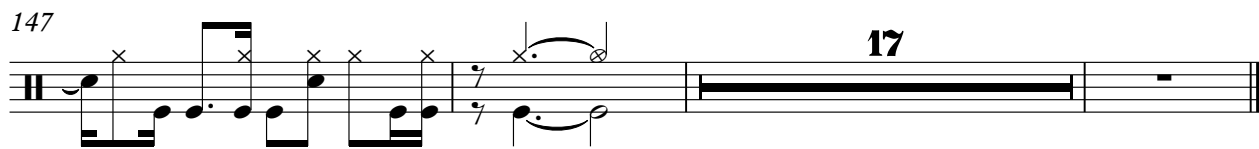

Faith No More - Epic

piano end

♩ = 120,000000

**107**

111

114

117

120

124

V.S.

128

131

134

137

140

143

147

150

153

156

159

162

164

# Faith No More - Epic

vocals

♩ = 120,000000

V.S.

V.S.

109

113

117

121

125

129

133

137

141

21

# Faith No More - Epic

R guitar

♩ = 120,000000

V.S.

2

R guitar

V.S.

134

136

138

139

141

143

145

147

152

10

# Faith No More - Epic

bass

♩ = 120,000000

2

6

9

12

14

17

20

23

26

29

V.S.

32

35

38

41

44

47

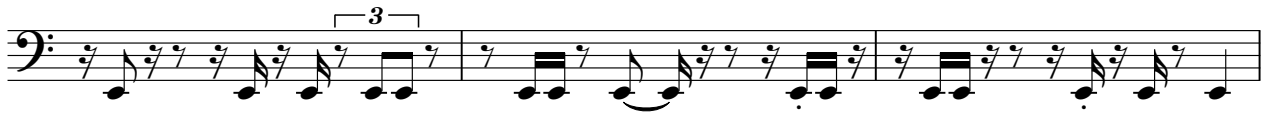

50

53

56

59

62

65

68

71

74

77

80

83

86

89

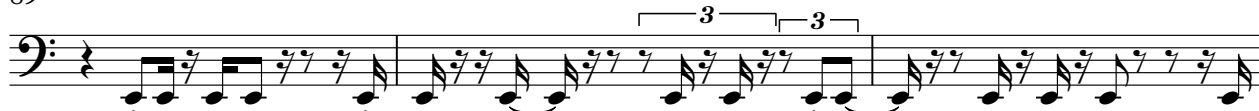

V.S.

92

95

98

100

103

106

109

112

115

118

121

124

127

130

133

136

139

142

145

148

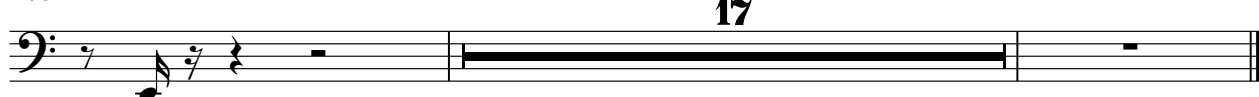

17

Faith No More - Epic

f bass

♩ = 120,000000

63

66

70

74

78

82

18

103

107

111

114

V.S.

118

121

124

128

131

135

138

142

145

148

L guitar

Faith No More - Epic

♩ = 120,000000

**66**

69

72

76

80

82

83

**26**

110

115

120

125

129

132

135

139

143

148

153

**12**

# Faith No More - Epic

strings

♩ = 120,000000

2

8

9

22

30

35

40

48

52

57

61

V.S.

68

75

81

85

89

95

100

106

110

114

118

strings

3

123

128

132

137

142

147

16
