

Falco - Der Kommissar

♩ = 120,000000

Drums: 4/4 time signature. Measures 1-5 show a consistent drum pattern with snare and bass drum hits.

Bass: Bass clef, 4/4 time signature. Measures 1-5 show a simple bass line with a few notes.

Synthbass: Bass clef, 4/4 time signature. Measures 1-5 show a simple bass line with a few notes.

Synth: Treble clef, 4/4 time signature. Measures 1-5 are mostly empty.

♩ = 120,000000

Synth: Treble clef, 4/4 time signature. Measures 1-5 are mostly empty.

6

♩ = 119,000397

Drums: 4/4 time signature. Measures 6-9 show a consistent drum pattern.

Bass: Bass clef, 4/4 time signature. Measures 6-9 show a simple bass line with a few notes.

Synthbass: Bass clef, 4/4 time signature. Measures 6-9 show a simple bass line with a few notes.

10

Drums: 4/4 time signature. Measures 10-13 show a consistent drum pattern.

Synthbass: Bass clef, 4/4 time signature. Measures 10-13 show a simple bass line with a few notes.

Synth: Treble clef, 4/4 time signature. Measures 10-13 show a simple bass line with a few notes.

15 $\text{♩} = 118,001060$

Drums

Guitar

Guitar

Guitar

Synthbass

Synth $\text{♩} = 118,001060$

20 $\text{♩} = 118,001060$

Drums

Guitar

Guitar

Guitar

Synthbass

Synth $\text{♩} = 118,001060$

25 $\text{♩} = 118,001060$

Drums

Guitar

Guitar

Guitar

Synthbass

Synth $\text{♩} = 118,001060$

30

Drums

Guitar

Guitar

Guitar

Synthbass

Synth

35

Drums

Bass

Synthbass

Synth

Synth

38

Drums

Guitar

Bass

Synthbass

Synth

Synth

42

Drums: Drum set notation with a steady eighth-note pattern and a snare drum hit on the second and fourth beats of each measure.

Bass: Bass clef. Measure 42: half note. Measure 43: half note. Measure 44: half note. Measure 45: rest.

Synthbass: Bass clef. Measure 42: eighth-note chords. Measure 43: eighth-note chords. Measure 44: eighth-note chords. Measure 45: eighth-note chords.

Synth: Treble clef. Measure 42: half note. Measure 43: half note. Measure 44: half note. Measure 45: half note.

46

Drums: Drum set notation with a steady eighth-note pattern and a snare drum hit on the second and fourth beats of each measure.

Synthbass: Bass clef. Measure 46: eighth-note chords. Measure 47: eighth-note chords. Measure 48: eighth-note chords. Measure 49: eighth-note chords. Measure 50: eighth-note chords.

Synth: Treble clef. Measure 46: half note. Measure 47: half note. Measure 48: half note. Measure 49: half note. Measure 50: half note.

51

Drums: Drum set notation with a steady eighth-note pattern and a snare drum hit on the second and fourth beats of each measure.

Synthbass: Bass clef. Measure 51: eighth-note chords. Measure 52: eighth-note chords. Measure 53: eighth-note chords. Measure 54: eighth-note chords. Measure 55: eighth-note chords.

Synth: Treble clef. Measure 51: half note. Measure 52: half note. Measure 53: half note. Measure 54: half note. Measure 55: half note.

56

61

64

67

Drums

Bass

Synthbass

Synth

70

Drums

Bass

Synthbass

Synth

73

Drums

Guitar

Bass

Synthbass

Synth

77

Drums

Guitar

Guitar

Bass

Synthbass

Synth

Synth

81

Drums

Guitar

Guitar

Bass

Synthbass

Synth

Synth

84

Drums

Guitar

Guitar

Bass

Synthbass

Synth

Synth

87

Drums

Bass

Synthbass

Synth

Synth

90

Drums

Bass

Synthbass

Synth

Synth

93

Drums

Bass

Synthbass

Synth

Synth

96

Drums

Bass

Synthbass

Synth

Synth

99

Drums

Bass

Synthbass

Synth

Synth

102

Drums

Bass

Synthbass

Synth

Synth

105

Drums

Bass

Synthbass

Synth

Synth

10

108

Drums

Bass

Synthbass

Synth

Synth

111

Drums

Bass

Synthbass

Synth

Synth

114

Drums

Bass

Synthbass

Synth

Synth

Falco - Der Kommissar

Drums

♩ = 120,000000

6

♩ = 119,000397

10

14

♩ = 118,001060

18

22

26

30

34

38

4

Drums

45

49

53

57

61

65

69

73

80

84

Drums

88

92

96

100

104

108

112

116

Guitar

Falco - Der Kommissar

♩ = 120,000000 ♪ = 119,000397 ♩ = 118,00106

5 7 2

18

3 3

27

3 3 13

48

3 3

56

3 59

Falco - Der Kommissar

Guitar

Guitar

Falco - Der Kommissar

♩ = 120,000000 **5** **4** ♩ = 119,000397

13

17 ♩ = 118,001060

21

25

29

33 **10**

Bass

Falco - Der Kommissar

♩ = 120,000000

3

♩ = 119,000397

8

17

18

♩ = 118,001060

38

45

16

64

68

72

75

2

81

85

90

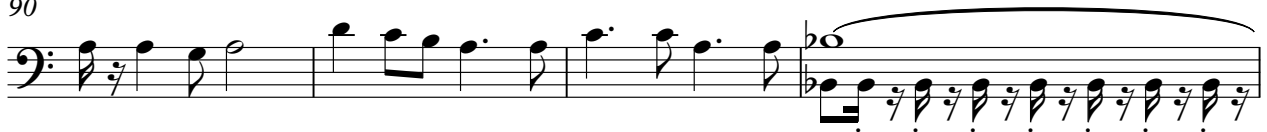

94

98

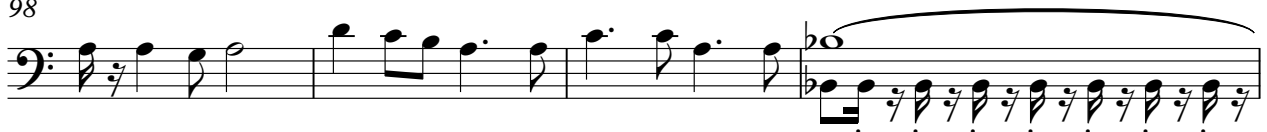

102

106

111

115

Falco - Der Kommissar

Synthbass

♩ = 120,000000 ♩ = 119,000397

3 2

11

15 ♩ = 118,001060

19

23

27

31

35

40

46

V.S.

50

54

58

62

67

70

75

83

87

92

Falco - Der Kommissar

Synth

$\text{♩} = 120,000000$ **5** **10** $\text{♩} = 119,000397$ **18** $\text{♩} = 118,001060$

35

37

39

42

19

62

64

66

68

70

V.S.

72

74

79

81

83

85

87

89

91

93

115

117

Falco - Der Kommissar

Synth

♩ = 120,000000

5

♩ = 119,000397

4

14

♩ = 118,001060

21

28

35

42

49

56

62

70

