

Foundations - Build Me Up Buttercup

0.0"
1.1.00
"BUILD ME UP BUTTERCUP". PRODUCED BY "TONE-TUNES" tm PRODUCTIONS. 1/1/96.
♩ = 134,000061

DRUMS
PERCUSSION
TAMBORINE
PIANO
BASS

6

DRUMS
PERCUSSION
TAMBORINE
PIANO
BASS
ORGAN

10

SAX

TRUMPET

DRUMS

TAMBORINE

PIANO

BASS

ORGAN

BRASS

13

SAX

TRUMPET

DRUMS

TAMBORINE

PIANO

BASS

ORGAN

BRASS

16

SAX

TRUMPET

DRUMS

TAMBORINE

PIANO

BASS

ORGAN

BRASS

19

SAX

TRUMPET

DRUMS

TAMBORINE

PIANO

BASS

ORGAN

BRASS

24

SAX

TRUMPET

DRUMS

TAMBORINE

PIANO

BASS

ORGAN

BRASS

28

DRUMS

TAMBORINE

PIANO

BASS

ORGAN

32

SAX

TRUMPET

DRUMS

PERCUSSION

TAMBORINE

PIANO

BASS

ORGAN

ORGAN LINE

BRASS

36

SAX

TRUMPET

DRUMS

PERCUSSION

TAMBORINE

PIANO

BASS

ORGAN

BRASS

40

SAX

TRUMPET

DRUMS

PERCUSSION

TAMBORINE

PIANO

BASS

ORGAN

BRASS

45

SAX

TRUMPET

DRUMS

PERCUSSION

TAMBORINE

PIANO

BASS

ORGAN

BRASS

48

SAX

TRUMPET

DRUMS

TAMBORINE

PIANO

BASS

ORGAN

BRASS

51

SAX

TRUMPET

DRUMS

TAMBORINE

PIANO

BASS

ORGAN

BRASS

55

SAX

TRUMPET

DRUMS

TAMBORINE

PIANO

BASS

ORGAN

BRASS

60

SAX

TRUMPET

DRUMS

TAMBORINE

PIANO

BASS

ORGAN

BRASS

64

DRUMS

TAMBORINE

PIANO

BASS

ORGAN

ORGAN LINE

68

SAX

TRUMPET

DRUMS

PERCUSSION

TAMBORINE

PIANO

BASS

ORGAN

ORGAN LINE

BRASS

72

SAX

TRUMPET

DRUMS

PERCUSSION

TAMBORINE

PIANO

BASS

ORGAN

BRASS

76

SAX

TRUMPET

DRUMS

PERCUSSION

TAMBORINE

PIANO

BASS

ORGAN

BRASS

80

SAX

TRUMPET

DRUMS

TAMBORINE

PIANO

BASS

ORGAN

BRASS

83

SAX

TRUMPET

DRUMS

TAMBORINE

PIANO

BASS

ORGAN

BRASS

86

SAX

TRUMPET

DRUMS

TAMBORINE

PIANO

BASS

ORGAN

BRASS

90

SAX

TRUMPET

DRUMS

TAMBORINE

PIANO

BASS

ORGAN

BRASS

95

SAX

TRUMPET

DRUMS

PERCUSSION

TAMBORINE

PIANO

BASS

ORGAN

BRASS

99

SAX

TRUMPET

DRUMS

PERCUSSION

TAMBORINE

PIANO

BASS

ORGAN

BRASS

102

SAX

TRUMPET

DRUMS

PERCUSSION

TAMBORINE

PIANO

BASS

ORGAN

BRASS

105

SAX

TRUMPET

DRUMS

PERCUSSION

TAMBORINE

PIANO

BASS

ORGAN

BRASS

108

SAX

TRUMPET

DRUMS

PERCUSSION

TAMBORINE

PIANO

BASS

ORGAN

BRASS

110

SAX

TRUMPET

DRUMS

PERCUSSION

TAMBORINE

PIANO

BASS

ORGAN

BRASS

Foundations - Build Me Up Buttercup

SAX

♩ = 134,000061

10

13

16

19

25

8

37

42

2

47

50

52

56 8

69

74 2

80

83

86

91 2

98

103

107

110

TRUMPET

Foundations - Build Me Up Buttercup

♩ = 134,000061

10

13

16

19

24

35

39

45

47

50

53

58

69

73

79

81

84

TRUMPET

87

92

98

102

105

108

110

DRUMS

Foundations - Build Me Up Buttercup

♩ = 134,000061

V.S.

DRUMS

42

46

50

54

58

62

66

70

74

79

DRUMS

83

87

91

96

100

104

108

111

PERCUSSION

Foundations - Build Me Up Buttercup

♩ = 134,000061

2

7

27

38

42

46

23

72

76

78

16

PERCUSSION

96

100

103

106

109

TAMBORINE

Foundations - Build Me Up Buttercup

♩ = 134,000061

2

8

14

20

26

32

38

44

50

56

V.S.

TAMBORINE

62

68

74

80

86

92

98

104

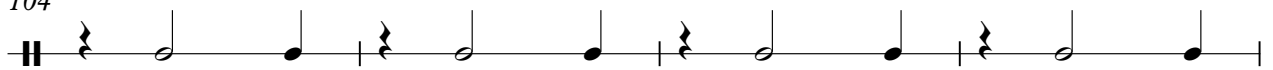

108

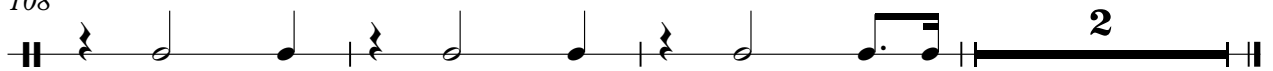

PIANO

Foundations - Build Me Up Buttercup

♩ = 134,000061

2

5

8

11

14

17

V.S.

20

24

27

30

32

35

38

2

45

48

52

56

59

V.S.

62

65

68

71

76

81

84

87

91

94

98

101

104

107

109

Foundations - Build Me Up Buttercup

BASS

♩ = 134,000061

V.S.

43

47

51

56

61

64

67

70

75

79

83

88

93

98

103

108

ORGAN

Foundations - Build Me Up Buttercup

♩ = 134,000061

5

10

18

25

31

37

40

3

46

53

60

66

72

81

87

94

101

ORGAN

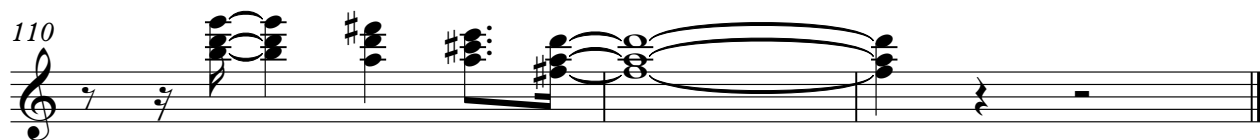
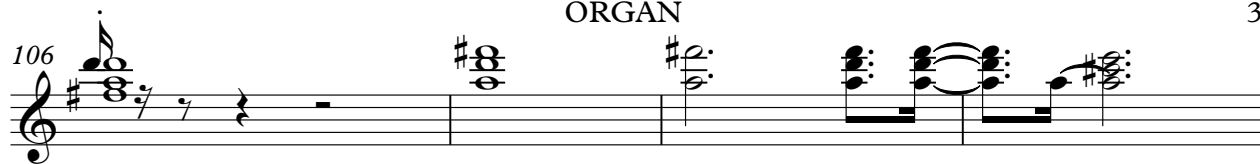

ORGAN LINE

Foundations - Build Me Up Buttercup

♩ = 134,000061

31

Diagram 1: F major (x02232)

Diagram 2: F major (x02232)

Diagram 3: F major (x02232)

Diagram 4: F major (x02232)

Diagram 5: F major (x02232)

Diagram 6: F major (x02232)

Diagram 7: F major (x02232)

36

30

Diagram 1: F major (x02232)

Diagram 2: F major (x02232)

Diagram 3: F major (x02232)

Diagram 4: F major (x02232)

68

43

Diagram 1: F major (x02232)

Diagram 2: F major (x02232)

Diagram 3: F major (x02232)

BRASS

Foundations - Build Me Up Buttercup

♩ = 134,000061
10

13

16

19

24

35

39

BRASS

45

47

50

53

58

69

73

79

81

84

BRASS

87

92

97

102

105

108

110
