

Free - All Right Now

♩ = 120,000000
Drums

Percussion

Perc

Tambourine

Guitar 1

Jazz Guitar

Guitar 2

Electric Guitar

Guitar 3

Electric Guitar

Bass 2

Acoustic Bass

Bass Gtr

Electric Bass

Ac.Piano

Electric Piano

♩ = 120,000000
Organ

Percussive Organ

6

Perc.

Tamb.

J. Gtr.

E. Gtr.

E. Gtr.

Perc. Organ

10

Perc.

Tamb.

J. Gtr.

E. Gtr.

E. Gtr.

Perc. Organ

14

Perc.

Tamb.

J. Gtr.

E. Gtr.

E. Gtr.

Perc. Organ

18

Perc.

Tamb.

J. Gtr.

E. Gtr.

E. Gtr.

Perc. Organ

22

Perc.

Tamb.

J. Gtr.

E. Gtr.

E. Gtr.

Perc. Organ

26

Perc.

Tamb.

E. Gtr.

E. Gtr.

E. Bass

Perc. Organ

30

Perc.

Tamb.

E. Gtr.

E. Gtr.

E. Bass

Perc. Organ

35

Perc.

Tamb.

J. Gtr.

E. Gtr.

E. Gtr.

Perc. Organ

39

Perc.

Tamb.

J. Gtr.

E. Gtr.

E. Gtr.

Perc. Organ

43

Perc. Tamb. J. Gtr. E. Gtr. E. Gtr. Perc. Organ

47

Perc. Tamb. J. Gtr. E. Gtr. E. Gtr. Perc. Organ

51

Perc.

Tamb.

J. Gtr.

E. Gtr.

E. Gtr.

Perc. Organ

55

Perc.

Tamb.

E. Gtr.

E. Gtr.

E. Bass

Perc. Organ

59

63

66

69

72

Perc.

Tamb.

J. Gtr.

E. Gtr.

E. Gtr.

A. Bass

E. Bass

E. Piano

Detailed description of the musical score for measures 72-74:

- Perc.**: Snare drum (S) and tom-tom (T) patterns. Measure 72: S, S, T, S, S, T. Measure 73: S, S, T, S, S, T. Measure 74: S, S, T, S, S, T.
- Tamb.**: Tom-tom drum (T) patterns. Measure 72: T, T, T, T. Measure 73: T, T, T, T. Measure 74: T, T, T, T.
- J. Gtr.**: Jumbo guitar. Measure 72: Rest. Measure 73: Rest. Measure 74: Chords (e.g., G major, D major).
- E. Gtr.**: Electric guitar. Measure 72: Melodic line with accents. Measure 73: Rest. Measure 74: Melodic line with accents.
- A. Bass**: Acoustic bass. Measure 72: Walking bass line. Measure 73: Rest. Measure 74: Walking bass line.
- E. Bass**: Electric bass. Measure 72: Walking bass line. Measure 73: Walking bass line. Measure 74: Walking bass line.
- E. Piano**: Electric piano. Measure 72: Chords. Measure 73: Chords. Measure 74: Chords.

75

Perc.

Tamb.

J. Gtr.

E. Gtr.

E. Gtr.

A. Bass

E. Bass

E. Piano

79

Perc.

Tamb.

J. Gtr.

E. Gtr.

E. Gtr.

A. Bass

E. Bass

E. Piano

82 13

85

Perc.

Tamb.

J. Gtr.

E. Gtr.

E. Gtr.

A. Bass

E. Bass

E. Piano

89

Perc.

Tamb.

J. Gtr.

E. Gtr.

E. Gtr.

A. Bass

E. Bass

E. Piano

92

95

98

Perc.

Tamb.

J. Gtr.

E. Gtr.

E. Gtr.

A. Bass

E. Bass

E. Piano

Perc. Organ

102

Perc.

Tamb.

E. Gtr.

E. Gtr.

E. Bass

Perc. Organ

106

Perc.

Tamb.

E. Gtr.

E. Gtr.

E. Bass

Perc. Organ

110

Perc.

Tamb.

E. Gtr.

E. Gtr.

E. Bass

Perc. Organ

114

Perc.

Tamb.

E. Gtr.

E. Gtr.

E. Bass

Perc. Organ

118

Perc.

Tamb.

E. Gtr.

E. Gtr.

E. Bass

Perc. Organ

122

Perc.

Tamb.

E. Gtr.

E. Gtr.

E. Bass

Perc. Organ

126

Perc.

Tamb.

E. Gtr.

E. Gtr.

E. Bass

Perc. Organ

129

Perc.

Tamb.

E. Gtr.

E. Gtr.

E. Bass

Perc. Organ

Free - All Right Now

Percussion

♩ = 120,000000
Drums

4/4

6

11

16

21

25

29

34

39

44

V.S.

Percussion

49

54

58

62

66

70

74

78

82

86

Percussion

90

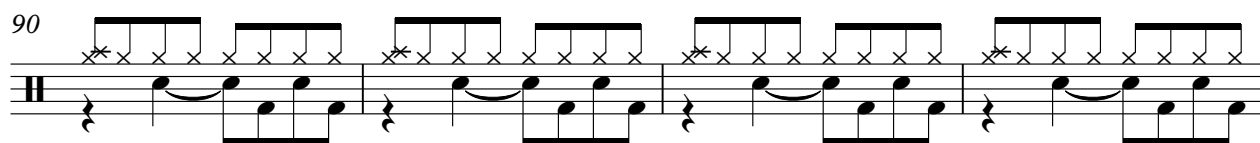

94

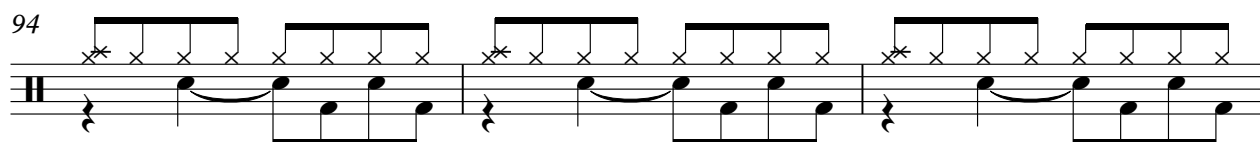

97

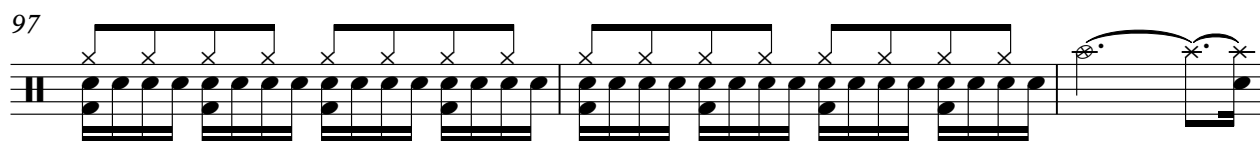

100

104

108

112

116

120

124

V.S.

Tambourine

Free - All Right Now

♩ = 120,000000

Perc

4/4

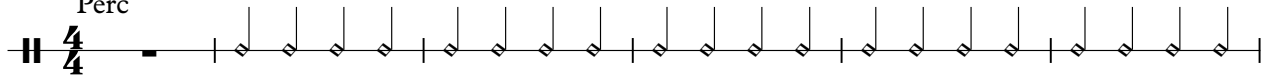

7

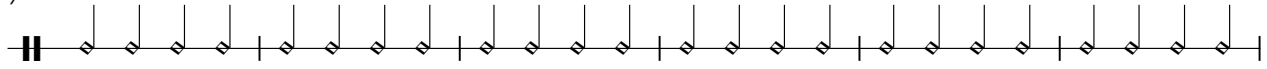

13

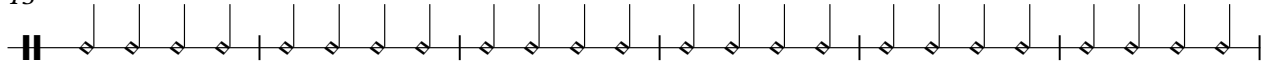

19

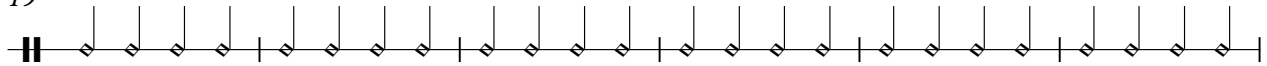

25

31

37

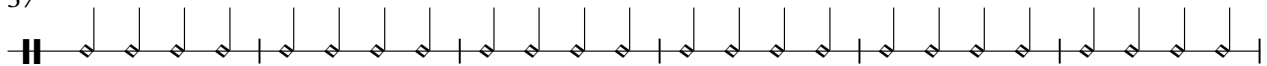

43

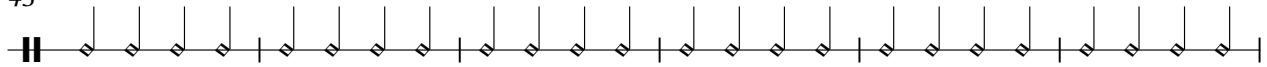

49

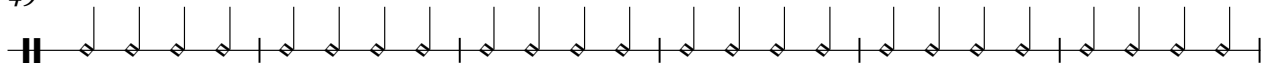

55

V.S.

Tambourine

119

125

129

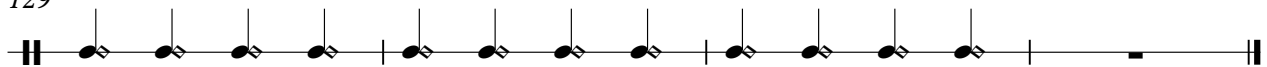

♩ = 120,000000
Guitar 1

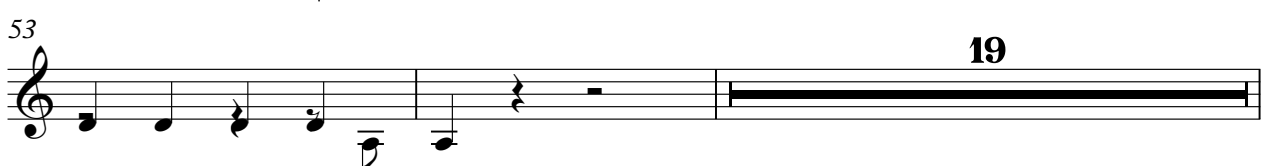
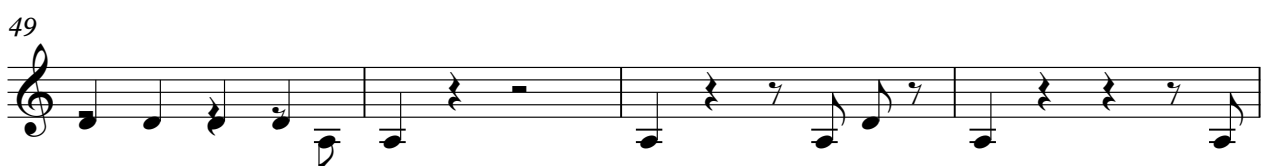
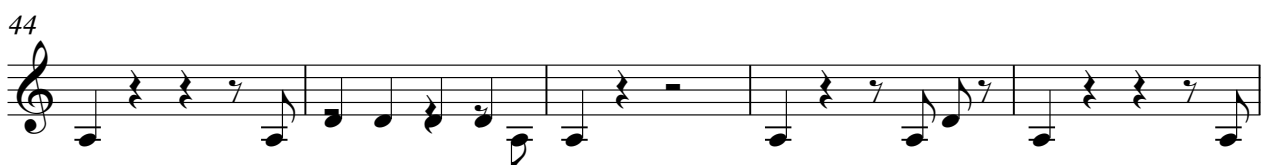
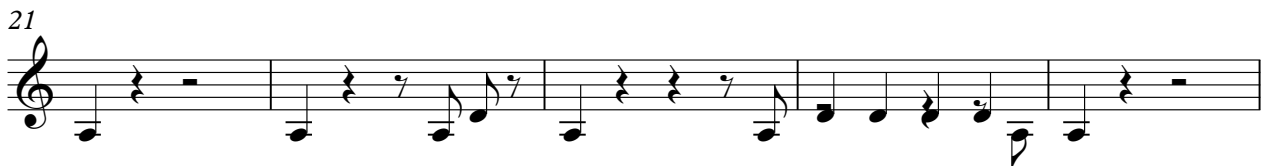

35

39

43

47

51

55

60

69

76

82

121

126

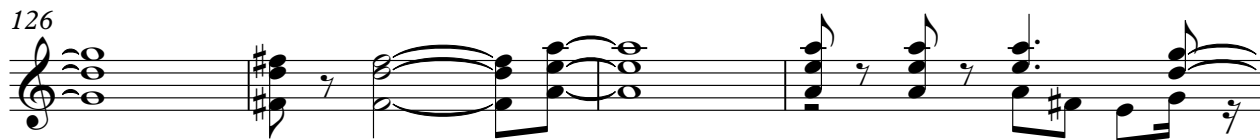

130

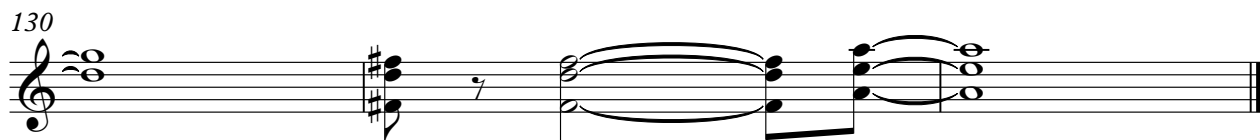

Acoustic Bass

Free - All Right Now

♩ = 120,000000
Bass 2

63

68

75

82

90

95

82

85

89

93

96

101

106

111

116

121

126

129

Electric Piano

Free - All Right Now

♩ = 120,000000
Ac.Piano

65

71

79

87

95

32

Percussive Organ

Free - All Right Now

♩ = 120,000000
Organ

4

2

10

14

3

18

22

27

32

2

38

42

46

50

54

60

102

107

113

119

125

129

