

Gary Wright - Dream Weaver

♩ = 135,000137

4

hi hat

fantasia

Deep Synth

strings

6

hi hat

fantasia

Deep Synth

strings

8

hi hat

fantasia

Deep Synth

strings

10

hi hat

Chinese Cymbal

Tom

e. piano

fantasia

Deep Synth

strings

13

hi hat

e. piano

strings

17

hi hat

e. piano

strings

21

hi hat

e. piano

strings

24

hi hat

L Tom

Ride

H Tom

M Tom

a. guitar

Fretless Bass

e. piano

strings

26

kick

hi hat

snare

Crash

a. guitar

Fretless Bass

e. piano

strings

3

28

kick

hi hat

snare

Ride

M Tom

a. guitar

Fretless Bass

e. piano

strings

30

32

The musical score is divided into two systems. The first system includes the following parts:

- kick**: A series of eighth and quarter notes.
- hi hat**: A steady eighth-note pattern with 'x' marks above the notes.
- snare**: A pattern of quarter notes with a fermata over the second measure.
- L Tom**: A single note in the second measure.
- Crash**: A single note in the first measure.
- Ride**: A single note in the second measure.
- M Tom**: A series of quarter notes in the second measure.

The second system includes:

- a. guitar**: A melodic line with a triplet of eighth notes in the first measure.
- Fretless Bass**: A bass line with quarter and eighth notes.
- e. piano**: A piano accompaniment with chords and moving lines in both hands.
- strings**: A string section with a long note in the first measure and a melodic line in the second.

34

kick

hi hat

snare

Crash

a. guitar

Fretless Bass

e. piano

strings

36

kick

hi hat

snare

a. guitar

Fretless Bass

e. piano

strings

37

kick

hi hat

snare

Crash

Ride

a. guitar

Fretless Bass

e. piano

strings

39

kick

hi hat

snare

Chinese Cymbal

L Tom

Ride

M Tom

Tom

a. guitar

Fretless Bass

e. piano

fantasia

Deep Synth

strings

41

kick

hi hat

a. guitar

Fretless Bass

e. piano

strings

43

45

kick

hi hat

a. guitar

Fretless Bass

e. piano

strings

47

kick

hi hat

a. guitar

Fretless Bass

e. piano

fantasia

strings

49

kick

hi hat

a. guitar

Fretless Bass

e. piano

fantasia

Deep Synth

strings

51

kick

hi hat

a. guitar

Fretless Bass

e. piano

fantasia

Deep Synth

strings

53

kick

hi hat

a. guitar

Fretless Bass

e. piano

fantasia

strings

55

The musical score is divided into two systems. The first system includes:

- kick**: A single eighth note followed by a dotted quarter note, then a quarter note.
- hi hat**: A quarter rest, followed by eighth notes with 'x' marks.
- snare**: A quarter rest, followed by a half note.
- L Tom**: A quarter rest, followed by eighth notes.
- Crash**: A quarter rest, followed by a crash symbol.
- Ride**: A quarter rest, followed by eighth notes.
- M Tom**: A quarter rest, followed by a quarter note.

The second system includes:

- a. guitar**: Treble clef, complex rhythmic pattern with chords.
- Fretless Bass**: Bass clef, simple line with quarter notes.
- e. piano**: Grand staff, complex harmonic structure.
- fantasia**: Treble clef, melodic line with chords.
- strings**: Bass clef, melodic line with chords.

57

kick

hi hat

snare

Crash

Ride

H Tom

M Tom

a. guitar

Fretless Bass

e. piano

strings

59

kick

hi hat

snare

Crash

a. guitar

Fretless Bass

e. piano

strings

61

kick

hi hat

snare

a. guitar

Fretless Bass

e. piano

strings

63

The musical score is divided into two systems. The first system includes the following parts:

- kick**: A series of eighth notes with a triplet of three eighth notes in the first measure.
- hi hat**: A steady eighth-note pattern with 'x' marks above the notes.
- snare**: A pattern of eighth notes with a triplet of three eighth notes in the first measure.
- L Tom**: A single eighth note in the second measure.
- Crash**: A crash symbol in the second measure.
- H Tom**: A triplet of three eighth notes in the first measure.
- M Tom**: A triplet of three eighth notes in the second measure.

The second system includes the following parts:

- a. guitar**: A melodic line in treble clef with various intervals and a triplet.
- Fretless Bass**: A melodic line in bass clef with various intervals and a triplet.
- e. piano**: A piano accompaniment in grand staff with chords and moving lines.
- strings**: A bass line in bass clef with a long note in the first measure and a triplet of eighth notes in the second measure.

65

kick

hi hat

snare

a. guitar

Fretless Bass

e. piano

strings

67

kick

hi hat

snare

Crash

Ride

a. guitar

Fretless Bass

e. piano

strings

69

kick

hi hat

snare

L Tom

Crash

Ride

H Tom

M Tom

a. guitar

Fretless Bass

e. piano

fantasia

Deep Synth

strings

71

kick

hi hat

a. guitar

Fretless Bass

e. piano

fantasia

strings

73

kick

hi hat

a. guitar

Fretless Bass

e. piano

fantasia

strings

75

kick

hi hat

a. guitar

Fretless Bass

e. piano

fantasia

strings

77

kick

hi hat

a. guitar

Fretless Bass

e. piano

fantasia

strings

79

81

kick

hi hat

a. guitar

Fretless Bass

e. piano

fantasia

Deep Synth

strings

83

85

The other instruments are as follows:

87

kick

hi hat

snare

a. guitar

Fretless Bass

e. piano

strings

89

kick

hi hat

snare

Crash

a. guitar

Fretless Bass

e. piano

strings

91

The musical score is divided into two systems. The first system includes:

- kick**: A rhythmic pattern of eighth notes with a dotted quarter note.
- hi hat**: A pattern of eighth notes with 'x' marks above them, indicating a hi-hat sound.
- snare**: A pattern of eighth notes with a dotted quarter note.
- Crash**: A single crash cymbal symbol.
- H Tom**: A triplet of eighth notes.
- M Tom**: A triplet of eighth notes.

The second system includes:

- a. guitar**: A melodic line with a key signature of one sharp (F#) and a complex rhythmic pattern.
- Fretless Bass**: A bass line with a key signature of one sharp (F#) and a complex rhythmic pattern.
- e. piano**: A piano accompaniment with a key signature of one sharp (F#) and a complex rhythmic pattern.
- strings**: A bass line with a key signature of one sharp (F#) and a complex rhythmic pattern.

93

The musical score is divided into two systems. The first system includes the following parts:

- kick**: A rhythmic pattern of eighth notes with a dotted quarter note, grouped by a slur.
- hi hat**: A pattern of eighth notes marked with an 'x', indicating a hi-hat sound.
- snare**: A pattern of eighth notes with a dotted quarter note, grouped by a slur.
- L Tom**: A single eighth note followed by a quarter rest.
- Crash**: A crash cymbal symbol.
- H Tom**: A pattern of eighth notes with a dotted quarter note, grouped by a slur.
- M Tom**: A pattern of eighth notes with a dotted quarter note, grouped by a slur, with a '3' above it indicating a triplet.

The second system includes the following parts:

- a. guitar**: A melodic line in treble clef with various chords and single notes.
- Fretless Bass**: A melodic line in bass clef with various chords and single notes.
- e. piano**: A piano accompaniment in grand staff (treble and bass clefs) with various chords and single notes.

95

97

kick

hi hat

snare

a. guitar

Fretless Bass

e. piano

strings

99

The musical score is divided into two systems. The first system includes:

- kick**: A series of eighth notes with a dotted quarter note.
- hi hat**: A series of eighth notes with a dotted quarter note.
- snare**: A series of eighth notes with a dotted quarter note.
- L Tom**: A triplet of eighth notes.
- Crash**: A single crash symbol.
- Ride**: A series of eighth notes with a dotted quarter note.
- M Tom**: A series of eighth notes with a dotted quarter note.

The second system includes:

- a. guitar**: A series of eighth notes with a dotted quarter note.
- Fretless Bass**: A series of eighth notes with a dotted quarter note.
- e. piano**: A series of eighth notes with a dotted quarter note.
- strings**: A series of eighth notes with a dotted quarter note.

101

The musical score is divided into two systems. The first system includes:

- kick**: A series of eighth notes with a triplet of three eighth notes.
- hi hat**: A pattern of eighth notes with 'x' marks above them, indicating a specific sound effect.
- snare**: A series of eighth notes with a triplet of three eighth notes.
- L Tom**: A triplet of three eighth notes.
- Crash**: A single crash symbol.
- H Tom**: A triplet of three eighth notes.
- M Tom**: A triplet of three eighth notes.

The second system includes:

- a. guitar**: A melodic line with various chords and single notes.
- Fretless Bass**: A bass line with eighth and quarter notes.
- e. piano**: A piano accompaniment with chords and single notes.
- strings**: A string section with a long note and a triplet of eighth notes.

103

105

- kick**: A rhythmic pattern of quarter notes in measure 105, followed by a half note in measure 106.
- hi hat**: A steady eighth-note pattern in measure 105, and a pattern of eighth notes with 'x' marks in measure 106.
- snare**: A pattern of quarter notes in measure 105, and a pattern of quarter notes with a fermata in measure 106.
- Crash**: A single crash symbol in measure 106.
- Ride**: A pattern of quarter notes in measure 105, and a pattern of quarter notes in measure 106.

The melodic instruments include:

- a. guitar**: A melodic line in treble clef with a triplet in measure 106.
- Fretless Bass**: A melodic line in bass clef.
- e. piano**: A piano accompaniment in grand staff.
- strings**: A string section in bass clef with a long note in measure 105 and a melodic phrase in measure 106.

107

The other instruments are as follows:

109

The other instruments are:

111

Drum Set Part:

Melodic Instrument Parts:

- e. piano:** Features a piano accompaniment with chords and a melodic line in the right hand.

113

kick

hi hat

snare

Crash

Ride

a. guitar

Fretless Bass

e. piano

strings

115

117

The musical score is divided into two systems. The first system includes the following parts:

The second system includes the following parts:

- e. piano**: A grand staff (treble and bass clefs) with a complex melodic and harmonic line.

119

120

The musical score is divided into two systems. The first system includes:

- kick**: A single eighth note followed by a dotted quarter note.
- hi hat**: Two eighth notes with an 'x' symbol above each, indicating a closed hi-hat.
- snare**: A dotted quarter note followed by a half note.
- Crash**: A single eighth note with an 'x' symbol above it, indicating a crash cymbal.
- Ride**: A dotted quarter note followed by a half note.
- M Tom**: A dotted quarter note followed by a half note.

The second system includes:

- a. guitar**: A melodic line in treble clef with a key signature of one sharp (F#).
- Fretless Bass**: A bass line in bass clef.
- e. piano**: A piano accompaniment in grand staff (treble and bass clefs).
- fantasia**: A melodic line in treble clef.
- strings**: A bass line in bass clef.

121

The musical score is divided into two systems. The first system includes:

- kick**: A rhythmic pattern of quarter notes.
- hi hat**: A pattern of eighth notes with 'x' marks indicating cymbal hits.
- snare**: A pattern of quarter notes with a long note in the second measure.
- L Tom**: A pattern of quarter notes.
- Crash**: A single crash cymbal hit in the second measure.
- H Tom**: A pattern of quarter notes.
- M Tom**: A pattern of quarter notes.

The second system includes:

- a. guitar**: A melodic line in treble clef with various chords and notes.
- Fretless Bass**: A melodic line in bass clef.
- e. piano**: A piano accompaniment in grand staff (treble and bass clefs).
- fantasia**: A melodic line in treble clef with complex phrasing.
- Deep Synth**: A melodic line in treble clef.
- strings**: A melodic line in bass clef.

123

a. guitar

Fretless Bass

e. piano

fantasia

strings

124

fantasia

Deep Synth

strings

126 57

fantasia

Deep Synth

strings

128

fantasia

Deep Synth

strings

Gary Wright - Dream Weaver

kick

♩ = 135,000137

25

29

33

38

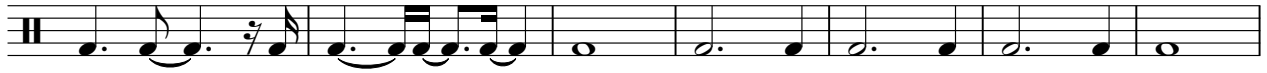

45

54

59

63

68

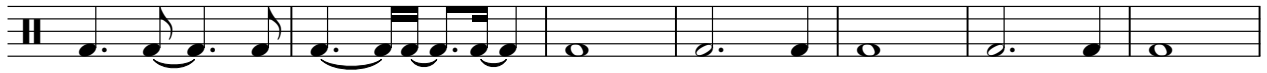

75

V.S.

84

89

93

97

102

106

110

115

119

Gary Wright - Dream Weaver

hi hat

♩ = 135,000137

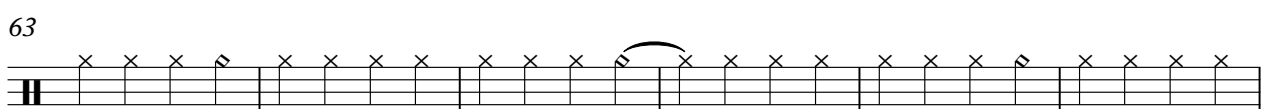
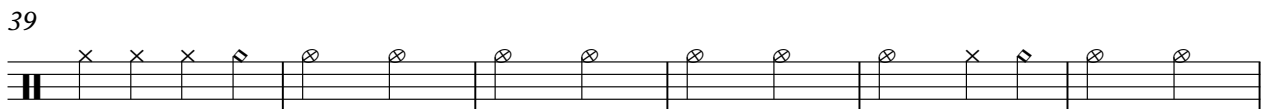
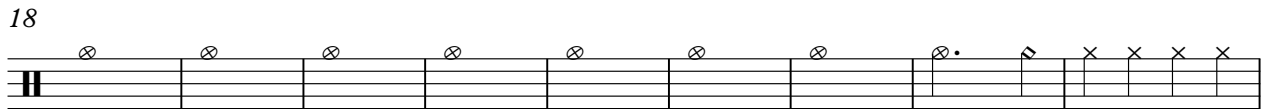
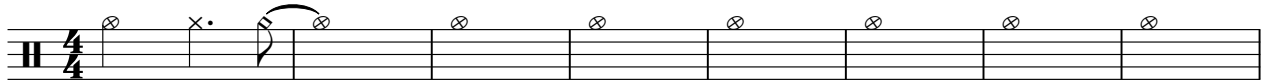

V.S.

2

hi hat

69

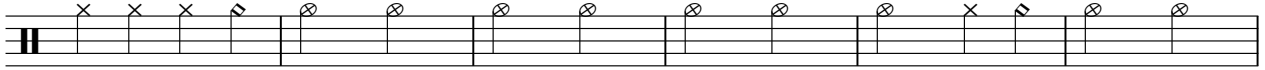

75

82

88

94

100

106

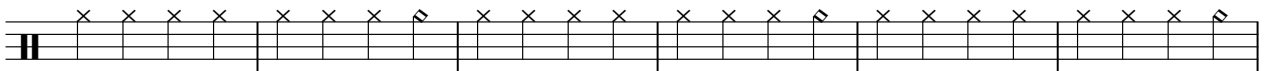

112

118

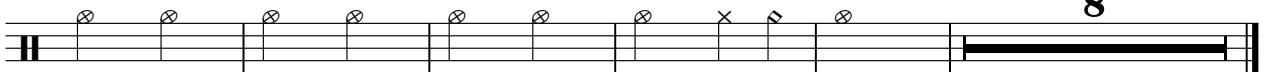

Gary Wright - Dream Weaver

snare

♩ = 135,000137

25

30

37

16

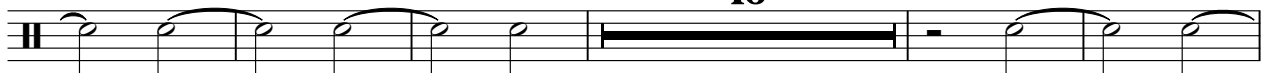

58

65

16

86

93

100

107

114

V.S.

2

snare

119

8

Chinese Cymbal

Gary Wright - Dream Weaver

♩ = 135,000137

7 28

39

90

L Tom

Gary Wright - Dream Weaver

♩ = 135,000137

24 5

33 5 15

55 7 5 3

70 15 7 5

99 3 3 7

110 7 3 9

Crash

Gary Wright - Dream Weaver

♩ = 135,000137

25 3

34 3 17

59 3 3

71 15 3

94 5

107

116

120 8

Ride

Gary Wright - Dream Weaver

♩ = 135,000137

24 3 3

33 3

40 15 9

67 15

86 13 5

107

114

119 10

♩ = 135,000137

24 5

32 25 5

64 5 21

93 7 7

110 5

118 3 9

♩ = 135,000137

24 3

31 3 5 3

40 15 5 3

64 5 3 15 3 5

91 3 3 5

101 5 3 3

110 5 2

120 9

Tom

Gary Wright - Dream Weaver

♩ = 135,000137

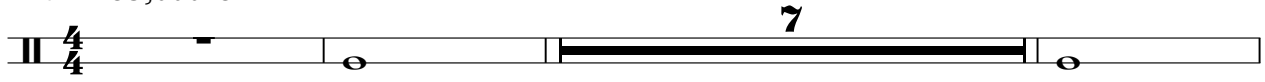

Gary Wright - Dream Weaver

a. guitar

♩ = 135,000137

23

26

29

32

35

38

41

44

47

50

V.S.

52

56

59

62

65

68

72

75

78

82

a. guitar

3

85

88

91

94

97

100

103

106

109

112

V.S.

4

a. guitar

115

3

118

121

7

Fretless Bass

Gary Wright - Dream Weaver

♩ = 135,000137

23

27

31

35

39

47

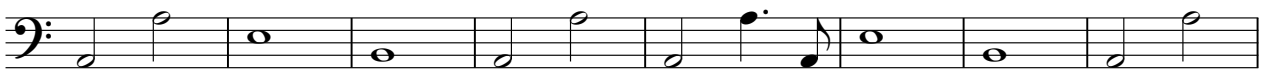

55

60

64

68

V.S.

75

83

88

92

96

100

104

108

112

116

Fretless Bass

120

Gary Wright - Dream Weaver

e. piano

♩ = 135,000137

9

13

17

21

25

29

V.S.

33

37

41

45

50

55

59

63

67

71

76

81

85

89

93

97

101

105

109

113

117

121

fantasia

Gary Wright - Dream Weaver

♩ = 135,000137

5

8 29

40 2 3

45 3

52 2 14

70 3 3

74

79 3

85 32

2

118 fantasia

121

124

127

♩ = 135,000137

6

11 29 9

51 18 10

81 39

124

127

Gary Wright - Dream Weaver

strings

V.S.

2

67

strings

74

79

84

91

99

106

113

119

125
