

George Michael - Father Figure

♩ = 101,000069

Breath Flute

Backup Vocals

Lead Vocal

Drums

♩ = 101,000069

Strings 1

5

Breath Flute

Drums

Strings 1

Strings 2

2

8

Breath Flute

Drums

Synth Bass

Strings 1

Strings 2

11

Drums

Synth Bass

Strings 1

Strings 2

14

Drums

Harp

Synth Bass

Strings 1

17

Lead Vocal

Drums

Synth Bass

Strings 1

Strings 2

19

Lead Vocal

Drums

Synth Bass

Strings 1

22

Lead Vocal

Drums

Synth Bass

Strings 1

25

Lead Vocal

Drums

Synth Bass

Strings 1

Strings 2

27

Backup Vocals

Lead Vocal

Drums

Synth Bass

Strings 1

Strings 2

30

Lead Vocal

Drums

Synth Bass

Strings 1

Strings 2

33

Lead Vocal

Drums

Synth Bass

Strings 1

Piano

35

Lead Vocal

Drums

Synth Bass

Strings 1

Piano

37

Lead Vocal

Drums

Synth Bass

Strings 1

Piano

39

Lead Vocal

Drums

Synth Bass

Strings 1

Piano

42

Lead Vocal

Drums

Synth Bass

Strings 1

Strings 2

Piano

44

Backup Vocals

Lead Vocal

Drums

Synth Bass

Strings 1

Strings 2

Piano

47

Lead Vocal

Drums

Synth Bass

Strings 1

Strings 2

Piano

50

Backup Vocals

Lead Vocal

Drums

Synth Bass

Strings 1

Strings 2

Piano

52

Backup Vocals

Lead Vocal

Drums

Synth Bass

Strings 1

Strings 2

Piano

54

Backup Vocals

Lead Vocal

Drums

Synth Bass

Strings 1

Strings 2

Piano

56

Backup Vocals

Lead Vocal

Drums

Steel Pick

Synth Bass

Strings 1

Strings 2

Piano

58

Lead Vocal

Drums

Steel Pick

Synth Bass

Strings 1

61

Breath Flute

Drums

Steel Pick

Synth Bass

Strings 1

64

Breath Flute

Lead Vocal

Drums

Steel Pick

Synth Bass

Strings 1

Strings 2

Piano

67

Lead Vocal

Drums

Synth Bass

Strings 1

Piano

69

Lead Vocal

Drums

Synth Bass

Strings 1

Piano

71

Lead Vocal

Drums

Synth Bass

Strings 1

Piano

73

Lead Vocal

Drums

Synth Bass

Strings 1

Strings 2

Piano

75

Backup Vocals

Lead Vocal

Drums

Synth Bass

Strings 1

Strings 2

Piano

78

Lead Vocal

Drums

Synth Bass

Strings 1

Strings 2

Piano

80

Lead Vocal

Drums

Synth Bass

Strings 1

Piano

82

Backup Vocals

Lead Vocal

Drums

Synth Bass

Strings 1

Strings 2

Piano

84

Backup Vocals

Lead Vocal

Drums

Synth Bass

Strings 1

Strings 2

Piano

86

Backup Vocals

Lead Vocal

Drums

Synth Bass

Strings 1

Strings 2

Piano

88

Backup Vocals

Lead Vocal

Drums

Synth Bass

Strings 1

Strings 2

Piano

90

Lead Vocal

Drums

Synth Bass

Strings 1

Piano

93

Lead Vocal

Drums

Synth Bass

Strings 1

Piano

95

Lead Vocal

Drums

Synth Bass

Strings 1

Piano

98

Lead Vocal

Drums

Synth Bass

Strings 1

Piano

101

Lead Vocal

Drums

Synth Bass

Strings 1

Piano

104

Lead Vocal

Drums

Nylon Guitar

Synth Bass

Strings 1

Piano

107

Lead Vocal

Drums

Nylon Guitar

Strings 1

Piano

110

Lead Vocal

Drums

Nylon Guitar

Strings 1

Piano

113

Backup Vocals

Lead Vocal

Drums

Nylon Guitar

Synth Bass

Strings 1

Strings 2

Piano

115

Backup Vocals

Lead Vocal

Drums

Nylon Guitar

Synth Bass

Strings 1

Strings 2

Piano

Detailed description of the musical score for measures 115-117:

118

Backup Vocals

Lead Vocal

Drums

Nylon Guitar

Synth Bass

Strings 1

Strings 2

Piano

120

Lead Vocal

Drums

Nylon Guitar

Synth Bass

Strings 1

Piano

122

Backup Vocals

Lead Vocal

Drums

Synth Bass

Strings 1

Strings 2

Piano

124

Backup Vocals

Lead Vocal

Drums

Synth Bass

Strings 1

Strings 2

Piano

126

Backup Vocals

Lead Vocal

Drums

Synth Bass

Strings 1

Strings 2

Piano

128

Backup Vocals

Lead Vocal

Drums

Synth Bass

Strings 1

Strings 2

Piano

130

Backup Vocals

Lead Vocal

Drums

Synth Bass

Strings 1

Strings 2

Piano

132

Backup Vocals

Lead Vocal

Drums

Synth Bass

Strings 1

Strings 2

Piano

134

Backup Vocals

Lead Vocal

Drums

Synth Bass

Strings 1

Strings 2

Piano

136

Backup Vocals

Lead Vocal

Drums

Synth Bass

Strings 1

Strings 2

Piano

139

Breath Flute

Lead Vocal

Strings 1

Strings 2

142

Breath Flute

Lead Vocal

Strings 1

Strings 2

150

Strings 1

160

Strings 1

Breath Flute

George Michael - Father Figure

♩ = 101,000069

5

10

52

65

73

140

25

George Michael - Father Figure

Backup Vocals

♩ = 101,000069

27 14

44 4

51

54

57 18

78 4

84

87

90 24

116 2 2

122

125

128

132

136

George Michael - Father Figure

Lead Vocal

♩ = 101,000069

17

20

24

27

31

35

38

41

43

46

49

53

57

66

69

73

77

81

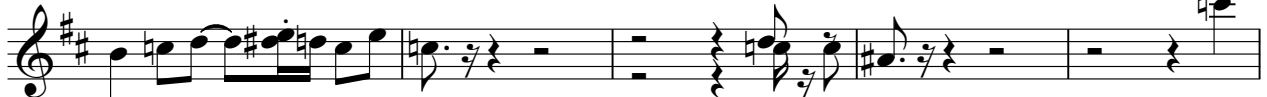

86

92

96

100

104

109

113

118

123

127

131

V.S.

136

140

24

George Michael - Father Figure

Drums

♩ = 101,000069

5

9

13

17

21

25

29

33

37

V.S.

Drums

41

45

49

52

55

58

62

66

69

72

75

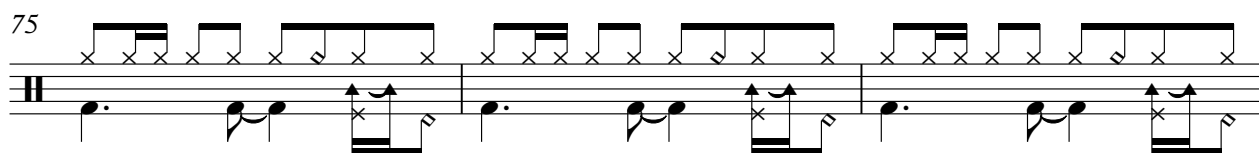

78

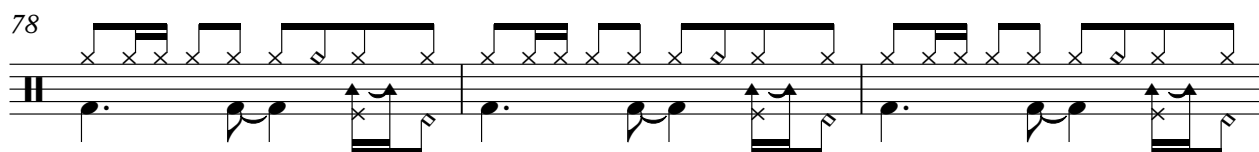

81

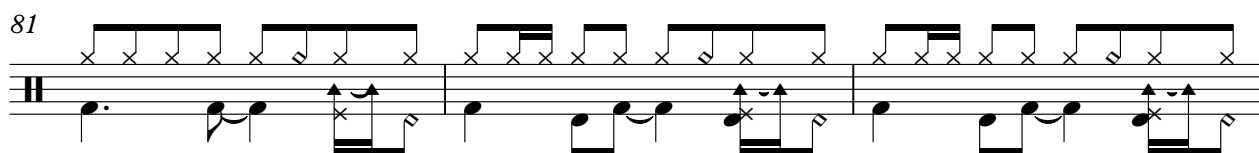

84

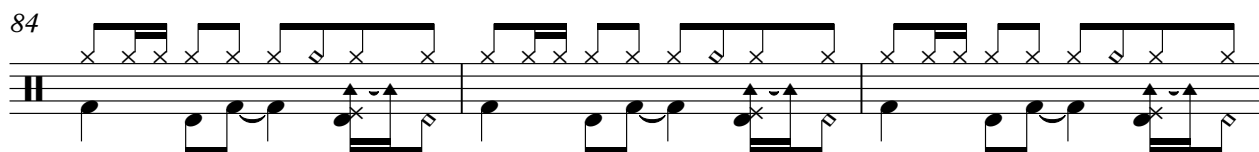

87

90

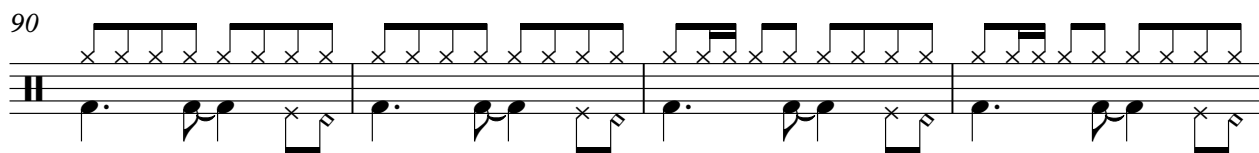

94

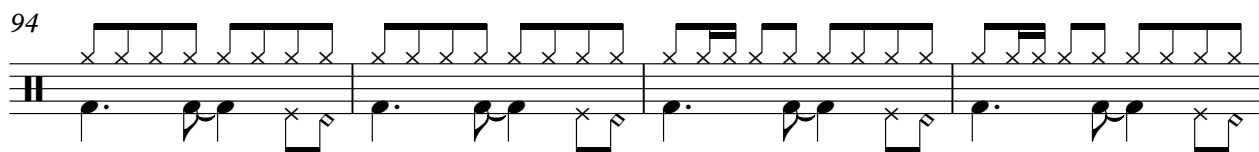

98

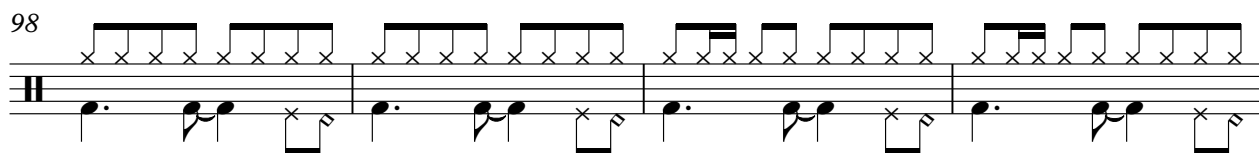

102

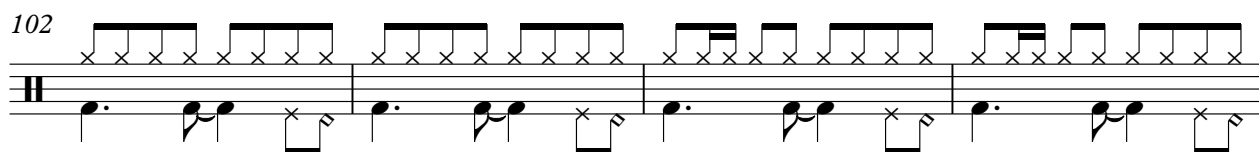

106

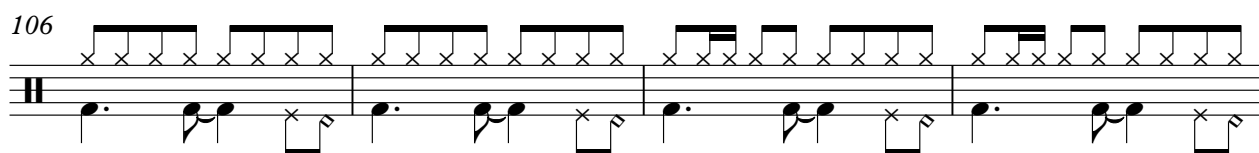

V.S.

110

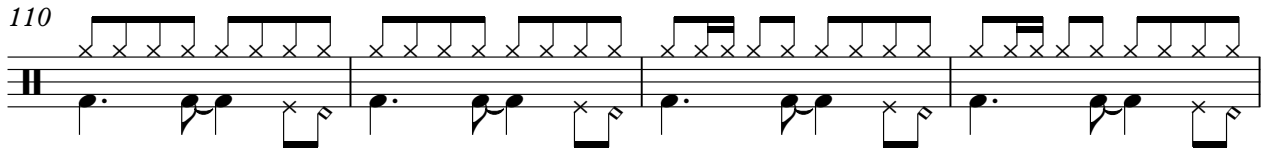

114

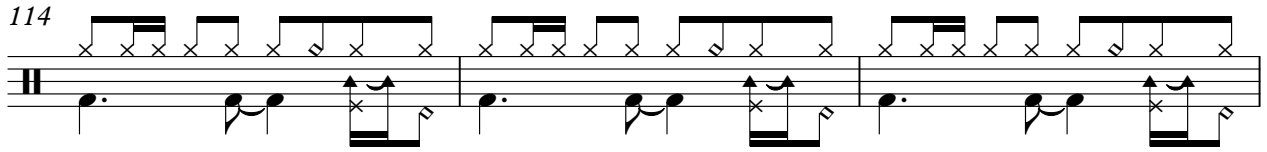

117

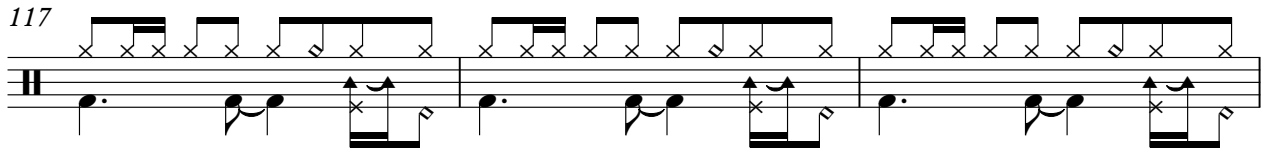

120

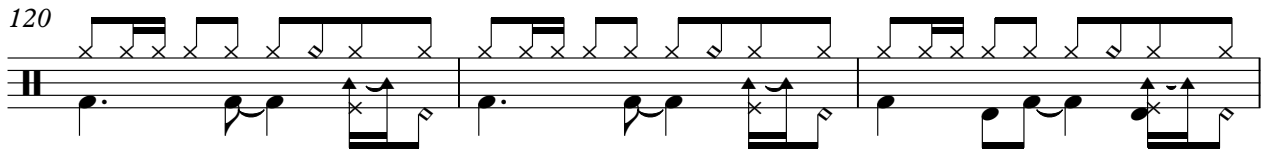

123

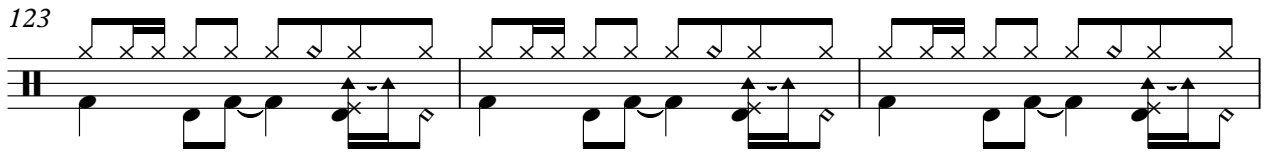

126

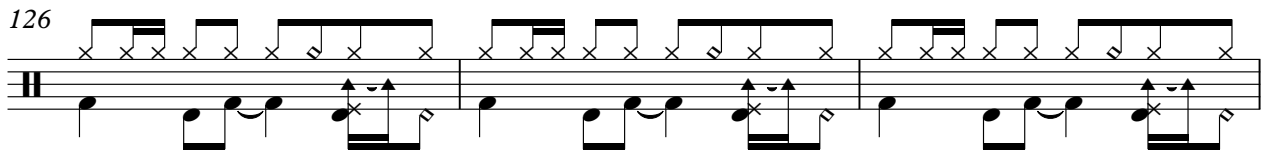

129

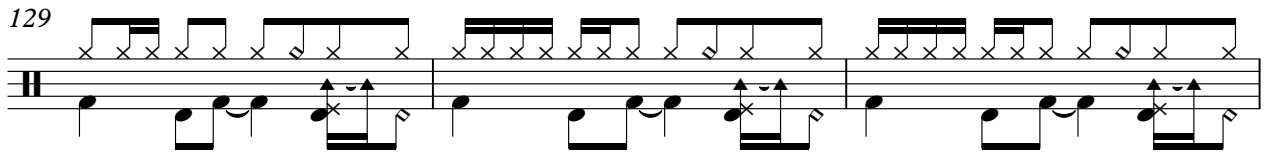

132

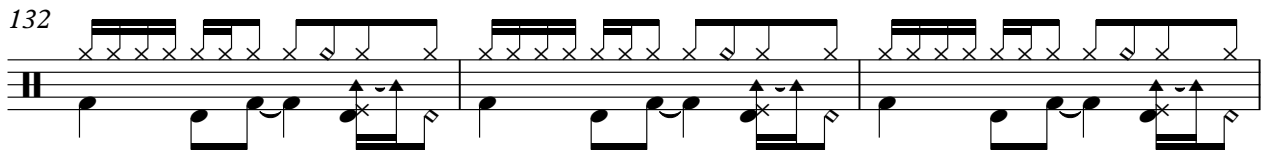

135

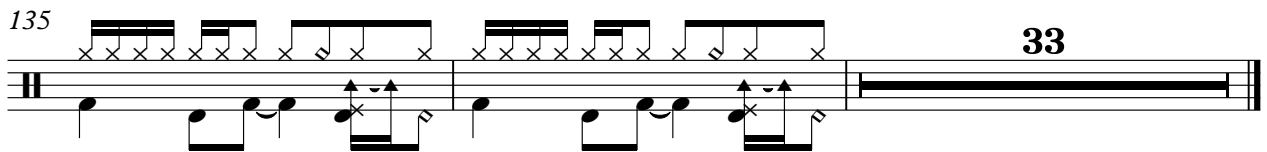

Harp

George Michael - Father Figure

♩ = 101,000069

13

15

155

Steel Pick

George Michael - Father Figure

♩ = 101,000069

55

59

62

64

105

♩ = 101,000069

104

108

112

118

2

48

George Michael - Father Figure

Synth Bass

♩ = 101,000069

9

13

18

23

27

31

35

39

43

47

V.S.

51

55

59

63

67

71

75

79

83

88

93

98

102

106

117

121

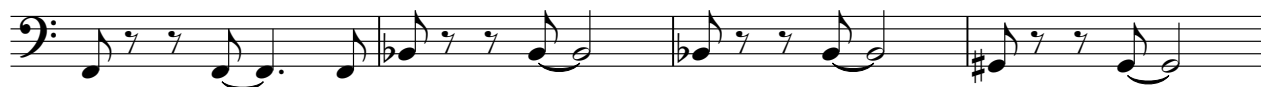

125

130

134

George Michael - Father Figure

Strings 1

♩ = 101,000069

7

13

19

26

33

41

47

52

55

58

65

71

77

83

87

93

100

108

115

122

126

131

135

140

145

160

George Michael - Father Figure

Strings 2

♩ = 101,000069

5

11 5 7

27 2 10

44 2 2

52

56 8 7

74 2 2

83

87 25

114 2 2

122

126

131

135

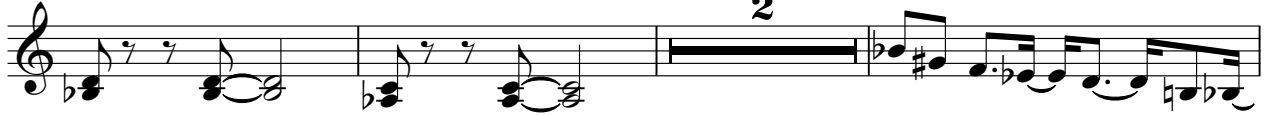

140

143

Piano

George Michael - Father Figure

$\text{♩} = 101,000069$

33

36

40

44

48

52

55

9

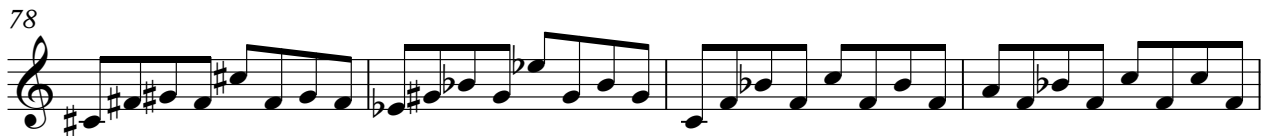

103

107

111

115

119

123

127

132

135

33