

Green Day - 86

♩ = 190,000290

Musical score for the first system of 'Green Day - 86'. The score is in 4/4 time and includes the following parts:

- Tre Cool**: Drum part with a snare drum pattern.
- Billy J. A.**: Lead guitar part, currently silent.
- B**: Rhythm guitar part, currently silent.
- "SOLO!"**: Vocal line, currently silent.
- Mike D.**: Bass part, currently silent.
- Mike D. 2**: Bass part, currently silent.
- Jason Puentes**: Piano part, starting with a complex chord and a quarter note.

A tempo marking of ♩ = 190,000290 is present above the first staff and below the piano staff.

Musical score for the second system of 'Green Day - 86'. The score is in 4/4 time and includes the following parts:

- Tre Cool**: Drum part with a snare drum pattern.
- Billy J. A.**: Lead guitar part, playing a complex melodic line.
- B**: Rhythm guitar part, playing a complex melodic line.

6

Tre Cool

Billy J. A.

B

Mike D.

Mike D. 2

9

Tre Cool

Billy J. A.

B

Mike D.

Mike D. 2

12

Tre Cool

Billy J. A.

B

Mike D.

Mike D. 2

14

Tre Cool

Billy J. A.

B

Mike D.

Mike D. 2

15

Tre Cool

Billy J. A.

B

Mike D.

Mike D. 2

Billy J./Mike D. Vocal

17

Tre Cool

Billy J. A.

B

Mike D.

Mike D. 2

Billy J./Mike D. Vocal

19

Tre Cool

Billy J. A.

B

Mike D.

Mike D. 2

Billy J./Mike D. Vocal

20

Tre Cool

Billy J. A.

B

Mike D.

Mike D. 2

Billy J./Mike D. Vocal

22

Tre Cool

Billy J. A.

B

Mike D.

Mike D. 2

Billy J./Mike D. Vocal

23

Tre Cool

Billy J. A.

B

Mike D.

Mike D. 2

Billy J./Mike D. Vocal

25

Tre Cool

Billy J. A.

B

Mike D.

Mike D. 2

Billy J./Mike D. Vocal

27

Tre Cool

Billy J. A.

B

Mike D.

Mike D. 2

Billy J./Mike D. Vocal

29

Tre Cool

Billy J. A.

B

Mike D.

Mike D. 2

Billy J./Mike D. Vocal

31

Tre Cool

Billy J. A.

B

Mike D.

Mike D. 2

Billy J./Mike D. Vocal

33

Tre Cool

Billy J. A.

B

Mike D.

Mike D. 2

Billy J./Mike D. Vocal

35

Tre Cool

Billy J. A.

B

Mike D.

Mike D. 2

Billy J./Mike D. Vocal

37

Tre Cool

Billy J. A.

B

Mike D.

Mike D. 2

Billy J./Mike D. Vocal

39

Tre Cool

Billy J. A.

B

Mike D.

Mike D. 2

Billy J./Mike D. Vocal

41

Tre Cool

Billy J. A.

B

Mike D.

Mike D. 2

Billy J./Mike D. Vocal

44

Tre Cool

Billy J. A.

B

Mike D.

Mike D. 2

Billy J./Mike D. Vocal

47

Tre Cool

Billy J. A.

B

Mike D.

Mike D. 2

Billy J./Mike D. Vocal

49

Tre Cool

Billy J. A.

B

Mike D.

Mike D. 2

Billy J./Mike D. Vocal

52

Tre Cool

Billy J. A.

B

Mike D.

Mike D. 2

Billy J./Mike D. Vocal

54

Tre Cool

Billy J. A.

B

Mike D.

Mike D. 2

Billy J./Mike D. Vocal

55

Tre Cool

Billy J. A.

B

Mike D.

Mike D. 2

Billy J./Mike D. Vocal

57

Tre Cool

Billy J. A.

B

Mike D.

Mike D. 2

Billy J./Mike D. Vocal

59

Tre Cool

Billy J. A.

B

Mike D.

Mike D. 2

Billy J./Mike D. Vocal

60

Tre Cool

Billy J. A.

B

Mike D.

Mike D. 2

Billy J./Mike D. Vocal

62

Tre Cool

Billy J. A.

B

Mike D.

Mike D. 2

63

Tre Cool

Billy J. A.

B

Mike D.

Mike D. 2

Billy J./Mike D. Vocal

65

Tre Cool

Billy J. A.

B

Mike D.

Mike D. 2

Billy J./Mike D. Vocal

67

Tre Cool

Billy J. A.

B

Mike D.

Mike D. 2

Billy J./Mike D. Vocal

69

Tre Cool

Billy J. A.

B

Mike D.

Mike D. 2

Billy J./Mike D. Vocal

71

Tre Cool

Billy J. A.

B

Mike D.

Mike D. 2

Billy J./Mike D. Vocal

73

Tre Cool

Billy J. A.

B

Mike D.

Mike D. 2

Billy J./Mike D. Vocal

75

Tre Cool

Billy J. A.

B

Mike D.

Mike D. 2

Billy J./Mike D. Vocal

77

Tre Cool

Billy J. A.

B

Mike D.

Mike D. 2

Billy J./Mike D. Vocal

79

Tre Cool

Billy J. A.

B

Mike D.

Mike D. 2

Billy J./Mike D. Vocal

81

Tre Cool

Billy J. A.

B

Mike D.

Mike D. 2

Billy J./Mike D. Vocal

84

Tre Cool

Billy J. A.

B

Mike D.

Mike D. 2

Billy J./Mike D. Vocal

87

Tre Cool

Billy J. A.

B

Mike D.

Mike D. 2

Billy J./Mike D. Vocal

89

Tre Cool

Billy J. A.

B

Mike D.

Mike D. 2

Billy J./Mike D. Vocal

92

Tre Cool

Billy J. A.

B

Mike D.

Mike D. 2

Billy J./Mike D. Vocal

94

Tre Cool

Billy J. A.

"SOLO!"

Mike D.

Mike D. 2

Billy J./Mike D. Vocal

97

Tre Cool

Billy J. A.

"SOLO!"

Mike D.

Mike D. 2

100

Tre Cool

Billy J. A.

"SOLO!"

Mike D.

Mike D. 2

103

Tre Cool

Billy J. A.

"SOLO!"

Mike D.

Mike D. 2

106

Tre Cool

Billy J. A.

"SOLO!"

Mike D.

Mike D. 2

109

Tre Cool

Billy J. A.

B

"SOLO!"

Mike D.

Mike D. 2

112

Tre Cool

Billy J. A.

B

Mike D.

Mike D. 2

114

Tre Cool

Billy J. A.

B

Mike D.

Mike D. 2

Billy J./Mike D. Vocal

116

Tre Cool

Billy J. A.

B

Mike D.

Mike D. 2

Billy J./Mike D. Vocal

118

Tre Cool

Billy J. A.

B

Mike D.

Mike D. 2

Billy J./Mike D. Vocal

121

Tre Cool

Billy J. A.

B

Mike D.

Mike D. 2

Billy J./Mike D. Vocal

124

Tre Cool

Billy J. A.

B

Mike D.

Mike D. 2

Billy J./Mike D. Vocal

126

Tre Cool

Billy J. A.

B

Mike D.

Mike D. 2

Billy J./Mike D. Vocal

129

Tre Cool

Billy J. A.

B

Mike D.

Mike D. 2

Billy J./Mike D. Vocal

131

Tre Cool

Billy J. A.

B

Mike D.

Mike D. 2

Billy J./Mike D. Vocal

♩ = 190,000290

5

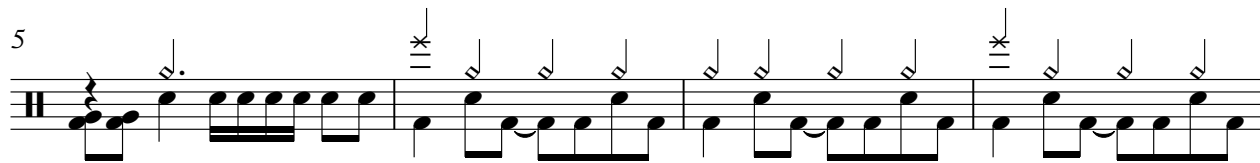

9

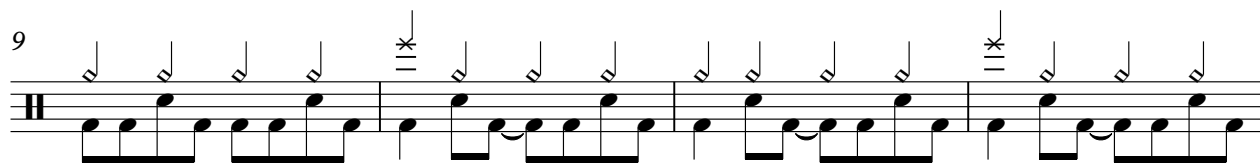

13

17

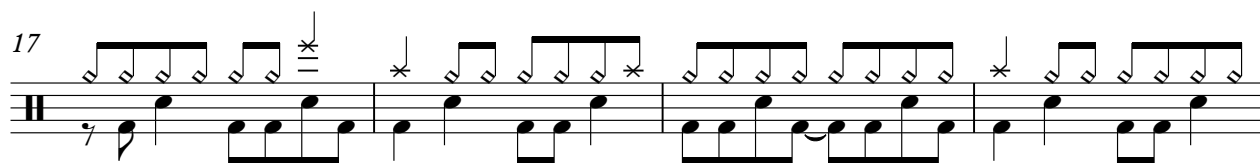

21

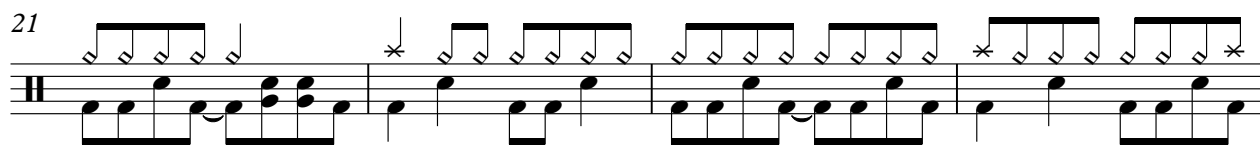

25

29

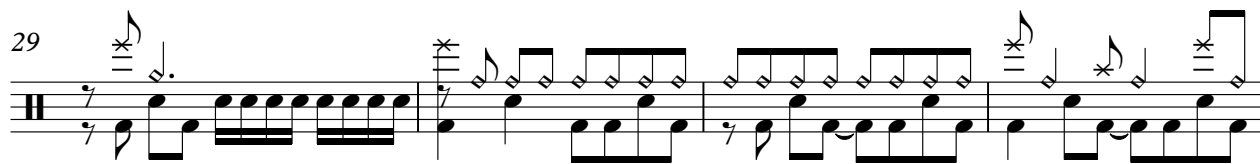

33

37

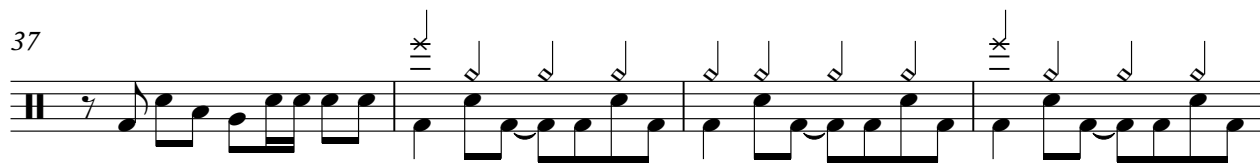

V.S.

Tre Cool

81

85

89

93

97

101

105

109

113

117

V.S.

4

Tre Cool

121

125

129

♩ = 190,000290
4

7

11

14

16

19

21

23

26

30

V.S.

34

38

42

46

50

54

56

59

61

63

66

70

74

78

82

86

90

94

98

102

V.S.

106

110

115

119

123

127

130

Green Day - 86

B

♩ = 190,000290
4

7
11
14
16
19
21
23
26
30

V.S.

34

38

42

46

50

54

56

59

61

63

66

70

74

78

82

86

90

93

110

115

119

123

127

130

"SOLO!"

Green Day - 86

♩ = 190,000290

93

96

100

104

108

23

Green Day - 86

Mike D.

♩ = 190,000290

5

9

13

17

21

25

29

33

37

41

V.S.

85

89

93

97

101

105

109

113

117

121

V.S.

4

Mike D.

125

129

Green Day - 86

Mike D. 2

♩ = 190,000290
5

9

13

17

21

25

29

33

37

41

V.S.

85

89

93

97

101

105

109

113

117

121

V.S.

4

Mike D. 2

125

129

♩ = 190,000290

14

18

23

27

31

35

39

44

47

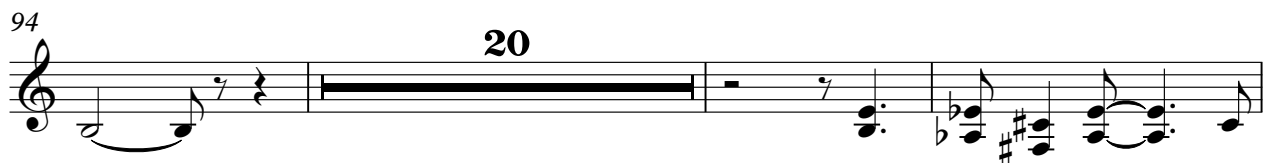
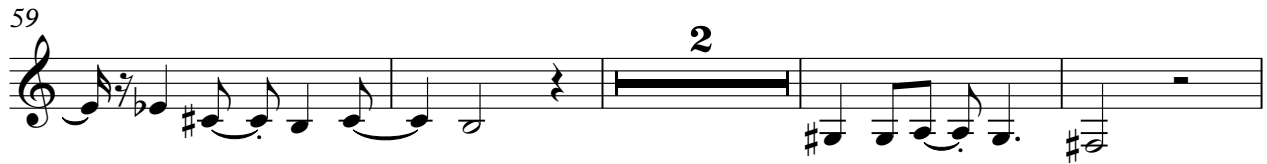

117

123

128

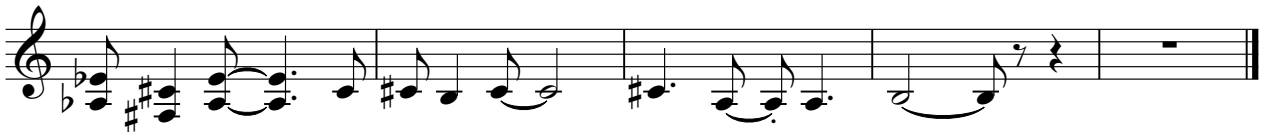

♩ = 190,000290

131

