

♩ = 133,000244

Flute

Blown Bottle

Percussion

Jazz Guitar

Electric Guitar

5-string Electric Bass

Soprano

Percussive Organ

Synth Bass

Reverse Cymbals

Synth Strings

Synth Strings

Lead 6 (Voice)

Lead 8 (Bass + Lead)

♩ = 133,000244
HitBit

Lead 8 (Bass + Lead)

5

7

9

Perc.

E. Gtr.

E. Bass

S.

Perc. Organ

S. Bass

Syn. Str.

Syn. Str.

Lead 8

Lead 8

12

Perc.

E. Gtr.

E. Bass

S. Bass

Syn. Str.

Syn. Str.

Lead 8

15

Perc.

E. Gtr.

E. Bass

S. Bass

Syn. Str.

Syn. Str.

Lead 8

18

Fl.

Perc.

E. Gtr.

E. Bass

S. Bass

Rev. Cym.

Syn. Str.

Syn. Str.

Lead 8

21

Fl.

Perc.

E. Bass

Rev. Cym.

Syn. Str.

Syn. Str.

24

Fl.

Perc.

E. Bass

Rev. Cym.

Syn. Str.

Syn. Str.

27

Fl.

Perc.

E. Bass

Rev. Cym.

Syn. Str.

Syn. Str.

Lead 6

30

Fl. Perc. E. Bass Rev. Cym. Syn. Str. Syn. Str. Lead 6

33

Fl. B. Bottle Perc. E. Bass S. S. Bass Rev. Cym. Syn. Str. Syn. Str. Lead 6 Lead 8

36

Fl.

B. Bottle

Perc.

E. Bass

S.

S. Bass

Syn. Str.

Syn. Str.

Lead 8

39

Fl.

B. Bottle

Perc.

E. Bass

S.

S. Bass

Syn. Str.

Syn. Str.

Lead 8

42

Fl.

B. Bottle

Perc.

E. Bass

S.

S. Bass

Syn. Str.

Syn. Str.

Lead 8

45

Fl.

B. Bottle

Perc.

E. Bass

S.

S. Bass

Syn. Str.

Syn. Str.

Lead 8

48

Fl.

B. Bottle

Perc.

E. Bass

S.

S. Bass

Syn. Str.

Syn. Str.

Lead 8

51

Fl.

Perc.

E. Gtr.

E. Bass

S. Bass

Syn. Str.

Syn. Str.

Lead 8

54

57

60

Fl. Perc. E. Bass Rev. Cym. Syn. Str. Syn. Str.

63

Fl. Perc. E. Bass Rev. Cym. Syn. Str. Syn. Str.

66

Fl. Perc. E. Bass Rev. Cym. Syn. Str. Syn. Str. Lead 6

69

Fl. Perc. E. Bass Rev. Cym. Syn. Str. Syn. Str. Lead 6

72

Fl. Perc. E. Bass S. Rev. Cym. Syn. Str. Syn. Str. Lead 6

75

Fl.

B. Bottle

Perc.

E. Bass

S.

S. Bass

Syn. Str.

Syn. Str.

Lead 8

78

Fl.

B. Bottle

Perc.

E. Bass

S.

S. Bass

Syn. Str.

Syn. Str.

Lead 8

81

Fl. B. Bottle Perc. E. Bass S. S. Bass Syn. Str. Syn. Str. Lead 8

84

Fl. B. Bottle Perc. E. Bass S. S. Bass Syn. Str. Syn. Str. Lead 8

87

Fl. B. Bottle Perc. E. Bass S. S. Bass Syn. Str. Syn. Str. Lead 8

90

Fl. B. Bottle Perc. J. Gtr. E. Gtr. E. Bass S. Bass Syn. Str. Syn. Str. Lead 8 Lead 8

93

Fl.

Perc.

J. Gtr.

E. Gtr.

E. Bass

Syn. Str.

Syn. Str.

Lead 8

96

Fl.

Perc.

J. Gtr.

E. Gtr.

E. Bass

Syn. Str.

Syn. Str.

Lead 8

99

Fl.

Perc.

J. Gtr.

E. Gtr.

E. Bass

Syn. Str.

Syn. Str.

Lead 8

Lead 8

102

Fl.

Perc.

J. Gtr.

E. Gtr.

E. Bass

Syn. Str.

Syn. Str.

Lead 8

Lead 8

105

Fl.

Perc.

J. Gtr.

E. Bass

S.

S. Bass

Syn. Str.

Syn. Str.

Lead 6

Lead 8

Lead 8

108

Perc.

E. Gtr.

E. Bass

S.

S. Bass

Syn. Str.

Syn. Str.

Lead 6

111

114

117

Fl.

B. Bottle

Perc.

E. Bass

S.

S. Bass

Syn. Str.

Syn. Str.

Lead 8

120

Fl.

B. Bottle

Perc.

E. Bass

S.

S. Bass

Syn. Str.

Syn. Str.

Lead 8

123

Fl. B. Bottle Perc. E. Bass S. S. Bass Syn. Str. Syn. Str. Lead 8

126

Fl. B. Bottle Perc. E. Bass S. S. Bass Syn. Str. Syn. Str. Lead 8

129

Fl.

B. Bottle

Perc.

E. Bass

S.

S. Bass

Syn. Str.

Syn. Str.

Lead 8

132

Fl.

B. Bottle

Perc.

E. Bass

S.

S. Bass

Syn. Str.

Syn. Str.

Lead 8

135

Fl.
B. Bottle
Perc.
E. Bass
S.
S. Bass
Syn. Str.
Syn. Str.
Lead 8

138

Fl.
B. Bottle
Perc.
E. Bass
S.
S. Bass
Syn. Str.
Syn. Str.
Lead 8

141

Fl.

B. Bottle

Perc.

E. Bass

S.

S. Bass

Syn. Str.

Syn. Str.

Lead 8

144

Fl.

B. Bottle

Perc.

E. Bass

S.

S. Bass

Syn. Str.

Syn. Str.

Lead 8

146

B. Bottle

Perc.

E. Bass

Perc. Organ

S. Bass

Syn. Str.

Syn. Str.

Lead 8

58

63

67

72

76

81

86

91

99

105

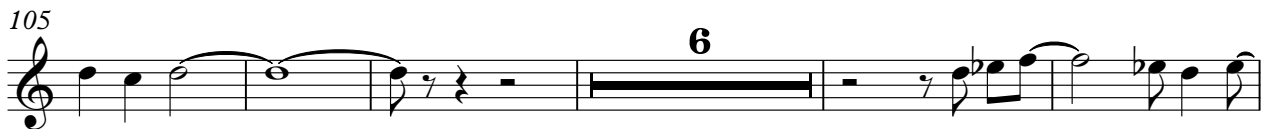

116

121

126

131

136

141

144

149

Blown Bottle

♩ = 133,000244

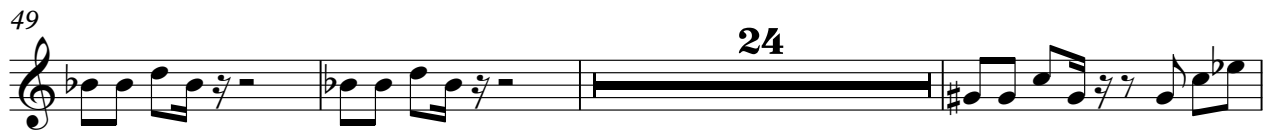

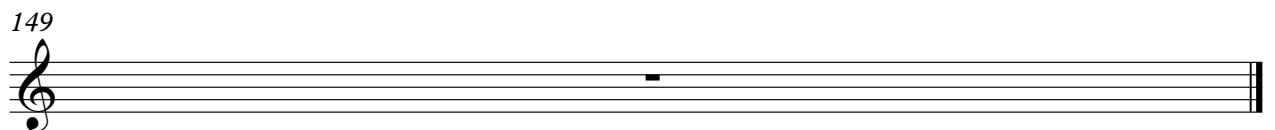

Percussion

♩ = 133,000244

2

6

8

10

12

14

16

18

20

22

V.S.

Percussion

44

46

48

50

52

54

56

58

60

62

V.S.

84

86

88

90

92

94

96

98

100

102

104

106

108

110

112

114

116

118

120

122

Percussion

124

126

128

130

132

134

136

138

140

142

V.S.

Percussion

144

146

147

149

Jazz Guitar

♩ = 133,000244

90

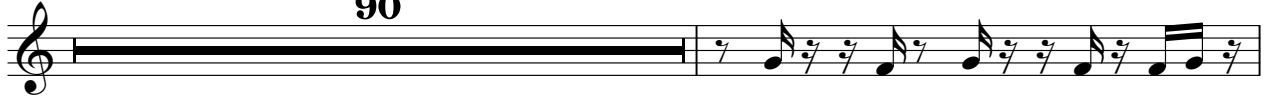

92

94

96

98

100

102

104

106

42

149

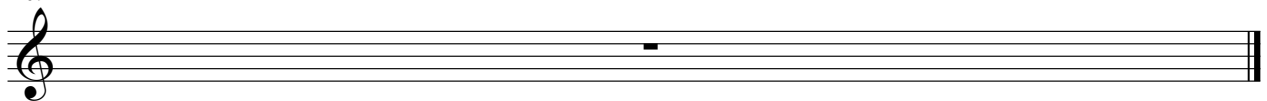

Electric Guitar

♩ = 133,000244

4

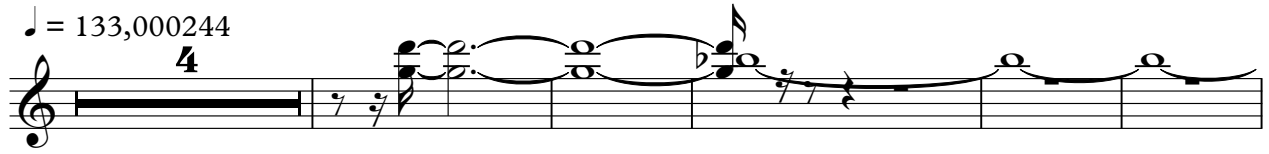

10

15

19

32

54

59

32

2

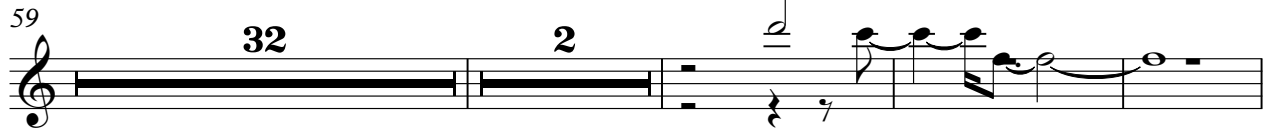

96

2

5

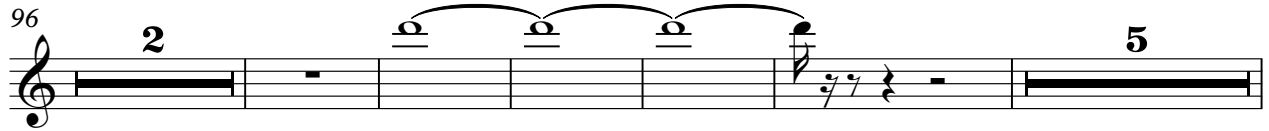

108

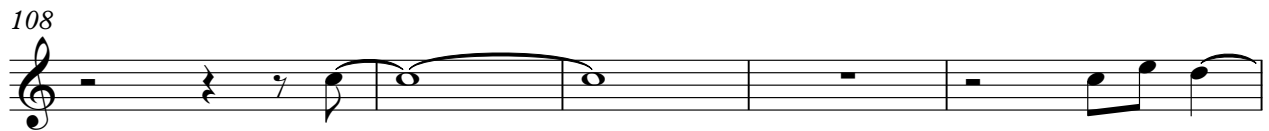

113

35

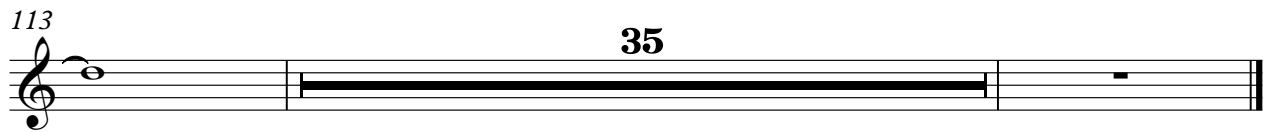

44

47

50

53

56

60

64

68

72

75

78

81

84

87

90

94

98

102

106

110

V.S.

114

144

147

Soprano

♩ = 133,000244

5

9 24

36

40

44

49 24

76

80

84

88 17

107

113

117

121

126

130

135

139

143

149

Percussive Organ

♩ = 133,000244

2

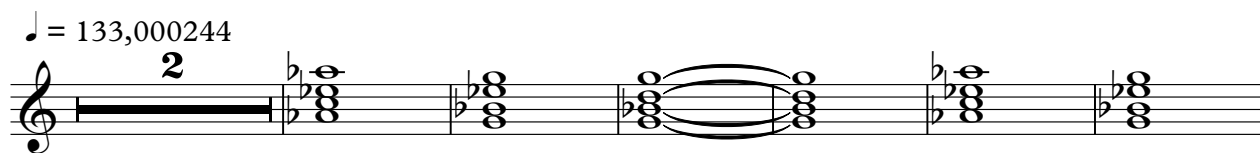

9

137

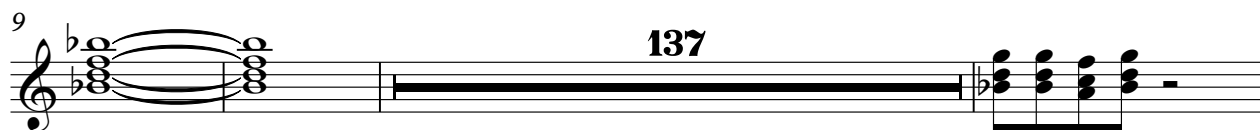

149

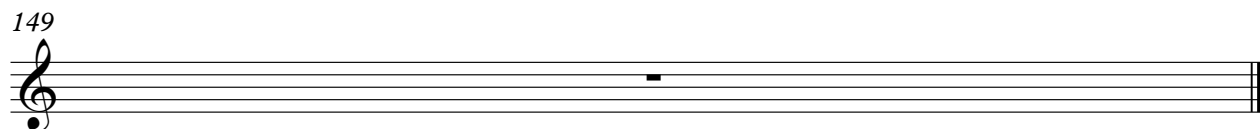

Synth Bass

♩ = 133,000244

10

13

15

17 **16**

35

37

40

42

44

46

V.S.

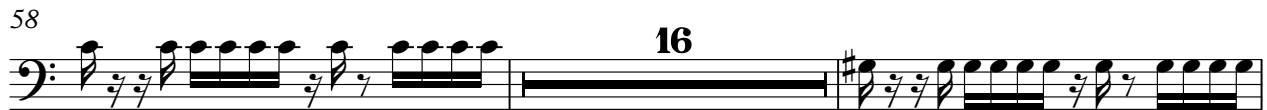

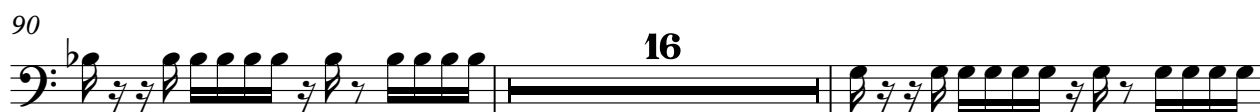

142

144

146

149

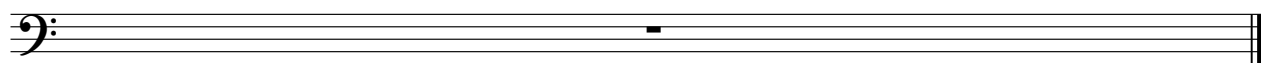

Reverse Cymbals

♩ = 133,000244

3 15

22

29 2

34 25

62

69 2

74 39

114 34

149

Synth Strings

♩ = 133,000244

2

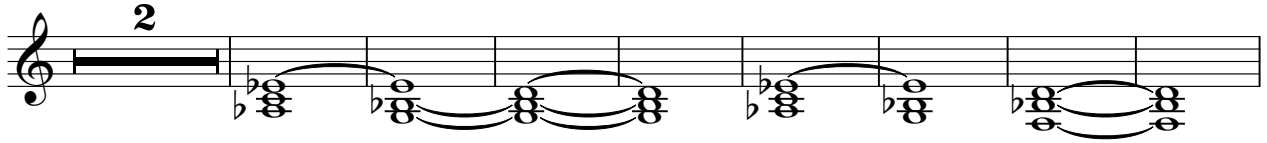

11

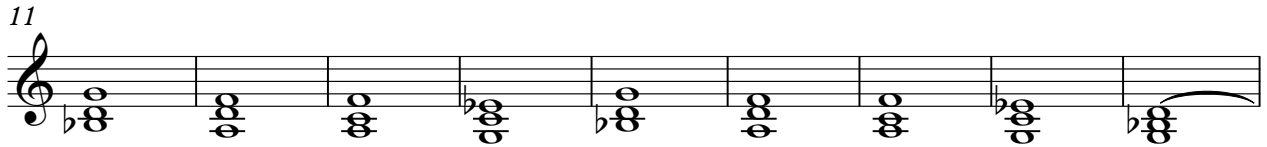

20

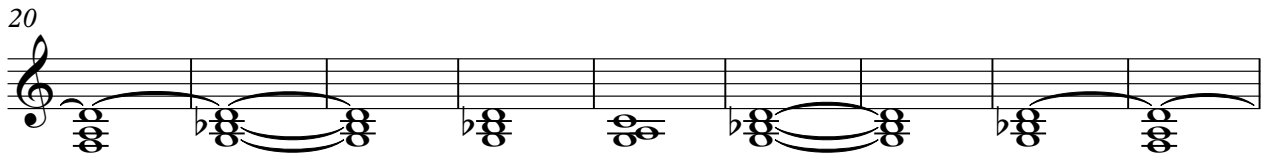

29

38

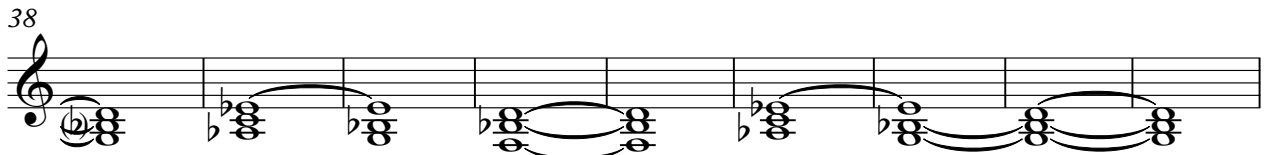

47

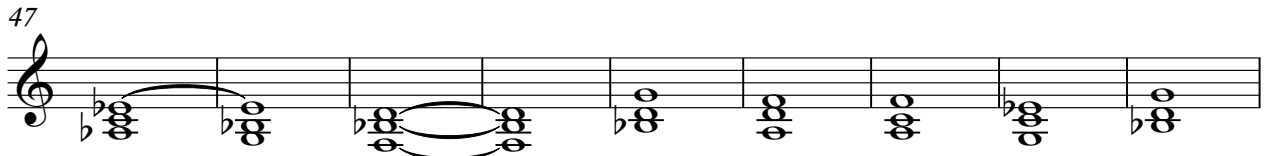

56

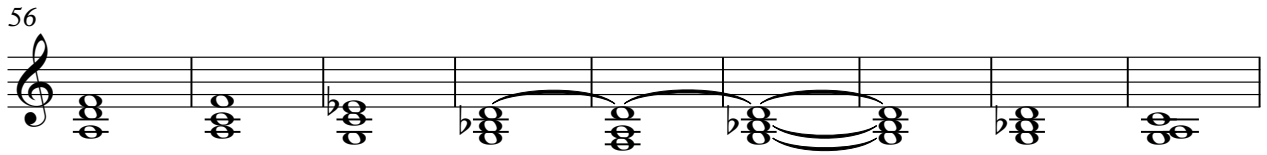

65

74

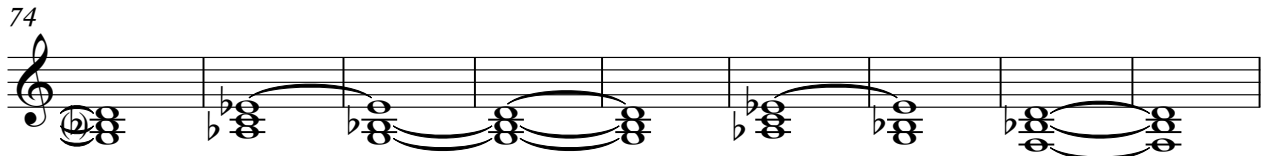

83

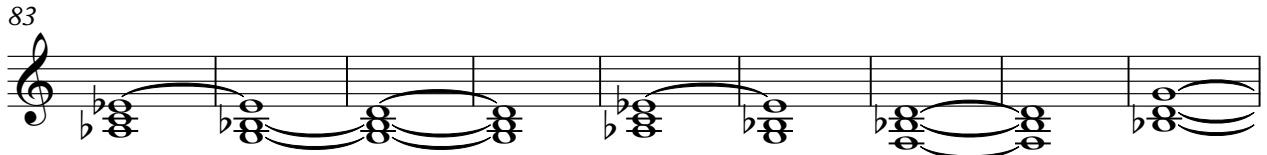

V.S.

92

101

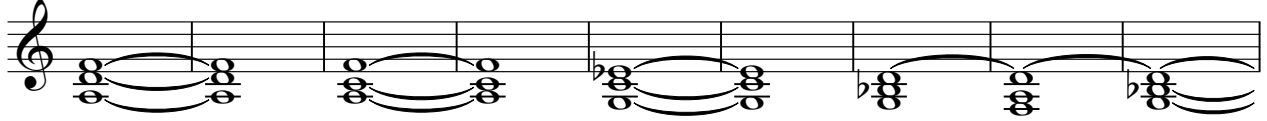

110

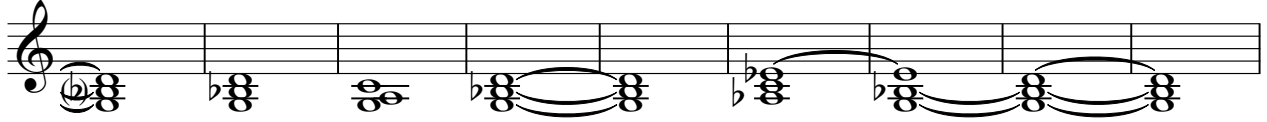

119

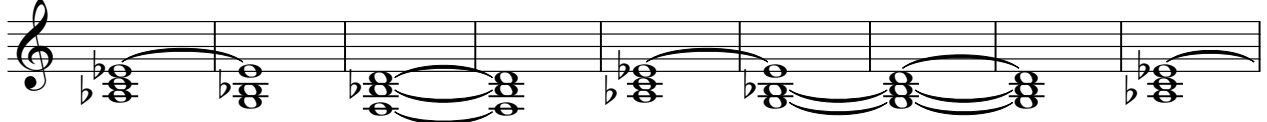

128

137

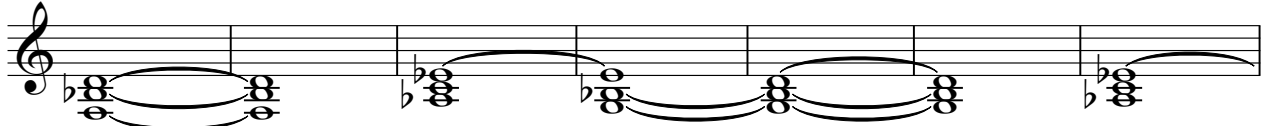

144

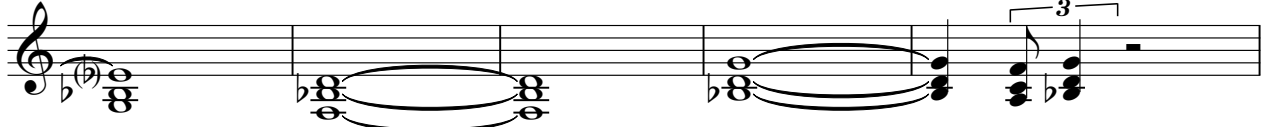

149

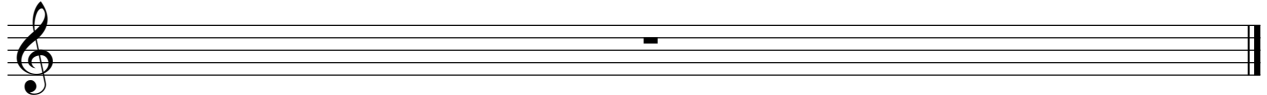

Synth Strings

♩ = 133,000244

10

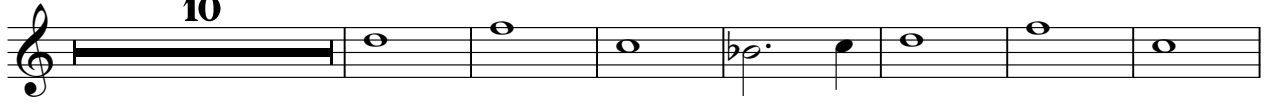

18

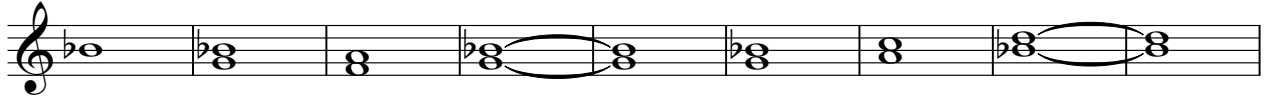

27

36

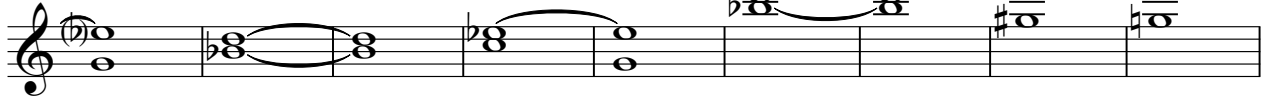

45

54

63

72

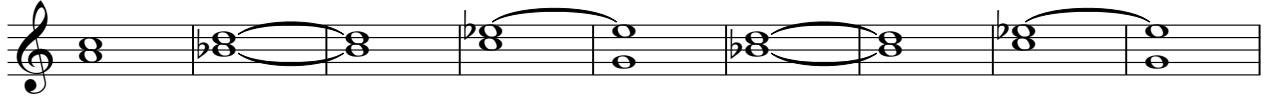

81

90

V.S.

99

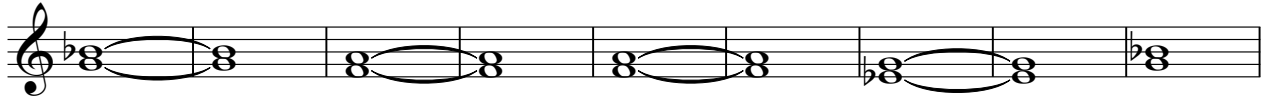

108

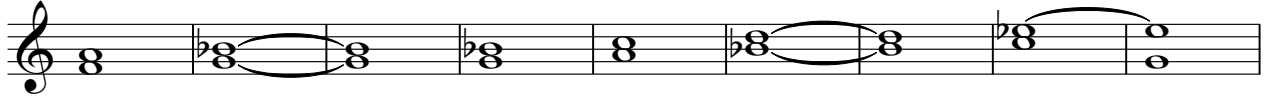

117

126

135

142

149

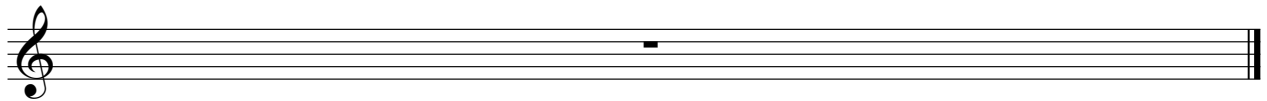

Lead 6 (Voice)

♩ = 133,000244

26

29

31

33

32

67

69

71

73

32

Lead 8 (Bass + Lead)

♩ = 133,000244

2

Lead 8 (Bass + Lead)

149

Lead 8 (Bass + Lead)

♩ = 133,000244

HitBit

10

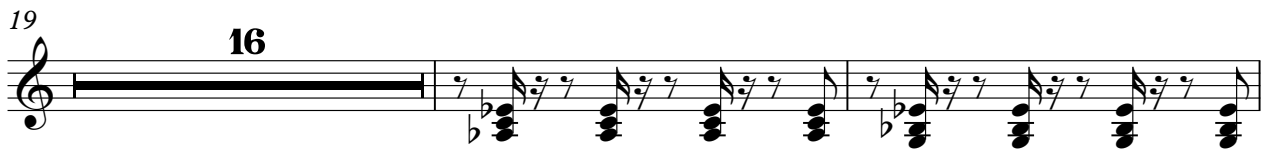

V.S.

Lead 8 (Bass + Lead)

55

58

17

77

80

83

86

89

8

99

102

105

8

115

118

121

124

127

130

133

136

139

142

V.S.

4

Lead 8 (Bass + Lead)

145

147

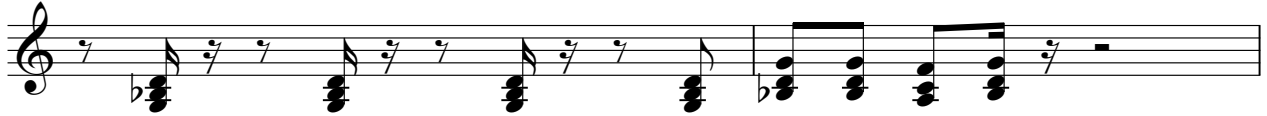

149

