

♩ = 143,000137

Panpipes

Percussion

Vibraphone

Electric Guitar

Electric Guitar HitBit

Electric Bass

Quintus

Percussive Organ

Reverse Cymbals

Synth Strings

Synth Strings

Orchestra Hit

Lead 2 (Sawtooth)

Lead 7 (Fifths)

FX 5 (Brightness)

♩ = 143,000137

5

Q.

Perc. Organ

Syn. Str.

Syn. Str.

Lead 7

9

Pan.

Vib.

Q.

Perc. Organ

Syn. Str.

Syn. Str.

Lead 7

12

Pan.

Vib.

Q.

Perc. Organ

Rev. Cym.

Syn. Str.

Syn. Str.

Lead 7

15

Perc.

E. Gtr.

E. Gtr.

E. Bass

Perc. Organ

Syn. Str.

Lead 2

19

Perc.

E. Gtr.

E. Gtr.

E. Bass

Syn. Str.

Lead 2

22

Pan.

Perc.

Vib.

E. Gtr.

E. Gtr.

E. Bass

Syn. Str.

Lead 2

25

Pan.  
Perc.  
E. Gtr.  
E. Gtr.  
E. Bass  
Syn. Str.  
Lead 2

28

Pan.  
Perc.  
E. Gtr.  
E. Gtr.  
E. Bass  
Syn. Str.  
Lead 2

31

Pan.  
Perc.  
E. Bass  
Orch. Hit

34

Pan.  
Perc.  
Vib.  
E. Bass  
Rev. Cym.  
Syn. Str.  
Orch. Hit

37

Perc.  
Vib.  
E. Bass  
Rev. Cym.  
Syn. Str.

40

Perc.  
Vib.  
E. Bass  
Rev. Cym.  
Syn. Str.

43

Pan.  
Perc.  
Vib.  
E. Bass  
Perc. Organ  
Rev. Cym.  
Syn. Str.

46

Pan.  
Perc.  
Vib.  
E. Bass  
Perc. Organ  
Rev. Cym.  
Syn. Str.

49

Pan.  
Perc.  
Vib.  
E. Gtr.  
E. Gtr.  
E. Bass  
Perc. Organ  
Rev. Cym.  
Syn. Str.  
Lead 2

52

Pan.  
Perc.  
Vib.  
E. Gtr.  
E. Gtr.  
E. Bass  
Syn. Str.  
Lead 2

55

Pan.  
Perc.  
Vib.  
E. Gtr.  
E. Gtr.  
E. Bass  
Syn. Str.  
Lead 2

58

Pan.  
Perc.  
Vib.  
E. Gtr.  
E. Gtr.  
E. Bass  
Syn. Str.  
Lead 2

61

Pan.  
Perc.  
Vib.  
E. Gtr.  
E. Gtr.  
E. Bass  
Syn. Str.  
Lead 2

64

Pan.  
Perc.  
Vib.  
E. Gtr.  
E. Gtr.  
E. Bass  
Syn. Str.  
Lead 2

67

Pan.  
Perc.  
Vib.  
E. Gtr.  
E. Bass  
Syn. Str.  
Lead 2  
FX 5

70

Pan.  
Perc.  
E. Gtr.  
E. Bass  
Syn. Str.  
Lead 2  
FX 5

73

76

79

Pan.  
Perc.  
Vib.  
E. Bass  
Perc. Organ  
Rev. Cym.  
Syn. Str.

82

Pan.  
Perc.  
Vib.  
E. Gtr.  
E. Gtr.  
E. Bass  
Perc. Organ  
Rev. Cym.  
Syn. Str.  
Syn. Str.  
Lead 2

85

88

91

Pan.  
Perc.  
Vib.  
E. Gtr.  
E. Gtr.  
E. Bass  
Syn. Str.  
Syn. Str.  
Lead 2

94

Pan.  
Perc.  
Vib.  
E. Gtr.  
E. Gtr.  
E. Bass  
Syn. Str.  
Syn. Str.  
Lead 2

97

Pan. Perc. Vib. E. Gtr. E. Bass Syn. Str. Syn. Str. Lead 2

100

Pan. Perc. Vib. E. Gtr. E. Bass Syn. Str. Syn. Str. Lead 2 FX 5

103

106

109

113

116

Pan.  
Perc.  
E. Bass  
Syn. Str.  
Orch. Hit

119

Pan.  
Perc.  
Vib.  
E. Gtr.  
E. Gtr.  
E. Bass  
Rev. Cym.  
Syn. Str.  
Syn. Str.  
Orch. Hit  
Lead 2

122

Pan.  
Perc.  
Vib.  
E. Gtr.  
E. Gtr.  
E. Bass  
Rev. Cym.  
Syn. Str.  
Syn. Str.  
Lead 2

125

Pan.  
Perc.  
Vib.  
E. Gtr.  
E. Gtr.  
E. Bass  
Rev. Cym.  
Syn. Str.  
Syn. Str.  
Lead 2

128

Pan.  
Perc.  
Vib.  
E. Gtr.  
E. Gtr.  
E. Bass  
Rev. Cym.  
Syn. Str.  
Syn. Str.  
Lead 2

131

Pan.  
Perc.  
Vib.  
E. Gtr.  
E. Gtr.  
E. Bass  
Rev. Cym.  
Syn. Str.  
Syn. Str.  
Lead 2

134

Pan.  
Perc.  
Vib.  
E. Gtr.  
E. Gtr.  
E. Bass  
Rev. Cym.  
Syn. Str.  
Syn. Str.  
Lead 2

137

Pan.  
Perc.  
Vib.  
E. Gtr.  
E. Bass  
Rev. Cym.  
Syn. Str.  
Syn. Str.  
Lead 2

140

Pan.  
Perc.  
E. Gtr.  
E. Bass  
Rev. Cym.  
Syn. Str.  
Syn. Str.  
Lead 2

143

Pan.  
Perc.  
Vib.  
E. Gtr.  
E. Bass  
Q.  
Rev. Cym.  
Syn. Str.  
Syn. Str.  
Lead 2  
Lead 7

- Vib.**: A vibraphone staff in treble clef with four measures of rests.
- E. Bass**: An electric bass staff in bass clef with four measures of rests.
- Rev. Cym.**: A reverb cymbal staff in treble clef with a 6/8 time signature. It contains a continuous, rhythmic pattern of notes throughout the first two measures, followed by rests in the third and fourth measures.
- Syn. Str.**: A synthesizer strings staff in treble clef with a 6/8 time signature. It features a long, multi-measure rest spanning the first two measures, followed by a few notes in the third and fourth measures.
- Syn. Str.**: A second synthesizer strings staff in treble clef with a 6/8 time signature. It features a long, multi-measure rest spanning the first two measures, followed by a few notes in the third and fourth measures.
- Lead 7**: A lead guitar staff in treble clef with a 6/8 time signature. It features a long, multi-measure rest spanning the first two measures, followed by a few notes in the third and fourth measures.

# Panpipes

♩ = 143,000137

9

15

7

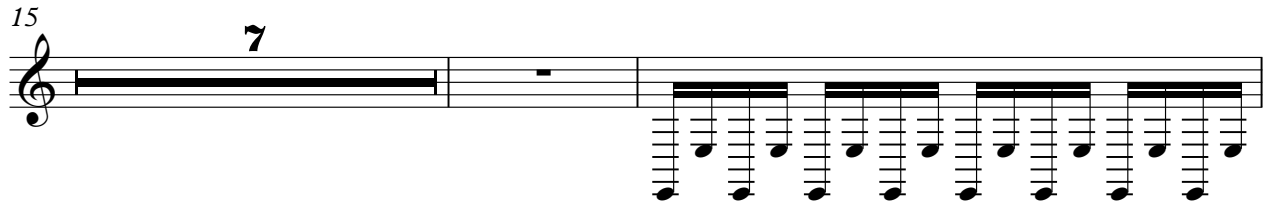

24

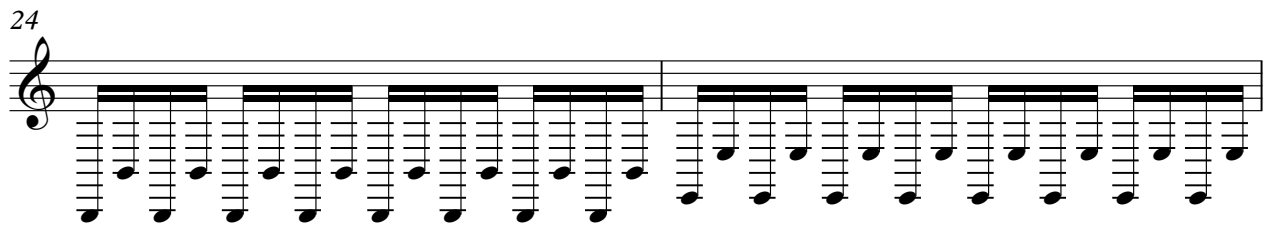

26

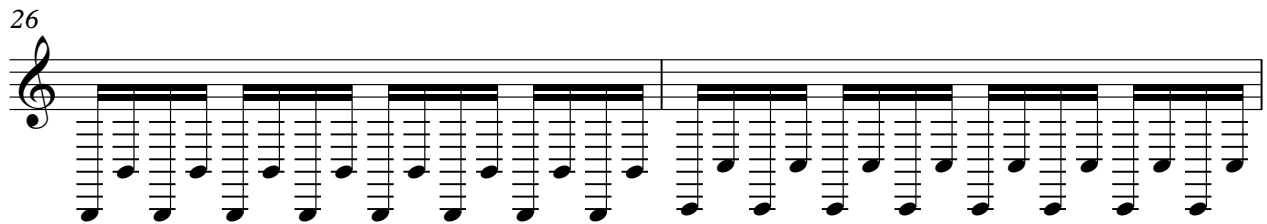

28

30

32

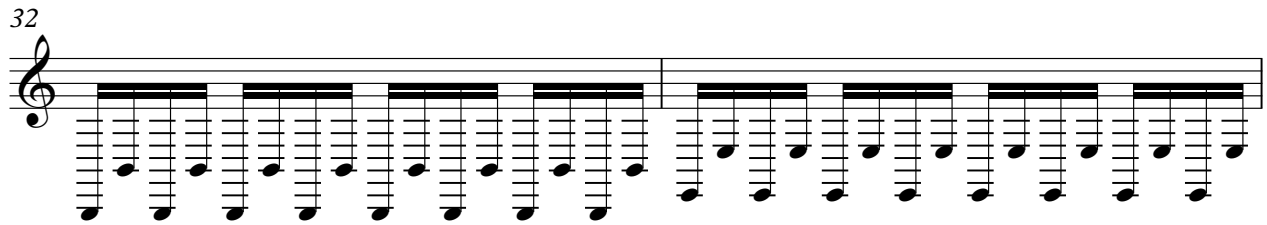

34

8

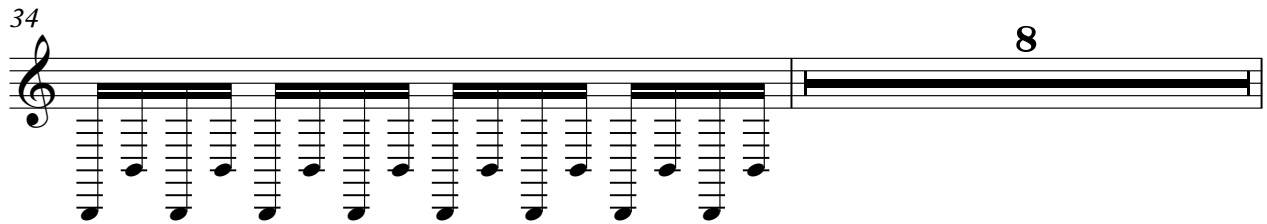

Panpipes

V.S.

107 **8**

117

119

121

123

125

127

129

131

133

V.S.

Panpipes

135

137

139

141

143

149

# Percussion

♩ = 143,000137

12

3

19

A percussion staff starting at measure 19. It features a series of rhythmic patterns consisting of eighth notes and sixteenth notes, with stems pointing upwards.

21

A percussion staff starting at measure 21. It continues the rhythmic patterns from the previous staff, showing more complex groupings of notes.

23

A percussion staff starting at measure 23. It features a complex rhythmic pattern with many notes, including some with stems pointing downwards.

25

A percussion staff starting at measure 25. It continues the complex rhythmic patterns with various note values and stems.

27

A percussion staff starting at measure 27. It features a rhythmic pattern with many notes and stems.

29

A percussion staff starting at measure 29. It continues the rhythmic patterns with various note values and stems.

31

A percussion staff starting at measure 31. It features a rhythmic pattern with many notes and stems.

33

3

A percussion staff starting at measure 33. It continues the rhythmic patterns. A '3' is written below the staff in the final measure, indicating a triplet.

35

A percussion staff starting at measure 35. It features a rhythmic pattern with many notes and stems.

V.S.

37

39

41

43

45

47

49

51

53

55

Percussion

57

59

61

63

65

67

69

71

73

75

3

V.S.

77

79

81

83

85

87

89

91

93

95

Percussion

97

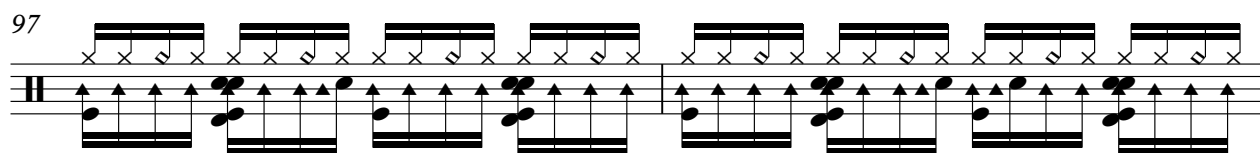

99

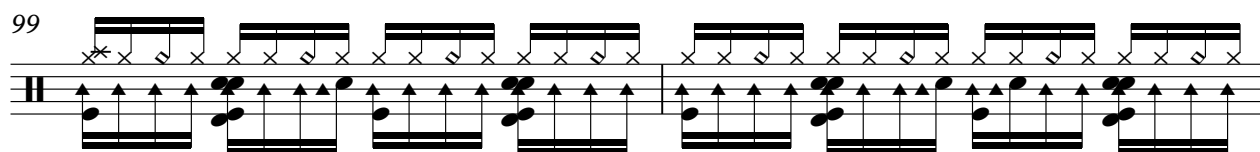

101

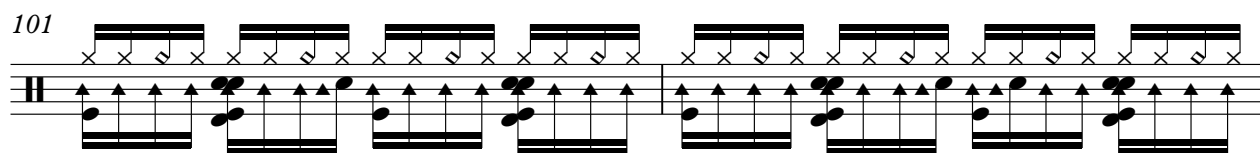

103

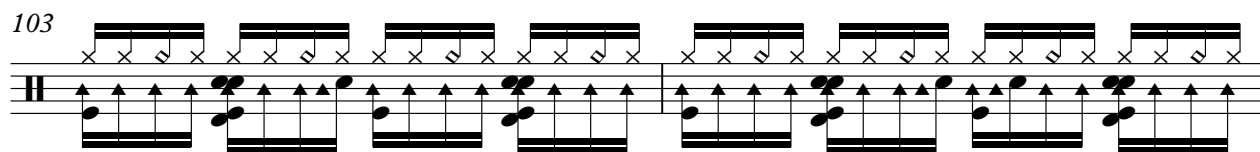

105

107

109

111

113

115

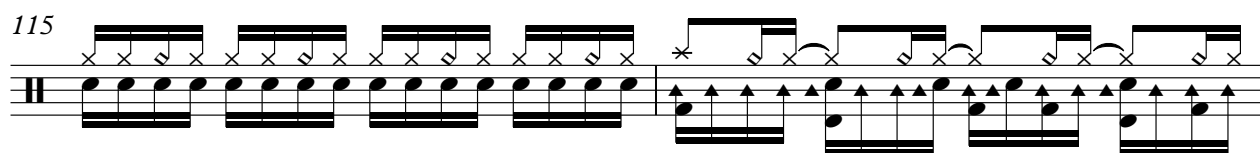

V.S.

117

119

121

123

125

127

129

131

133

135

Percussion

137

139

141

143

149

# Vibraphone

♩ = 143,000137

8

9

22

10

36

40

44

48

53

58

63

66

6

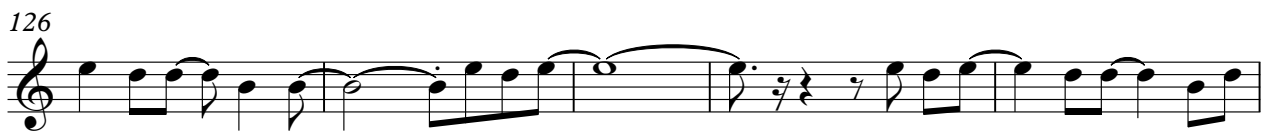
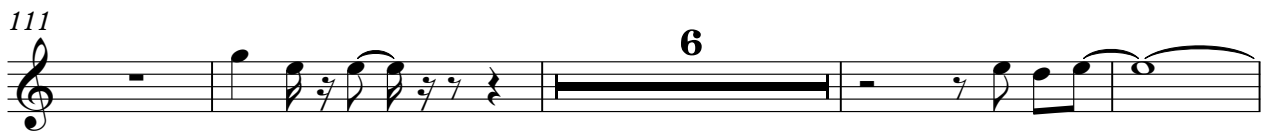
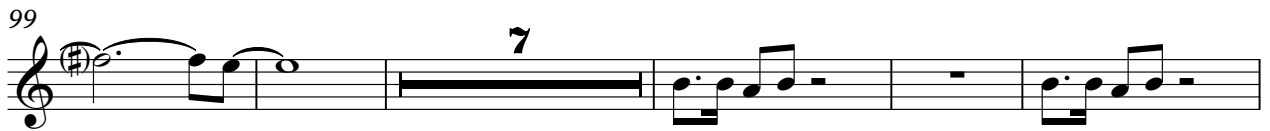
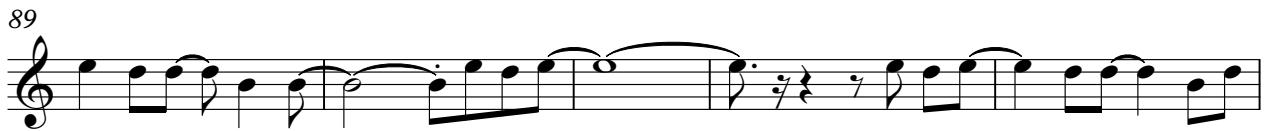

Vibraphone

3

136

4

144

2

149

Electric Guitar

♩ = 143,000137

14

18

22

26

30

20

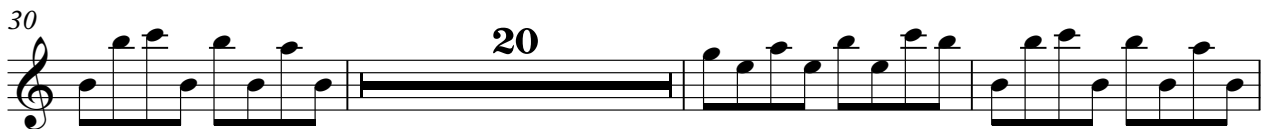

53

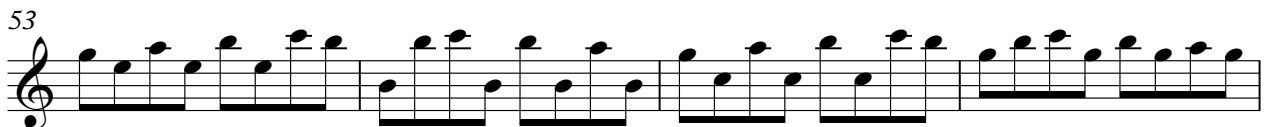

57

61

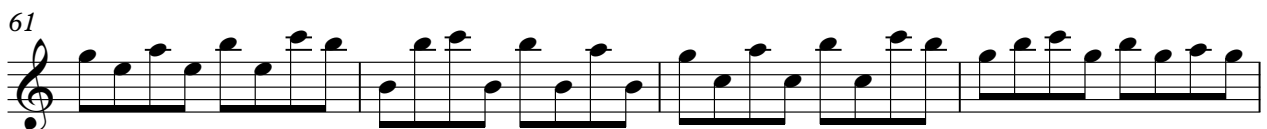

65

16

83

87

91

95

99

**21**

123

127

131

134

**13**

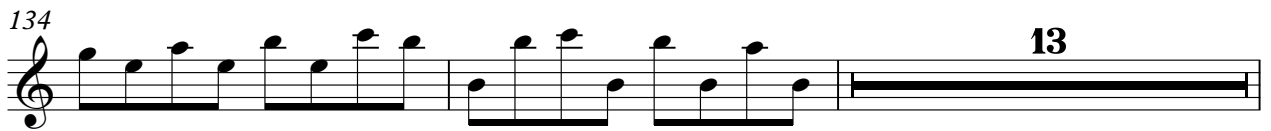

149

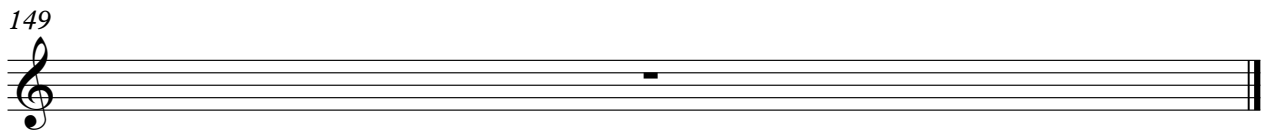

Electric Guitar

♩ = 143,000137

HitBit

14

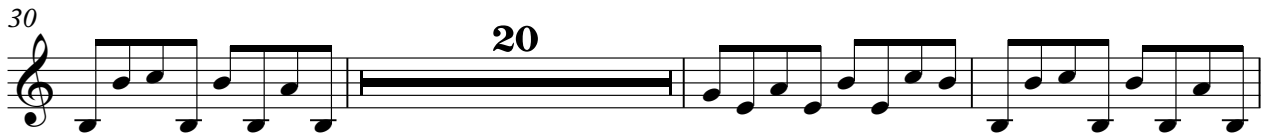

V.S.

72 8

83

87

91

95

99

102

105 13

121

125

129

133

137

140

143

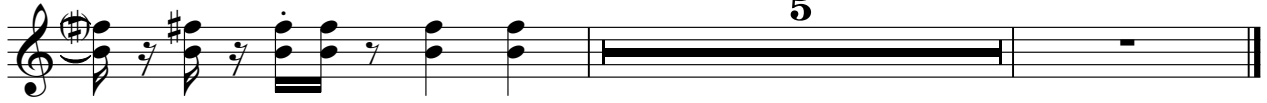

5

# Electric Bass

♩ = 143,000137

**14**

22

26

30

34

38

42

46

50

54

V.S.

98

102

106

114

119

123

127

131

135

139

V.S.

4

Electric Bass

142

149

# Percussive Organ

♩ = 143,000137

2

Percussive Organ

43

46

49

75

78

81

114

116

# Reverse Cymbals

♩ = 143,000137

**13** **19**

35

37

39

41

43

45

47

49

50 **24**

Reverse Cymbals

Reverse Cymbals

Reverse Cymbals

149

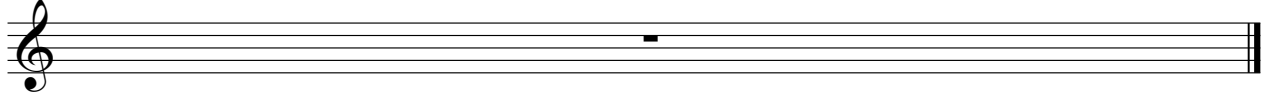

# Synth Strings

♩ = 143,000137

V.S.

95

104

113

125

134

142

149

# Synth Strings

♩ = 143,000137

2

10

15

67

88

97

106

113

2

122

131

140

2

# Synth Strings

149

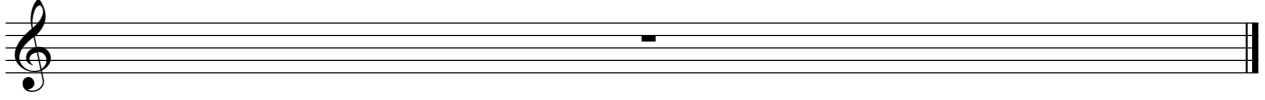

# Orchestra Hit

♩ = 143,000137

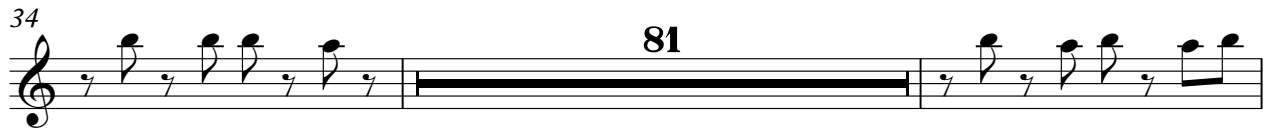

# Lead 2 (Sawtooth)

♩ = 143,000137

14

18

22

26

30

20

53

57

61

65

68

V.S.

71

74

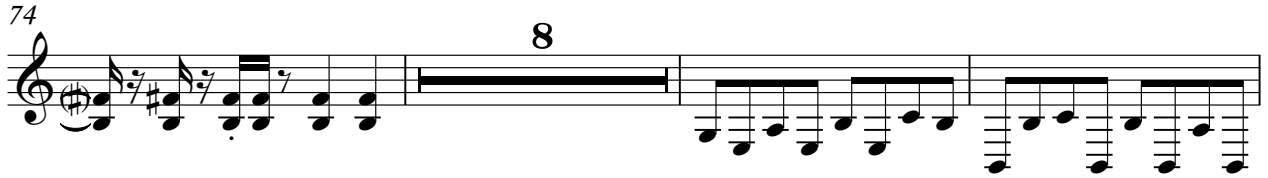

85

89

93

97

100

103

106

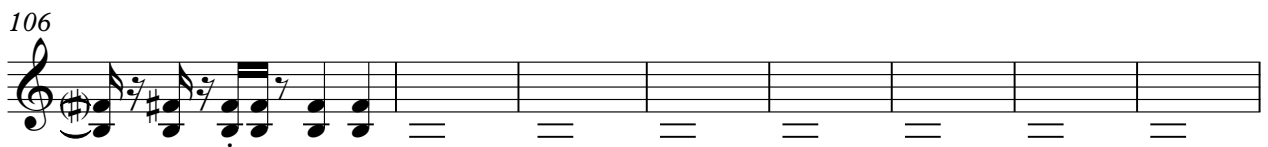

114

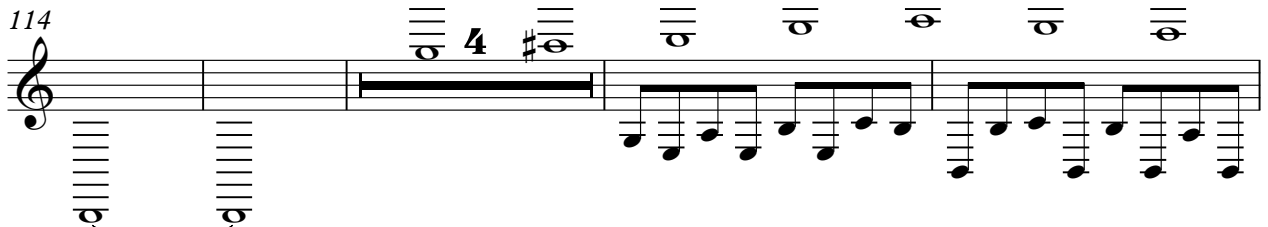

Lead 2 (Sawtooth)

122

126

130

134

137

140

143

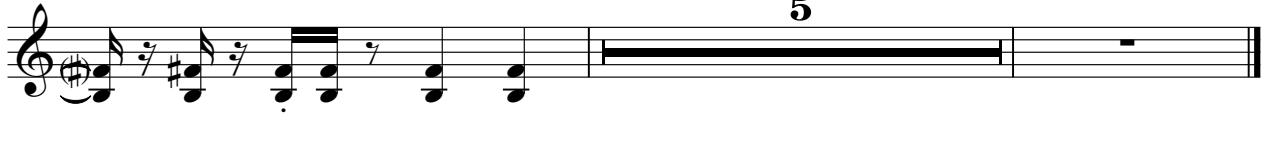

5

# Lead 7 (Fifths)

♩ = 143,000137

**2**

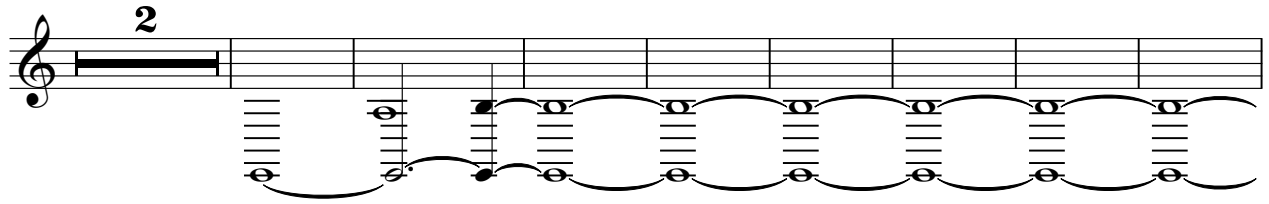

11

**129**

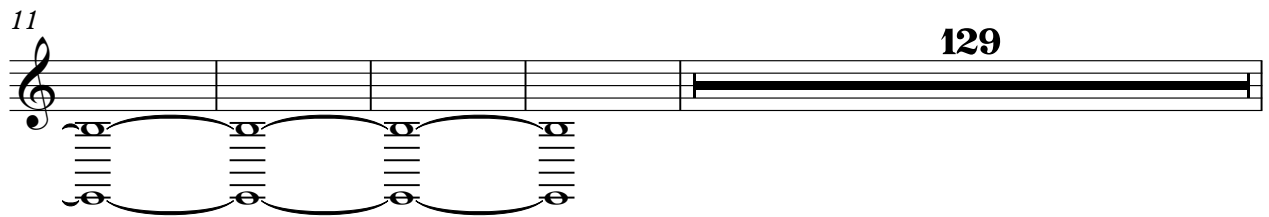

144

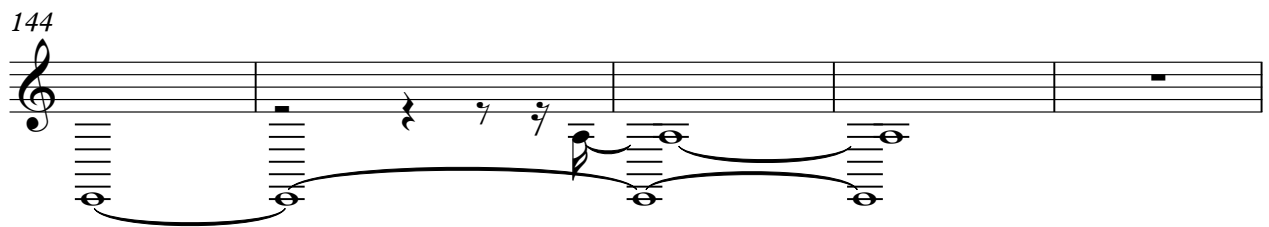

149

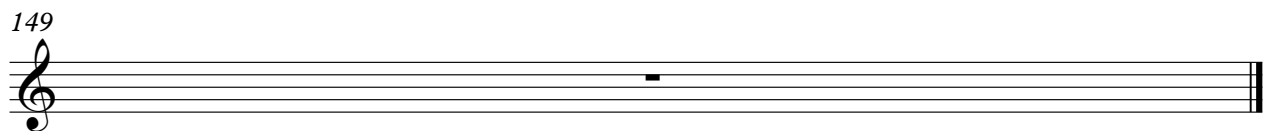

# FX 5 (Brightness)

♩ = 143,000137

68

71

74 26

102

105 42

149