

Depeche Mode - Strange Love

♩ = 120,000000

Drums

Drums

Drums

Synth Bass 2

PolySynth

♩ = 120,000000

PolySynth

4

7

10

Drums

Drums

Drums

Synth Bass 2

PolySynth

PolySynth

13

Drums

Drums

Drums

Synth Bass 2

PolySynth

PolySynth

16

Drums

Drums

Drums

Drums

Synth Bass 2

PolySynth

PolySynth

19

Drums

Drums

Drums

Synth Bass 2

PolySynth

PolySynth

22

Drums

Drums

Drums

Synth Bass 2

PolySynth

PolySynth

25

Drums

Drums

Drums

Synth Bass 2

PolySynth

PolySynth

28

Drums

Drums

Drums

Synth Bass 2

PolySynth

PolySynth

31

Drums

Drums

Drums

Synth Bass 2

PolySynth

PolySynth

34

Drums

Drums

Drums

Synth Bass 2

PolySynth

PolySynth

37

Drums

Drums

Drums

Synth Bass 2

PolySynth

PolySynth

40

Drums

Drums

Drums

Synth Bass 2

PolySynth

PolySynth

43

Drums

Drums

Drums

Synth Bass 2

PolySynth

PolySynth

46

Drums

Drums

Drums

Drums

Synth Bass 2

PolySynth

PolySynth

49

Drums

Drums

Drums

Synth Bass 2

PolySynth

PolySynth

52

Drums

Drums

Drums

Synth Bass 2

PolySynth

PolySynth

55

Drums

Drums

Synth Bass 2

PolySynth

PolySynth

58

Drums

Drums

Synth Bass 2

PolySynth

PolySynth

61

Drums

Drums

Drums

Synth Bass 2

PolySynth

PolySynth

64

Drums

Drums

Drums

Synth Bass 2

PolySynth

PolySynth

67

Drums

Drums

Drums

Synth Bass 2

PolySynth

PolySynth

70

Drums

Drums

Drums

Synth Bass 2

PolySynth

PolySynth

73

Drums

Drums

Drums

Synth Bass 2

PolySynth

PolySynth

76

Drums

Drums

Drums

Synth Bass 2

PolySynth

PolySynth

79

Drums

Drums

Drums

Synth Bass 2

PolySynth

PolySynth

82

Drums

Drums

Drums

Synth Bass 2

PolySynth

PolySynth

85

Drums

Drums

Drums

Synth Bass 2

PolySynth

PolySynth

Drums

Depeche Mode - Strange Love

♩ = 120,000000

7

13

19

25

31

37

43

49

55

V.S.

Depeche Mode - Strange Love

Drums

♩ = 120,000000

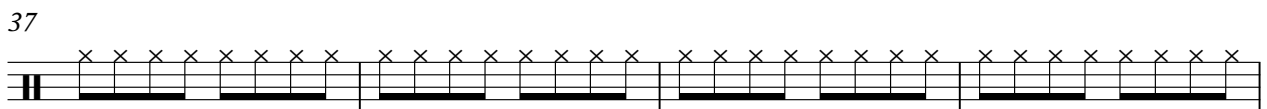
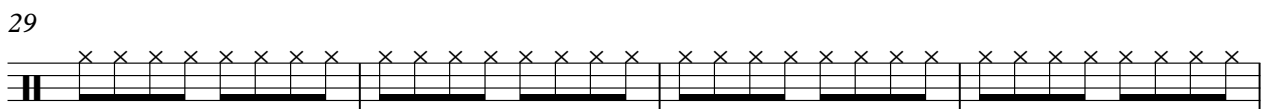
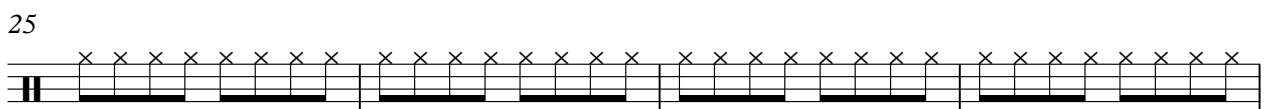
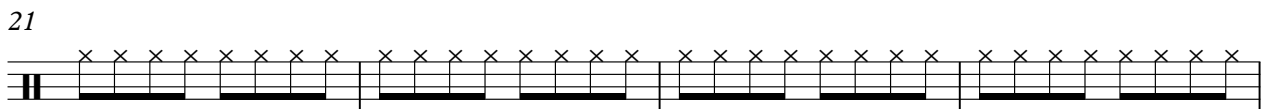
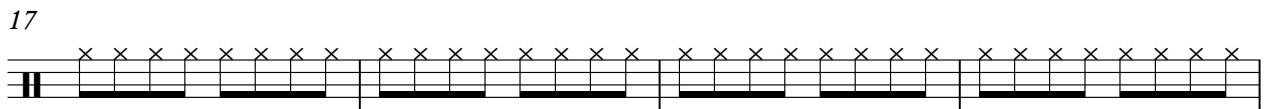
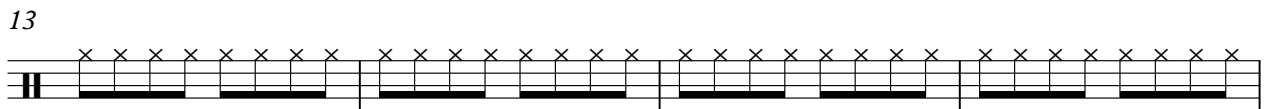
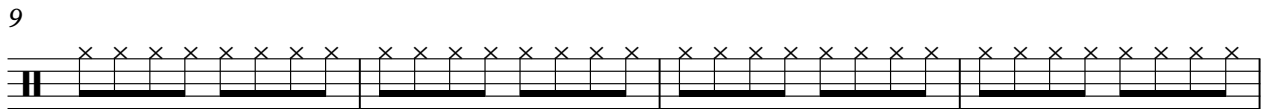
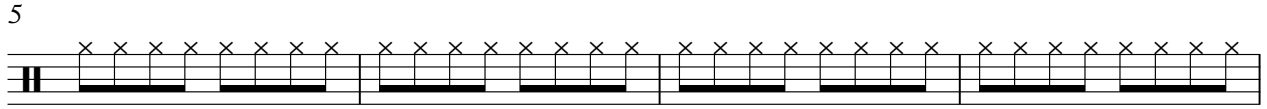
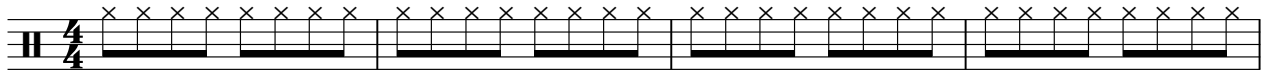

V.S.

2

Drums

41

45

49

53

64

68

72

76

80

84

Depeche Mode - Strange Love

Drums

♩ = 120,000000

6

11

16

21

26

31

36

41

46

V.S.

51

56

62

67

72

77

82

85

Drums

Depeche Mode - Strange Love

♩ = 120,000000

16

16

2/4 4/4

35

11

41

Depeche Mode - Strange Love

Synth Bass 2

♩ = 120,000000

V.S.

♩ = 120,000000

5

9

13

18

23

28

32

36

40

44

48

52

57

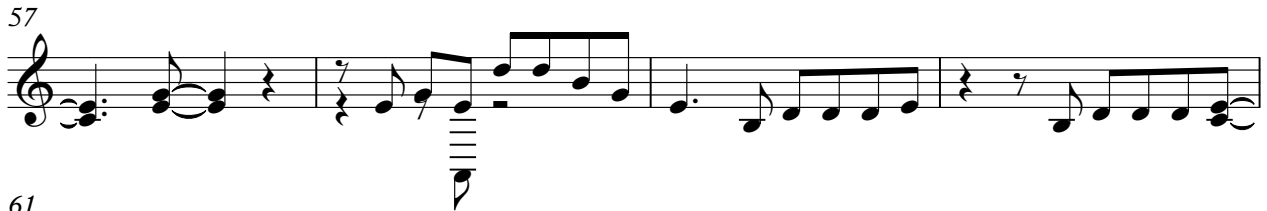

61

65

69

73

77

81

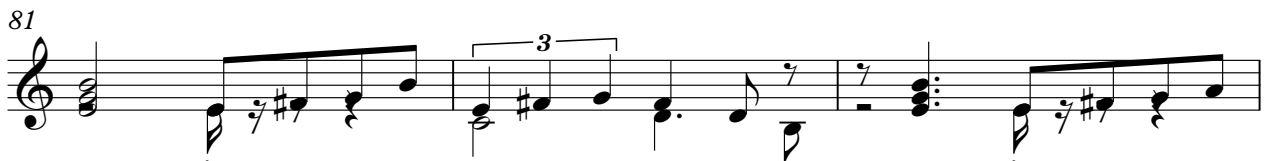

PolySynth

84

♩ = 120,000000

V.S.

44

48

52

57

61

65

69

73

77

81

PolySynth

84

3