

♩ = 131,000076

♩ = 131,000076

4

Perc. J. Gtr. E. Gtr. Organ S. Bass Rev. Cym. Lead 2

7

Perc.

J. Gtr.

E. Gtr.

Organ

S. Bass

Rev. Cym.

Lead 2

10

Alto Sax.

Perc.

J. Gtr.

E. Gtr.

Organ

S. Bass

Rev. Cym.

Lead 1

WHERE WERE YOU WHEN I FELL

Lead 2

Lead 8

12

Alto Sax.

Perc.

S. Bass

Rev. Cym.

Lead 1

Lead 2

Lead 8

FROM GRACE FRO ZEN HEART AN EM PSPACE

15

Perc. Organ Syn. Br. S. Bass Rev. Cym. Lead 2 Lead 8 Pad 6

18

Alto Sax.

Perc.

Organ

S. Bass

Rev. Cym.

Lead 1

Lead 2

Lead 8

Pad 6

SOMETHING'S CHANGING IT'S IN

20

Alto Sax.

Perc.

S. Bass

Rev. Cym.

Lead 1

Lead 2

Lead 8

YOUR EYES PLEASE DON'T SPEAK YOU'LL

Detailed description of the musical score: The score is for page 8, measures 20-23. It features seven staves. The Alto Saxophone part (top) has a melodic line with eighth and quarter notes. The Percussion part shows a consistent rhythmic pattern of eighth notes with 'x' marks above them. The S. Bass part has a steady eighth-note accompaniment. The Rev. Cym. part has a few notes with a sustain pedal. Lead 1 is the vocal line with lyrics: 'YOUR EYES PLEASE DON'T SPEAK YOU'LL'. Lead 2 and Lead 8 provide harmonic support with chords and bass lines.

22

Alto Sax.

Perc.

Organ

Syn. Br.

S. Bass

Rev. Cym.

Lead 1
ON LYLIE

Lead 2

Lead 8

Pad 6

25

Perc. Organ Syn. Br. S. Bass Rev. Cym. Lead 1 Lead 2 Lead 8 Pad 6

27

Alto Sax.

Perc.

S.

Organ

S. Bass

Syn. Str.

Lead 1

Lead 2

Pad 6

IJUSANG ON

- Alto Sax.**: Treble clef, starting with a whole rest, followed by a quarter rest, eighth notes, and a half note.
- Perc.**: Drum set notation with a steady eighth-note pattern.
- S.**: Treble clef, playing sustained chords with a sharp sign in the second measure.
- Organ**: Treble clef, playing sustained chords with a sharp sign in the second measure.
- S. Bass**: Bass clef, playing a steady eighth-note line.
- Syn. Str.**: Treble clef, playing sustained chords.
- Lead 1**: Treble clef, playing whole rests.
- Lead 2**: Treble clef, playing sixteenth-note patterns with '6' markings.
- Pad 6**: Treble clef, playing a chord with a sharp sign.

IJUSANG ON

30

Alto Sax.

Perc.

S.

Organ

S. Bass

Rev. Cym.

Syn. Str.

Lead 1

SUFFER WELL

Lead 2

Pad 6

32

Alto Sax.

Perc.

S.

A.

Organ

S. Bass

Rev. Cym.

Syn. Str.

Lead 1

SOME TIMES IT'S HARD

Lead 2

Pad 6

34

Alto Sax.

Perc.

J. Gtr.

E. Gtr.

S.

A.

Organ

S. Bass

Rev. Cym.

Syn. Str.

Lead 1

IT'SHARD TO TELL

Lead 2

Pad 6

36

Perc. J. Gtr. E. Gtr. Organ S. Bass Rev. Cym. Syn. Str. Lead 2 Pad 6

39

Perc. J. Gtr. E. Gtr. Organ S. Bass Rev. Cym. Syn. Str. Lead 2 Pad 6

42

Alto Sax.

Perc.

J. Gtr.

E. Gtr.

Organ

S. Bass

Rev. Cym.

Syn. Str.

Lead 1

FOUND TREA SURENOT WHERE

Lead 2

Lead 8

Pad 6

44

Alto Sax.

Perc.

E. Gtr.

Organ

S. Bass

Rev. Cym.

Syn. Str.

Lead 1

THOUGHT PEACE OF MIND CAN'T BE BROUGHT

Lead 2

Lead 8

Pad 6

47

Perc. E. Gtr. Syn. Br. S. Bass Rev. Cym. Syn. Str. Lead 2 Lead 8 Pad 6

48

Alto Sax. Perc. E. Gtr. Organ S. Bass Rev. Cym. Syn. Str. Lead 1 Lead 8 Pad 6

STILL I BELIEVE

49

Alto Sax.

Perc.

E. Gtr.

Organ

S. Bass

Rev. Cym.

Syn. Str.

Lead 1

Lead 2

Lead 8

Pad 6

AN

51

Alto Sax. Perc. E. Gtr. Organ S. Bass Rev. Cym. Syn. Str. Lead 1 Lead 2 Lead 8

AN GEL LED MEWHEN I WAS BLIND I SAIDTAKE

53

Alto Sax. Perc. Organ S. Bass Rev. Cym. Syn. Str. Lead 1 ME BACK I'VE CHANGED MY MIND Lead 2 Lead 8 Pad 6

55

Perc.

E. Gtr.

Syn. Br.

S. Bass

Rev. Cym.

Syn. Str.

Lead 1

Lead 2

Lead 8

Pad 6

56

Alto Sax.

Perc.

E. Gtr.

Organ

S. Bass

Rev. Cym.

Syn. Str.

Lead 1

AND NOW I BE LIEVE

Lead 8

Pad 6

Alto Sax. Perc. E. Gtr. Organ Syn. Br. S. Bass Rev. Cym. Syn. Str. Lead 1 Lead 2 Lead 8 Pad 6

59

Alto Sax.

Perc.

E. Gtr.

S.

Organ

S. Bass

Rev. Cym.

Syn. Str.

Lead 1

Lead 2

I JUSHANG ON

61

Alto Sax.

Perc.

S.

Organ

S. Bass

Rev. Cym.

Syn. Str.

Lead 1

Lead 2

SUF FER WELL

Detailed description of the musical score: The score is for page 28, starting at measure 61. It features nine staves. The Alto Saxophone part has a melodic line with a long note in measure 61 and a rest in measure 62. The Percussion part has a rhythmic pattern of eighth notes with 'x' marks above them. The Soprano Saxophone and Organ parts have long, sustained notes. The S. Bass part has a steady eighth-note bass line. The Rev. Cym. part has a few notes in measure 61 and 62. The Syn. Str. part has sustained chords. Lead 1 has the lyrics 'SUF FER WELL' written below it. Lead 2 has a sixteenth-note pattern with sixteenth-note groupings marked with a '6'.

63

Alto Sax.

Perc.

S.

A.

Organ

S. Bass

Rev. Cym.

Syn. Str.

Lead 1

Lead 2

SOME TIMES IT'S

6 6 6 6

65

Alto Sax.

Perc.

S.

A.

Organ

S. Bass

Rev. Cym.

Syn. Str.

Lead 1

Lead 2

Pad 6

HARD IT'S HARD TO TELL

67

Alto Sax.

Perc.

S.

A.

Organ

S. Bass

Rev. Cym.

Syn. Str.

Lead 1

Lead 2

Pad 6

I JUSTANG ON

69

Alto Sax.

Perc.

S.

Organ

S. Bass

Rev. Cym.

Syn. Str.

Lead 1

SUF FER WELL

Lead 2

Pad 6

71

Alto Sax.

Perc.

S.

A.

Organ

S. Bass

Rev. Cym.

Syn. Str.

Lead 1

Lead 2

Pad 6

SOME TIMES IT'S

73

Alto Sax.

Perc.

E. Gtr.

S.

A.

Organ

S. Bass

Rev. Cym.

Syn. Str.

Lead 1

Lead 2

Pad 6

HARD SO HARD TO TELL

75

Alto Sax.

Perc.

J. Gtr.

E. Gtr.

A.

Organ

S. Bass

Rev. Cym.

Syn. Str.

Lead 2

Pad 6

78

Perc. J. Gtr. E. Gtr. Organ S. Bass Rev. Cym. Syn. Str. Lead 2 Pad 6

81

Perc. J. Gtr. E. Gtr. S. Organ S. Bass Rev. Cym. Syn. Str. Lead 2 Lead 8 Pad 6

83

Perc.

J. Gtr.

E. Gtr.

S.

Organ

S. Bass

Rev. Cym.

Syn. Str.

Lead 2

Lead 8

Pad 6

85

Perc. J. Gtr. E. Gtr. S. Organ S. Bass Rev. Cym. Syn. Str. Lead 2 Lead 8 Pad 6

87

Perc. J. Gtr. E. Gtr. S. Organ S. Bass Rev. Cym. Syn. Str. Lead 2 Lead 8 Pad 6

89

Perc. J. Gtr. E. Gtr. S. Organ S. Bass Rev. Cym. Syn. Str. Lead 2 Lead 8 Pad 6

Detailed description of the musical score: The score is for a 12-piece band. The Percussion part features a complex, syncopated rhythm with many 'x' marks indicating specific hits. The J. Gtr. and E. Gtr. parts are in treble clef and play a melodic line with a mix of eighth and sixteenth notes. The S. part is in treble clef and plays a similar melodic line. The Organ and Syn. Str. parts are in treble clef and play sustained, harmonic chords. The S. Bass part is in bass clef and plays a steady eighth-note bass line. The Rev. Cym. part is in treble clef and plays a sparse, rhythmic pattern. The Lead 2 and Lead 8 parts are in treble clef and play a melodic line with a mix of eighth and sixteenth notes. The Pad 6 part is in treble clef and plays a sustained, harmonic chord.

91

Alto Sax.

Perc.

J. Gtr.

E. Gtr.

S.

A.

Organ

Syn. Br.

S. Bass

Rev. Cym.

Syn. Str.

Lead 1

Lead 2

Lead 8

Pad 6

Alto Saxophone

♩ = 131,000076

10

15

4

23

5

33

7

44

3

50

56

2

62

68

73

17

Percussion

♩ = 131,000076
2

6
10
14
18
22
26
30
34
38

V.S.

42

46

50

54

58

62

66

70

74

78

Percussion

82

85

87

89

Jazz Guitar

♩ = 131,000076

6

10 **24**

37

41 **32**

76

80

84

88 **2**

Electric Guitar

♩ = 131,000076

6

10 **24**

37

41 **3**

47

49

51 **3**

55

57

59

75

79

83

87

90

Soprano

♩ = 131,000076

26

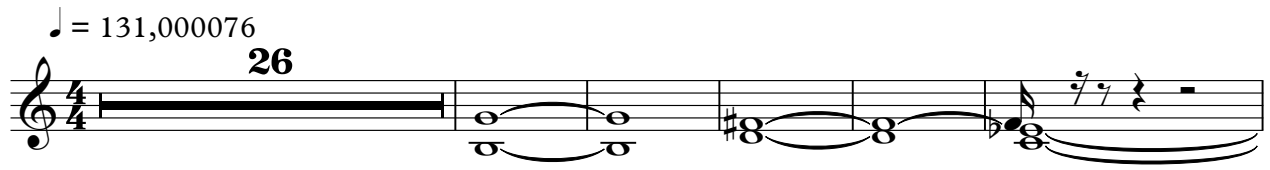

32

24

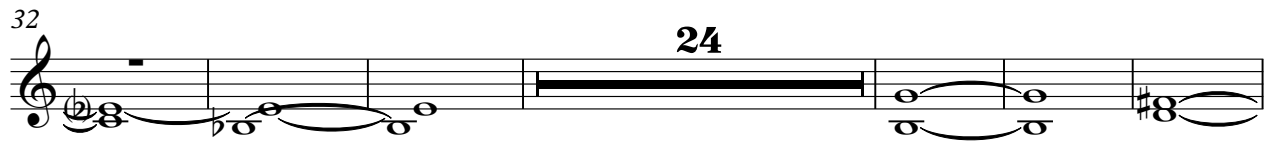

62

70

6

82

86

89

2

Rock Organ

♩ = 131,000076

2

10

5

24

32

41

48

53

Synth Bass

♩ = 131,000076

2

6

10

14

18

22

26

30

34

38

V.S.

82

86

89

Reverse Cymbals

♩ = 131,000076

3

8

13

18

23

4

32

38

43

48

53

Reverse Cymbals

59

65

71

77

82

87

90

Synth Strings

♩ = 131,000076

26

33

41

50

59

67

75

84

89

Lead 1 (Square)

♩ = 131,000076

WHEN THE HELEGRACE FROM THE BARTANEM PLACE

19

SOMETHING SHANGING T'S IN YOUR EYES PLEASE DON'T SPEAK YOU'LL

22

ON LYLIE

26

JESUS ON SUFFERING SO MUCH HARD

34

IT'S HARD TO TELL WHEN THERE HOUGH PEACE OF MIND CAN BEIGHT STILL BELIEVE

50

AN ANGELLED WHEN I WAS BLIND I SAID TAKE ME BACK I'VE

54

CHANGING MIND AND NOW BELIEVE

57

JESUS ON SUFFERING SO MUCH

65

HARD IT'S HARD TO TELL IT'S JESUS ON SUFFERING SO MUCH

72

SOMETHING'S HARD SO HARD TO TELL

Lead 2 (Sawtooth)

♩ = 131,000076

2

6

10

15

21

27

30

33

37

41

Lead 2 (Sawtooth)

Lead 2 (Sawtooth)

85

89

Lead 8 (Bass + Lead)

♩ = 131,000076

10

14

18

22

26

16

45

49

53

57

22

2

2

Lead 8 (Bass + Lead)

83

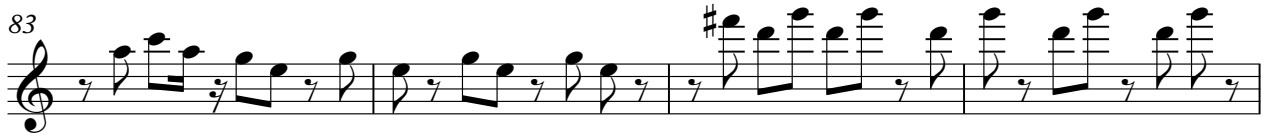

87

90

Pad 6 (Metallic)

♩ = 131,000076

15

20

28

33

39

47

50

56

58

2

67

Pad 6 (Metallic)

70

73

79

86