Arpegio doble/Double apegio

Manuel Granados

Manual Didáctico de la Guitarra Flamenca Volumen 1

Words & Music by Manuel Granados

Standard tuning

♩ = 120

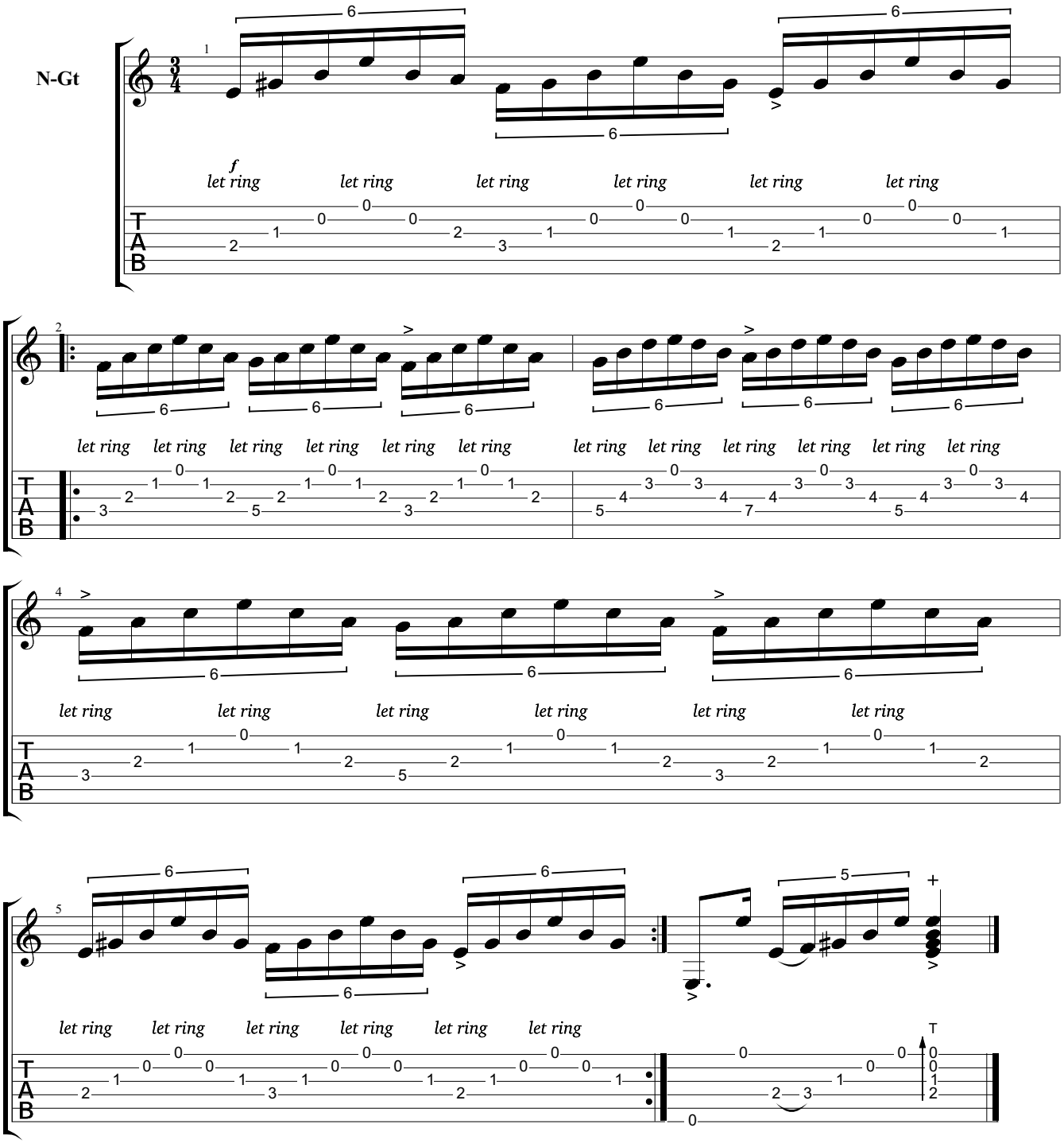

Downloaded from MusicNotesLib.com Perfect notes and guitar tabs searcher