

Destinys Child - Say my name

0.0"
1.1,00
Keyboarder.Net - strona polskich klawiszowcow!

♩ = 69,999985

9

Staff-8

Staff-5

Staff-1

Staff-2

Staff-9

Staff-3

Staff-4

11

Staff-8

Staff-5

Staff-1

Staff-2

Staff-9

13

15

17

19

21

Staff-8

Staff-5

Staff-1

Staff-2

Staff-10

Staff-9

Staff-3

Staff-6

24

Staff-5

Staff-1

Staff-2

Staff-10

Staff-9

Staff-3

Staff-6

30

Staff-8
Staff-5
Staff-1
Staff-2
Staff-9
Staff-6

32

Staff-8
Staff-5
Staff-1
Staff-2
Staff-9

34

36

Staff-5

Staff-1

Staff-2

Staff-10

Staff-9

Staff-3

Staff-6

Staff-7

48

Staff-8

Staff-5

Staff-1

Staff-2

Staff-10

Staff-9

Staff-3

Staff-6

Staff-11

Staff-7

51

Staff-8

Staff-5

Staff-1

Staff-2

Staff-6

Staff-7

54

57

59

Staff-8
Staff-5
Staff-10
Staff-9
Staff-3
Staff-6

61

Staff-8
Staff-5
Staff-1
Staff-2
Staff-10
Staff-9
Staff-3
Staff-6

64

66

72

74

Destinys Child - Say my name

Staff-8

♩ = 69,999985

8

11

13

15

17

20

7

30

32

34

36

Copyright © 1998 by NoteWorthy ArtWare, Inc. All Rights Reserved

V.S.

39

8

50

53

57

60

16

Destinys Child - Say my name

Staff-5

♩ = 69,999985

8

13

17

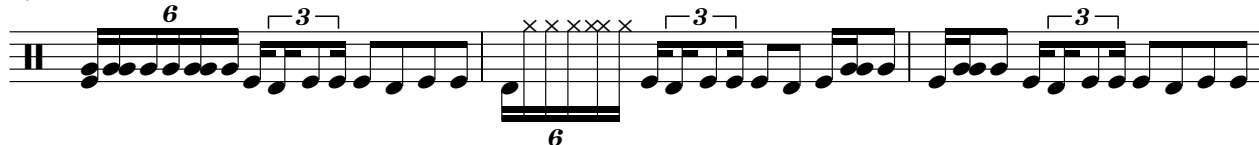

20

24

29

34

38

41

46

Destinys Child - Say my name

Staff-1

♩ = 69,999985

3

5

7

10

14

16

3

Copyright © 1999 by NoteWorthy ArtWare, Inc. All Rights Reserved

51

55

61

64

66

68

70

72

74

76

Destinys Child - Say my name

Staff-2

♩ = 69,999985

Copyright © 1999 by NoteWorthy ArtWare, Inc. All Rights Reserved

61

67

73

Destinys Child - Say my name

Staff-10

♩ = 69,999985

19

22

25

28

10

40

42

45

48

10

Copyright © 1999 by NoteWorthy ArtWare, Inc. All Rights Reserved

Destinys Child - Say my name

Staff-9

♩ = 69,999985

8

13

17

20

24

28

33

37

40

44

48

58

61

65

69

73

75

♩ = 69,999985

73

75

Staff-4

Destinys Child - Say my name

♩ = 69,999985

8 5

16

19 19

55

22

Copyright © 1999 by NoteWorthy ArtWare, Inc. All Rights Reserved

Destinys Child - Say my name

Staff-6

♩ = 69,999985

14

18

20

23

27

31

37

40

43

47

Copyright © 1999 by NoteWorthy ArtWare, Inc. All Rights Reserved

51

56

59

62

66

70

74

♩ = 69,999985

48 27

Destinys Child - Say my name

Staff-7

♩ = 69,999985

12

17

37

40

43

47

54

20

Copyright © 1999 by NoteWorthy ArtWare, Inc. All Rights Reserved