

Young - Cinnamon Girl

♩ = 104,000015

tk10
tk4
tk6
tk1
tk2
tk3
tk5
tk7
tk8
tk9

6

tk10
tk6
tk1
tk2
tk7

2

10

tk10

tk4

tk6

tk1

tk2

tk3

tk5

13

tk10

tk4

tk6

tk1

tk2

tk3

tk5

16

tk10

tk4

tk6

tk1

tk2

tk3

tk5

19

tk10

tk4

tk6

tk1

tk2

tk3

tk5

tk7

23

tk10

tk6

tk1

tk2

tk3

tk7

27

tk10

tk6

tk1

tk2

tk3

tk7

30

tk10
tk4
tk6
tk1
tk2
tk3
tk5

33

tk10
tk4
tk6
tk1
tk2
tk3
tk5

36

tk10

tk4

tk6

tk1

tk2

tk3

tk5

39

tk10

tk4

tk6

tk1

tk2

tk3

tk5

tk7

43

tk10

tk6

tk1

tk2

tk3

tk7

47

tk10

tk6

tk1

tk2

tk3

tk7

50

tk10
tk4
tk6
tk1
tk2
tk3
tk5

53

tk10
tk4
tk6
tk1
tk2
tk3
tk5

56

tk10
tk4
tk6
tk1
tk2
tk3
tk5
tk8
tk9

59

tk10
tk6
tk1
tk2
tk3
tk8
tk9

10

62

tk10

tk6

tk1

tk2

tk3

tk8

tk9

65

tk10

tk6

tk1

tk2

tk3

tk8

tk9

67

tk10

tk6

tk1

tk2

tk3

tk7

tk8

tk9

Young - Cinnamon Girl

♩ = 104,000015

4/4

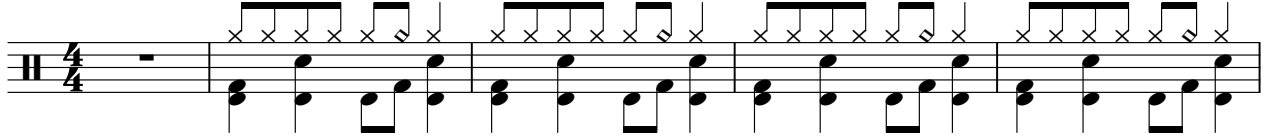

6

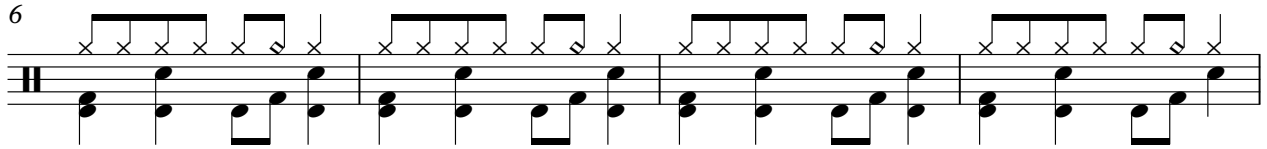

10

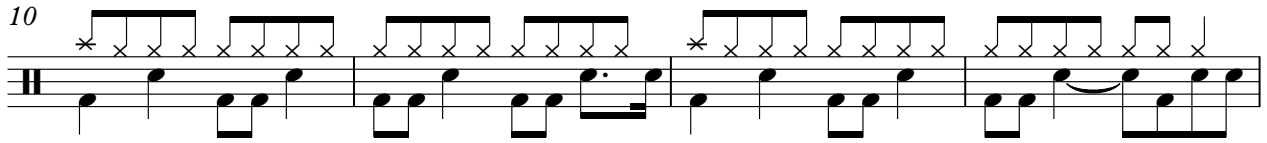

14

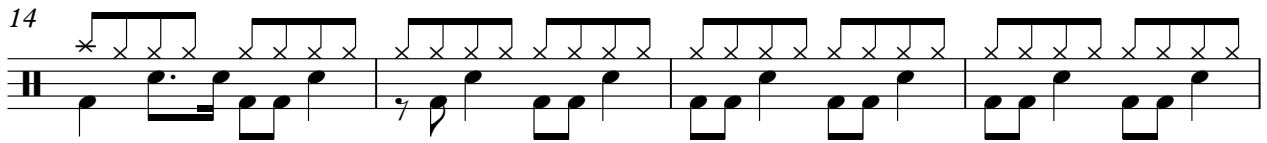

18

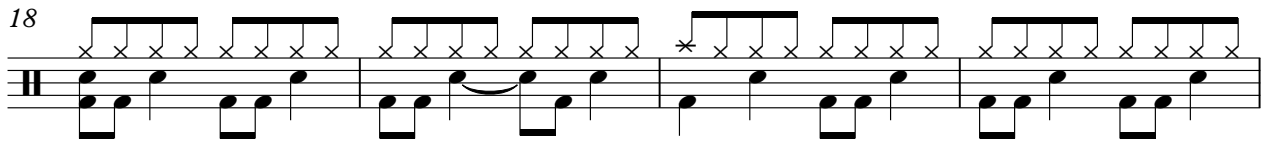

22

26

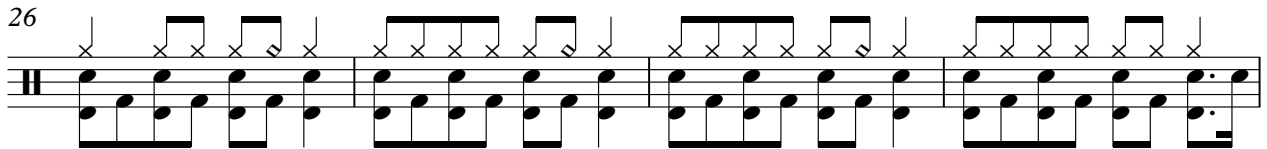

30

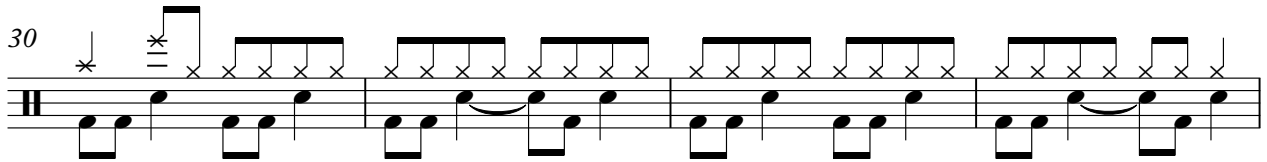

34

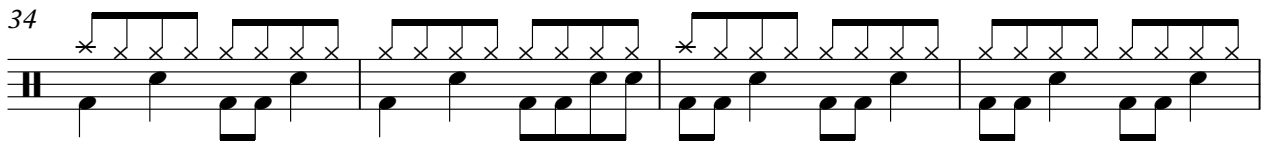

38

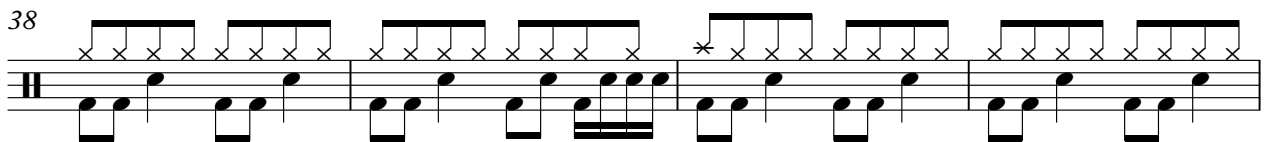

V.S.

2

tk10

42

46

50

54

58

62

66

Young - Cinnamon Girl

♩ = 104,000015

9

13

17

21

33

37

41

53

56

14

Young - Cinnamon Girl

♩ = 104,000015

6

11

15

20

25

31

35

40

45

50

55

60

65

68

Young - Cinnamon Girl

tk1

♩ = 104,000015

5

9

12

14

17

20

23

26

29

V.S.

32

34

37

40

43

46

49

52

55

58

61

64

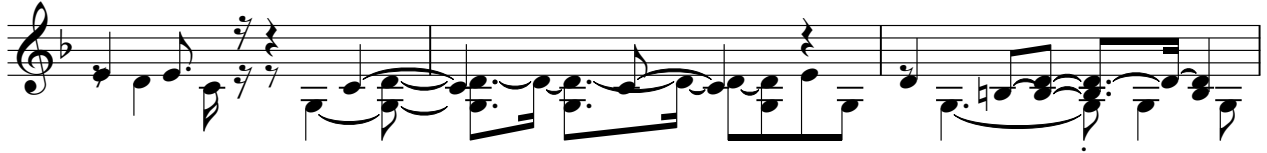

67

Young - Cinnamon Girl

♩ = 104,000015

V.S.

42

46

50

54

58

62

66

Young - Cinnamon Girl

tk3

♩ = 104,000015

5

9

12

14

17

20

23

26

29

v.s.

32

34

37

40

44

48

51

54

57

60

63

66

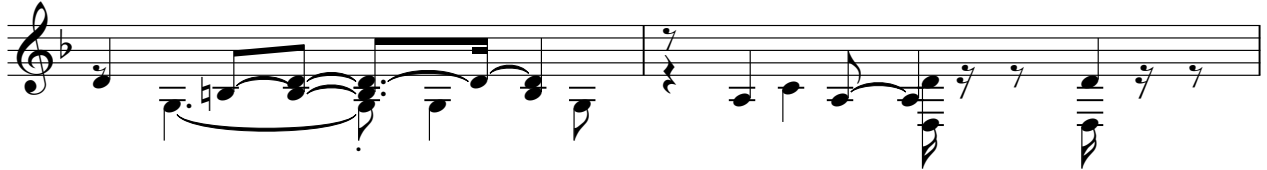

68

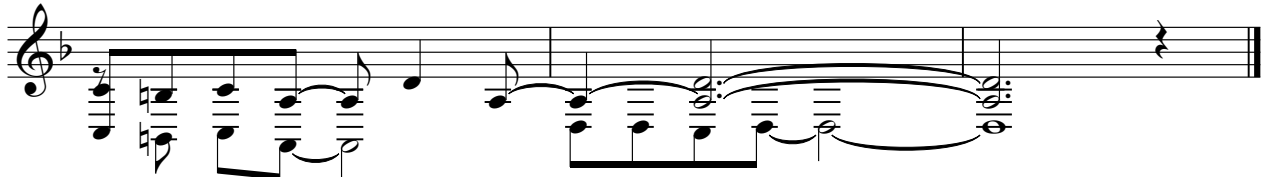

tk5

Young - Cinnamon Girl

♩ = 104,000015

9

14

20

34

40

52

55

14

Young - Cinnamon Girl

♩ = 104,000015

5

9

23

27

42

46

49

tk8

Young - Cinnamon Girl

♩ = 104,000015

55

59

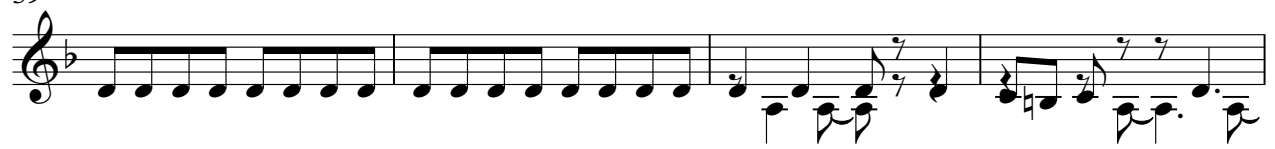

63

67

tk9

Young - Cinnamon Girl

♩ = 104,000015

55

59

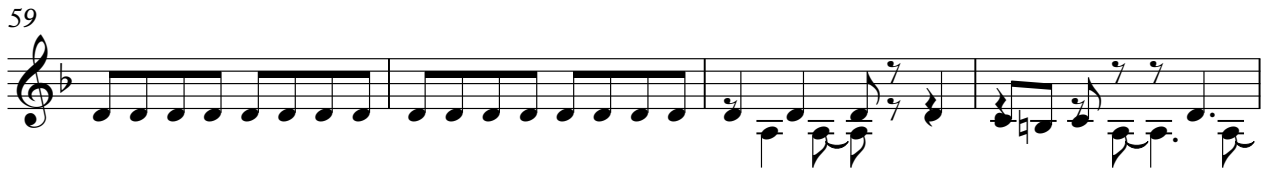

63

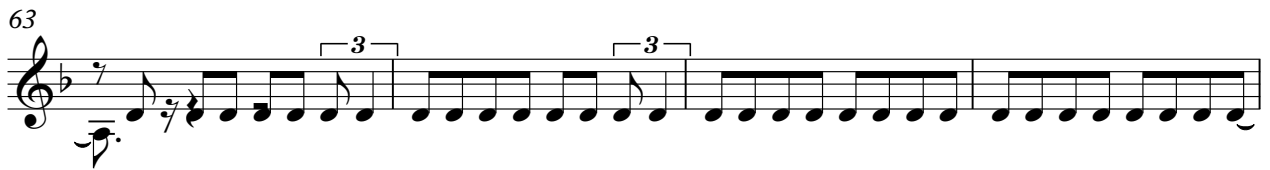

67

