

Who - Behind Blue Eyes

♩ = 120,000000
syn brass

Lead Vocal II

drums

Drums

guitar

Acoustic Guitar I

Acoustic Guitar II

dist.guitr

Electric Guitar I

overd.guit

Electric Guitar II

Acoustic Guitar III

Acoustic Guitar IV

bass

Bass Guitar I

choir ahhs

Synthesizer I

ten sax

Backing Vocals

♩ = 120,000000
alto sax

Lead Vocal I

5

Acoustic Guitar I

Acoustic Guitar II

Acoustic Guitar III

Acoustic Guitar IV

Lead Vocal I

9

Lead Vocal II

Acoustic Guitar I

Acoustic Guitar II

Acoustic Guitar III

Acoustic Guitar IV

Lead Vocal I

13

Lead Vocal II

Drums

Acoustic Guitar I

Acoustic Guitar II

Acoustic Guitar III

Acoustic Guitar IV

Backing Vocals

Lead Vocal I

16

Acoustic Guitar I

Acoustic Guitar II

Acoustic Guitar III

Acoustic Guitar IV

Backing Vocals

Lead Vocal I

20

Lead Vocal II

Drums

Acoustic Guitar I

Acoustic Guitar II

Acoustic Guitar III

Acoustic Guitar IV

Bass Guitar I

Backing Vocals

Lead Vocal I

24

Lead Vocal II

Drums

Acoustic Guitar I

Acoustic Guitar II

Acoustic Guitar III

Acoustic Guitar IV

Bass Guitar I

Backing Vocals

29

Lead Vocal II

Drums

Acoustic Guitar I

Acoustic Guitar II

Acoustic Guitar III

Acoustic Guitar IV

Bass Guitar I

33

Lead Vocal II

Drums

Acoustic Guitar I

Acoustic Guitar II

Acoustic Guitar III

Acoustic Guitar IV

Bass Guitar I

Backing Vocals

37

Drums

Acoustic Guitar I

Acoustic Guitar II

Acoustic Guitar III

Acoustic Guitar IV

Bass Guitar I

40

Drums

Acoustic Guitar I

Acoustic Guitar II

Acoustic Guitar III

Acoustic Guitar IV

Bass Guitar I

Synthesizer I

Backing Vocals

Lead Vocal I

- Acoustic Guitar III & IV:** Play a simple harmonic accompaniment consisting of sustained chords.
- Synthesizer I:** Plays a simple harmonic accompaniment consisting of sustained chords.

- Acoustic Guitar I & II:** Play complex melodic lines with various chords and intervals.
- Acoustic Guitar III & IV:** Play simpler, more sustained melodic lines.
- Synthesizer I:** Plays a simple, sustained bass line.
- Backing Vocals:** Provides harmonic support with a melodic line.

52

56

Lead Vocal II

Drums

Acoustic Guitar I

Acoustic Guitar II

Acoustic Guitar III

Acoustic Guitar IV

Bass Guitar I

Backing Vocals

61

Lead Vocal II

Drums

Acoustic Guitar I

Acoustic Guitar II

Acoustic Guitar III

Acoustic Guitar IV

Bass Guitar I

Backing Vocals

65

Lead Vocal II

Drums

Acoustic Guitar I

Acoustic Guitar II

Acoustic Guitar III

Acoustic Guitar IV

Bass Guitar I

Backing Vocals

69

Lead Vocal II

Drums

Acoustic Guitar I

Acoustic Guitar II

Acoustic Guitar III

Acoustic Guitar IV

Bass Guitar I

Synthesizer I

Backing Vocals

72

Drums

Electric Guitar I

Electric Guitar II

Electric Guitar III

Bass Guitar II

Bass Guitar I

76

Drums

Electric Guitar I

Electric Guitar II

Electric Guitar III

Bass Guitar II

Bass Guitar I

Lead Vocal I

80

Drums

Electric Guitar I

Electric Guitar II

Electric Guitar III

Bass Guitar II

Bass Guitar I

Lead Vocal I

84

Drums

Electric Guitar I

Electric Guitar II

Electric Guitar III

Bass Guitar II

Bass Guitar I

Lead Vocal I

88

Lead Vocal II

Drums

Electric Guitar I

Electric Guitar II

Electric Guitar III

Bass Guitar II

Bass Guitar I

Lead Vocal I

92

Lead Vocal II

Drums

Electric Guitar I

Electric Guitar II

Electric Guitar III

Bass Guitar II

Bass Guitar I

Lead Vocal I

96

Lead Vocal II

Drums

Electric Guitar I

Electric Guitar II

Electric Guitar III

Bass Guitar II

Bass Guitar I

Lead Vocal I

99

Drums

Electric Guitar I

Electric Guitar II

Electric Guitar III

Bass Guitar II

Bass Guitar I

102

Drums

Electric Guitar I

Electric Guitar III

Bass Guitar II

Bass Guitar I

105

Drums

Acoustic Guitar I

Acoustic Guitar II

Electric Guitar I

Electric Guitar III

Acoustic Guitar III

Acoustic Guitar IV

Bass Guitar II

Bass Guitar I

108

Drums

Acoustic Guitar I

Acoustic Guitar II

Electric Guitar I

Electric Guitar III

Acoustic Guitar III

Acoustic Guitar IV

Bass Guitar I

Lead Vocal I

111

Acoustic Guitar I

Acoustic Guitar II

Acoustic Guitar III

Acoustic Guitar IV

Bass Guitar I

Lead Vocal I

Who - Behind Blue Eyes

Lead Vocal II

♩ = 120,000000

syn brass **10** **7**

21

27

33 **18**

55

61

67 **17**

88

92

95 **20**

Who - Behind Blue Eyes

Drums

♩ = 120,000000
drums

12 7

6 3

21

26

31

37

40

47

52

57

63

6 3 6 3

V.S.

Drums

68

73

76

79

82

85

88

91

94

97

99 **Drums** 3

103 3 3

106

109 4 2

Who - Behind Blue Eyes

Acoustic Guitar I

♩ = 120,000000
guitar

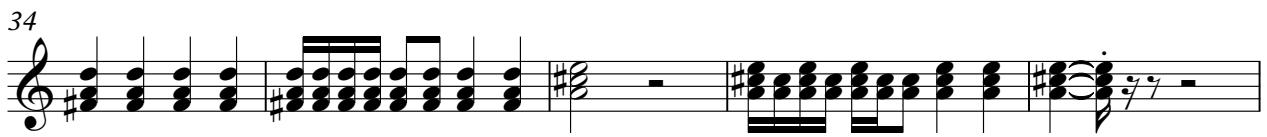
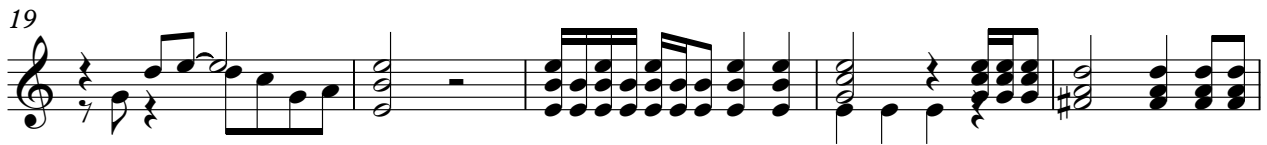

V.S.

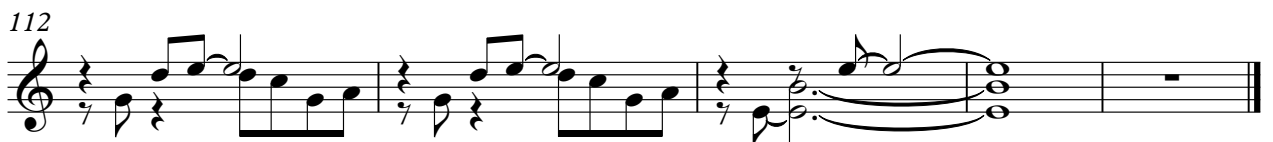
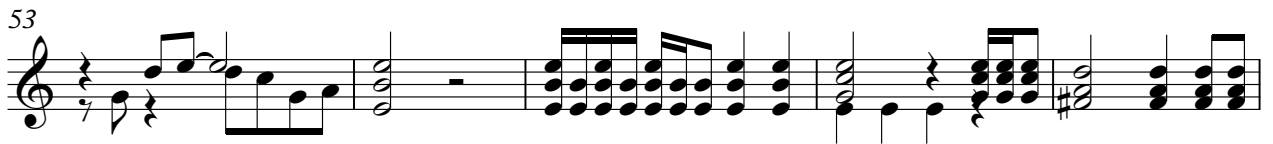

Acoustic Guitar II

Who - Behind Blue Eyes

♩ = 120,000000

6

9

12

16

19

24

29

34

39

V.S.

43

46

50

53

58

63

68

72

34

109

112

Who - Behind Blue Eyes

Electric Guitar I

♩ = 120,000000
dist.guitr

71

75

80

85

90

95

99

103

107

8

♩ = 120,000000

71

75

80

85

90

95

100

103

106

8

Acoustic Guitar III

Who - Behind Blue Eyes

♩ = 120,000000

8

16

24

29

37

44

52

59

64

106

111

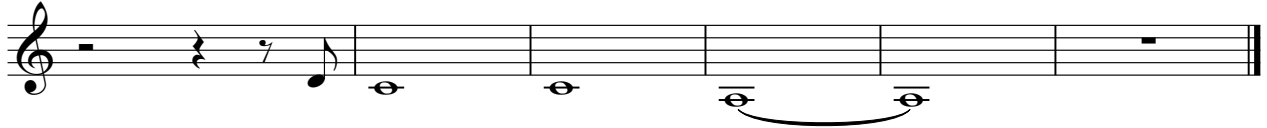

♩ = 120,000000

8

16

24

29

37

44

52

59

64

2

Acoustic Guitar IV

106

111

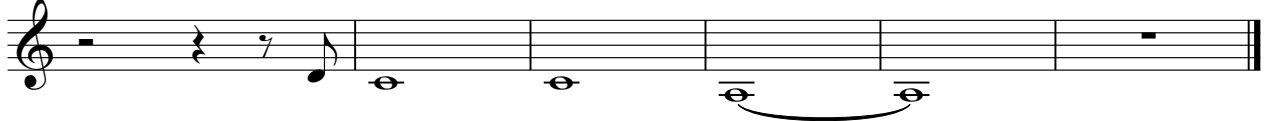

80

85

90

96

101

105

110

♩ = 120,000000
choir ahhs

40

40

47

47

55

15

45

15

45

Who - Behind Blue Eyes

Backing Vocals

♩ = 120,000000
ten sax

13

18

26

34

41

47

52

60

68

Who - Behind Blue Eyes

Lead Vocal I

♩ = 120,000000

alto sax

5

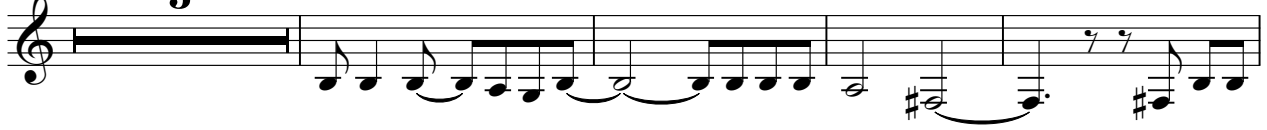

10

15

20

18

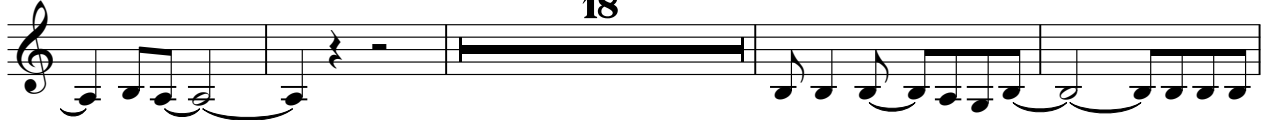

42

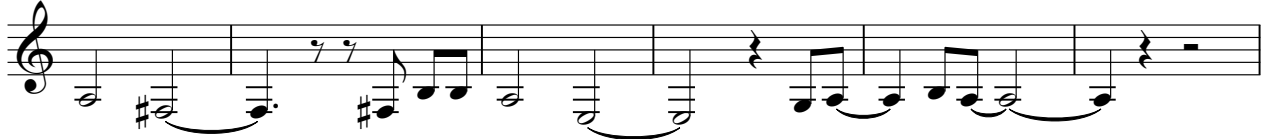

48

53

20

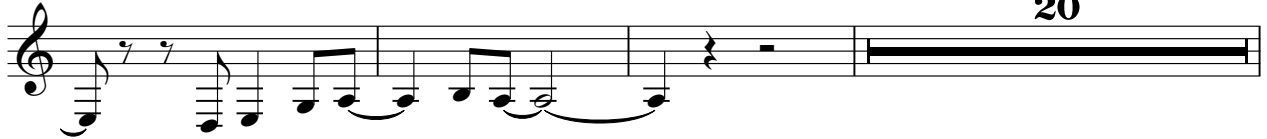

76

80

83

3

