

# Who - My Generation

♩ = 143,999878

Drums

Guitar

Bass

3

2

Drums

Guitar

Bass

3

Vocals

peo ple try to put us d. down,

Drums

Bass

3

4

Vocals

Backup Vocals

Drums

Guitar

Bass

5

Vocals

Drums

Bass

just be cause we get a round.

6

Vocals

Backup Vocals

Drums

Guitar

Bass

7

Vocals

Things they do look aw ful d c

Drums

Bass

3 3 3 3

8

Vocals

cold. I

Backup Vocals

Drums

Guitar

Bass

\* \* \* \* \*

9

Vocals

hope I die be fore I get old.

Drums

Bass

3 3 3 3

10

Vocals

Backup Vocals

Drums

Guitar

Bass

This is my gen er

11

Vocals

Backup Vocals

Drums

Guitar

Bass

a tion. This is my gen er

12

Vocals

Drums

Guitar

Bass

13

Vocals

Drums

Guitar

Bass

14

Vocals

Backup Vocals

Drums

Guitar

Bass

15

Vocals

don't ~~try~~ and dig what we all s. s say.

Drums

Guitar

Bass

16

Vocals

Backup Vocals

I'm

Drums

Guitar

Bass

17

Vocals

not try in' to cause big s s sen

Drums

Guitar

Bass

18

Vocals

Backup Vocals

Drums

Guitar

Bass

sa tion. I'm just

19

Vocals

Drums

Guitar

Bass

talk in 'bout my g g g gen er

20

Vocals

Backup Vocals

Drums

Guitar

Bass

a tion. It's my gen er

21

Vocals

Backup Vocals

Drums

Guitar

Bass

a tion. It's my gen er

22

Vocals

Drums

Guitar

Bass

23

Drums

Guitar

Bass

24

Drums

Guitar

Bass

25

Drums

Guitar

Bass

26

Drums

Guitar

Bass

27

Drums

Guitar

Bass

28

Drums

Guitar

Bass

29

Drums

Guitar

Bass

30

Drums

Guitar

Bass

31

Drums

Guitar

Bass

32

Drums

Guitar

Bass

33

Vocals

Drums

Guitar

Bass

Why don't you all f fade

34

Vocals

Backup Vocals

Drums

Guitar

Bass

a way? don't

35

Vocals

Drums

Guitar

Bass

try to d cng what we all s s

36

Vocals

Backup Vocals

Drums

Guitar

Bass

s s s say.

37

Vocals

Drums

Guitar

Bass

Not try in' to cause a big sen sa tion.

38

Vocals

Backup Vocals

Drums

Guitar

Bass

Just

39

Vocals

Drums

Bass

talk m' 'bout my g. gen er a. tion.

40

Vocals

Backup Vocals

Drums

Guitar

Bass

Yeah, my gen er

41

Vocals

Backup Vocals

Drums

Guitar

Bass

a tion. This is my gen er

42

Vocals

Drums

Guitar

Bass

a tion ba by

43

Vocals

Drums

Guitar

Bass

Gen er

44

Vocals

Backup Vocals

Drums

Guitar

Bass

45

Vocals

Backup Vocals

Drums

Guitar

Bass

46

Vocals

Backup Vocals

Drums

Guitar

Bass

47

Vocals

Drums

Guitar

Bass

Peo ple try to put us d down.

48

Vocals

Backup Vocals

Drums

Guitar

Bass

49

Vocals

Drums

Guitar

Bass

Just because we g. g. g get around.

50

Vocals

Backup Vocals

Drums

Guitar

Bass

51

Vocals

Drums

Guitar

Bass

Things they do look aw ter c c

52

Vocals

Backup Vocals

Drums

Guitar

Bass

53

Vocals

Drums

Guitar

Bass

hope I die be fore I get old.

54

Vocals

Backup Vocals

Drums

Guitar

Bass

It's my gen er

55

Vocals

Drums

Guitar

Bass

a. tion. This is my gen er

56

Vocals

a tion ba by.

Backup Vocals

Drums

Guitar

Bass

57

Vocals

ma ma

Backup Vocals

Drums

Guitar

Bass

58

Vocals

my gen er a tion.

Backup Vocals

Drums

Guitar

Bass

59

Drums

Guitar

Bass

60

Drums

Guitar

Bass

61

Drums

Guitar

Bass

62

Drums

Guitar

Bass

63

Drums

Guitar

Bass

64

Drums

Guitar

Bass

65

Drums

Guitar

Bass

66

Drums

Guitar

Bass

67

Drums

Guitar

Feedback

Bass

68

Drums

Guitar

Feedback

Bass

69

Vocals

Backup Vocals

Drums

Guitar

Feedback

Bass

talk in' a bout

70

Vocals

Backup Vocals

Drums

Guitar

Feedback

Bass

my gen er a tion

71

Vocals

Backup Vocals

Drums

Guitar

Feedback

Bass

my gen er a tion

72

Vocals

Backup Vocals

Drums

Guitar

Feedback

Bass

yes my gen er a tion ba by.

73

Vocals

Backup Vocals

Drums

Feedback

Bass

yes my gen er

74

Vocals

Backup Vocals

Drums

Bass

a tion yes my gen er

75

Vocals

Backup Vocals

Drums

Bass

a tion yes my gen er

76

Vocals

Backup Vocals

Drums

Guitar

Bass

a tion it's my gen er

77

Vocals

Drums

Guitar

Bass

tion.

81

Vocals

88

Vocals

95

Vocals

102

Vocals

109

Vocals

114

Vocals

# Who - My Generation

## Vocals

$\text{♩} = 143,999878$

2  
people try to put us d down,

5  
just be cause we get a round.

7  
Things they do look aw ful c c cold. I

9  
hope I die be fore I get old. This is my gen er

11  
a tion. This is my gen er a tion ba by.

13  
Whydon't you all f f f fade a way? yeah,

15  
don't try and dig what we all s s say. I'm

17  
not try in' to cause a big s s sen sa tion. I'm just

19  
talk in' 'bout my g g g gen er a tion. It's my gen er

21  
a tion. Its my gen er a tion, ba by. 10

33

Whydon't you all f f fade away? don't

35

try to d dig what we all s s s s s say.

37

Not try in' to cause a big sen sa tion. Just

39

talk in' 'bout my g gen er a tion. Yeah, my gen er

41

a tion. This is my gen er a tion ba by. Gen er

44

a tion. Gen er a tion.

47

Peo ple try to put us d down.

49

Just be cause we g g g get around.

51

Things they do look aw ful c c cold. I

53

hope I die be fore I get old. It's my gen er

55

a tion. This is my gen er a tion ba by.

57

ma ma my gen er a tion.

65

talkin' a bout my gen er a tion

71

my gen er a tion yes my gen er a tion ba by.

73

yes my gen er a tion yes my gen er

75

a tion yes my gen er a tion it's my gen er

77

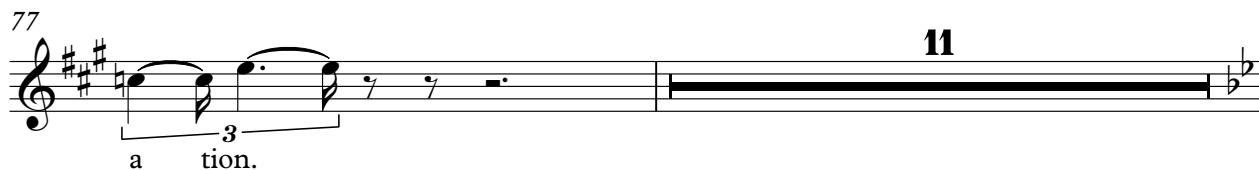

a tion.

89

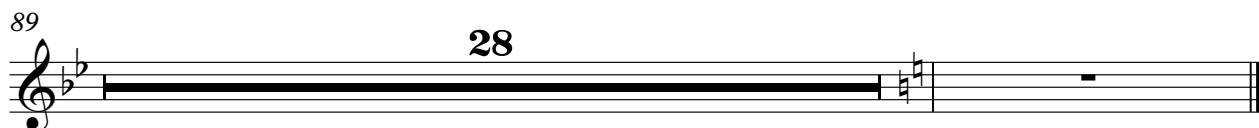

# Who - My Generation

## Backup Vocals

♩ = 143,999878

3

6

10

14

18

21

36

40

44

46

Backup Vocals

50

54

57

65

71

73

75

77

117

# Who - My Generation

## Drums

♩ = 143,999878

12/8

3

5

7

9

11

13

15

17

19

V.S.

Drums

Drums

V.S.

Drums

61

62

63

64

65

66

67

68

69

70

Drums

71

72

73

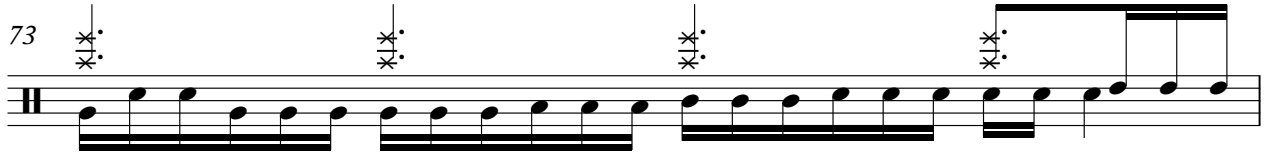

74

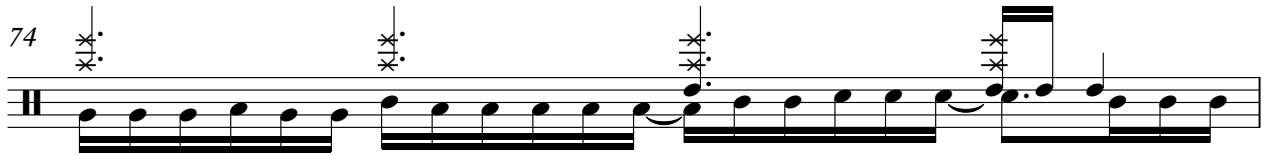

75

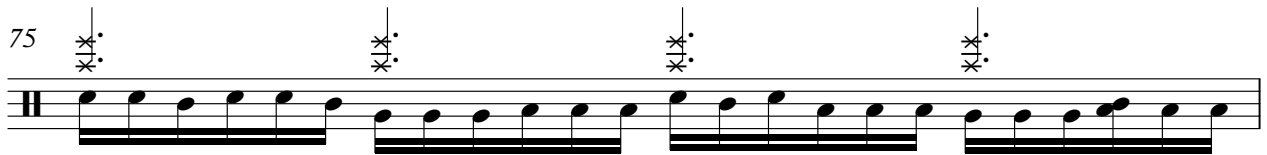

76

78

**11** **28**

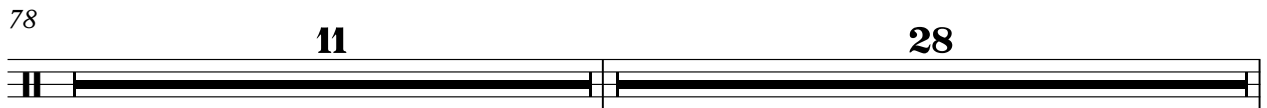

117

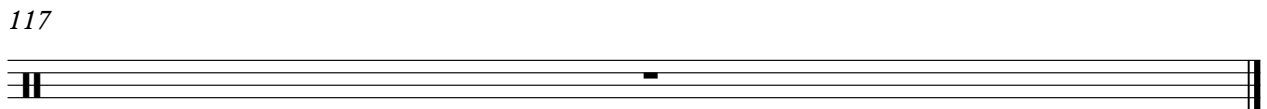

# Who - My Generation

Guitar

♩ = 143,999878

3

6

9

11

13

16

18

20

22

V.S.

24

26

28

30

31

32

34

36

38

41

Guitar

V.S.

4

58

Guitar

6

65

24

28

117

# Who - My Generation

Guitar

$\text{♩} = 143,999878$

58

61

63

65

68

73

3

11

89

28

♩ = 143,999878

64 2

69

74

15 28

117

# Who - My Generation

Bass

♩ = 143,999878

V.S.

24

26

28

30

32

35

38

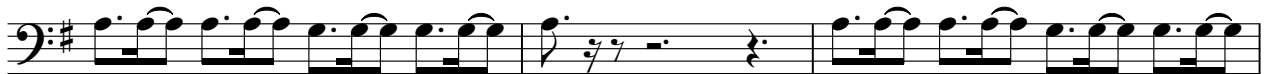

41

43

45

48

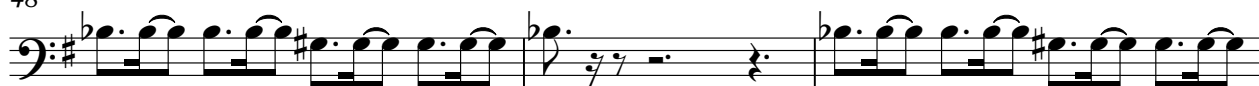

51

54

56

58

61

63

65

67

69

V.S.

71

73

75

77

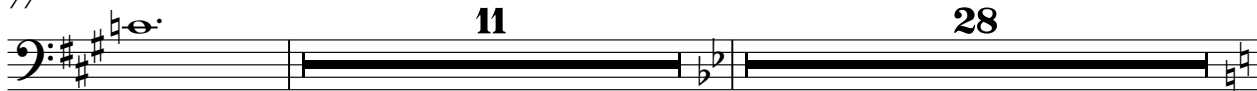

117

