

Who - Pinball Wizard

♩ = 118,000137

♩ = 118,000137

Detailed electric guitar solo notation. The solo is marked with double lines (//) indicating fret changes. The notation shows a sequence of notes and chords across four lines, with measure numbers 4, 7, 10, and 12 indicated. The solo is in 4/4 time and features a key signature of one sharp (F#).

2

14

J. Gtr.

E. Gtr.

16

J. Gtr.

E. Gtr.

18

J. Gtr.

E. Gtr.

E. Bass

S. Bass

FX 4

Solo

20

J. Gtr.
E. Gtr.
E. Bass
S. Bass
FX 4
Solo

21

J. Gtr.
E. Gtr.
E. Bass
S. Bass
FX 4
Solo

23

J. Gtr.

E. Gtr.

E. Bass

S. Bass

FX 4

Solo

25

Perc. Perc. Perc. Tom-t. J. Gtr. E. Gtr. E. Bass S. Bass FX 4 Vla. Solo

27

Perc. Perc. Perc. Perc. Tom-t.

J. Gtr. E. Gtr. E. Bass S. Bass FX 4 Vla. Solo

30

Perc. Perc. Perc. Perc. Tom-t. J. Gtr. E. Gtr. E. Bass S. Bass FX 4 Solo

32

Perc. Perc. Perc. Perc. Tom-t. J. Gtr. E. Gtr. E. Bass S. Bass FX 4 Solo

34

Perc. Perc. Perc. Perc. Tom-t. J. Gtr. E. Gtr. E. Bass S. Bass FX 4 Solo

36

Perc. Perc. Perc. Perc. Tom-t. J. Gtr. E. Gtr. E. Bass S. Bass FX 4 Solo

38

Perc. Perc. Perc. Perc. Perc. Tom-t. Tom-t. J. Gtr. E. Gtr. E. Bass S. Bass FX 4 Vla. Solo

41

Perc. Perc. Perc. Perc. Tom-t. J. Gtr. E. Gtr. E. Bass S. Bass FX 4 Vla. Solo

43

Perc. Perc. Perc. Perc. J. Gtr. E. Gtr. E. Bass S. Bass FX 4 Vla. Solo

45

Perc. Perc. Perc. Perc. J. Gtr. E. Bass S. Bass FX 4 Vla. Solo

48

51

54

56

Perc. Perc. Perc. Perc. Tom-t. J. Gtr. E. Bass S. Bass FX 4 Solo

58

Perc. Perc. Perc. Perc. Tom-t. Tom-t. J. Gtr. E. Bass S. Bass FX 4 Solo

3

60

63

66

Perc. Perc. Perc. Perc. Perc. Tom-t. Tom-t. J. Gtr. E. Bass S. Bass FX 4 Vla. Solo

Detailed description of the musical score: The score is for measures 66, 67, and 68. It features a complex percussion section with four staves. The first staff has a simple pattern of quarter notes. The second staff has eighth notes with accents. The third staff has a series of eighth notes with 'x' marks, indicating a specific sound. The fourth staff has a melodic line with a slur. The Tom-tom section has two staves with various rhythmic patterns. The J. Gtr. part is a complex chordal texture with many sharps. The E. Bass and S. Bass parts have a similar rhythmic pattern. The FX 4 part has a melodic line with various accidentals. The Vla. and Solo parts have a melodic line with various accidentals.

69 $\text{♩} = 118,000137$

Perc. Perc. Perc. Perc. Tom-t. J. Gtr. E. Bass S. Bass FX 4 Vla. Solo

$\text{♩} = 118,000137$

73

J. Gtr.

E. Bass

S. Bass

FX 4

Solo

76

J. Gtr.

E. Bass

S. Bass

FX 4

Solo

79

Perc. Perc. Perc. Perc. Tom-t. Tom-t. J. Gtr. E. Bass S. Bass FX 4 Vla. Solo

82

Perc.

Perc.

Perc.

Perc.

Tom-t.

J. Gtr.

E. Bass

S. Bass

85

88

Perc.

Perc.

Perc.

Perc.

Tom-t.

J. Gtr.

E. Bass

S. Bass

91

Perc. Perc. Perc. Perc. Tom-t. J. Gtr. E. Bass S. Bass

Percussion

Who - Pinball Wizard

♩ = 118,000137

25

4/4

30

36

42

47

53

59

65

69

♩ = 118,000137

7

2

Percussion

79

85

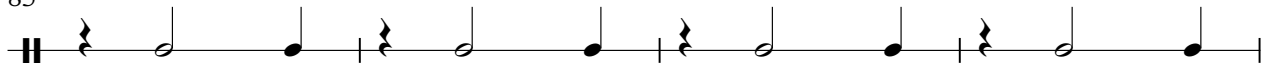

89

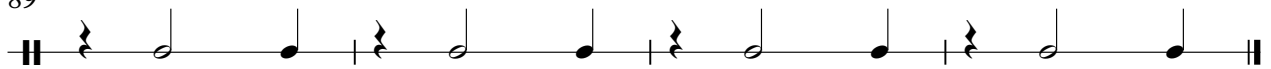

Percussion

Who - Pinball Wizard

♩ = 118,000137

25

31

37

44

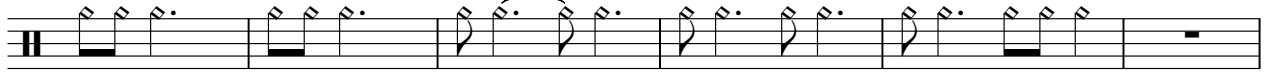

50

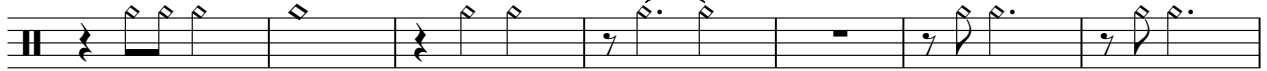

57

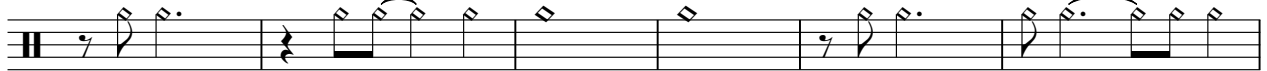

63

69

♩ = 118,000137

7

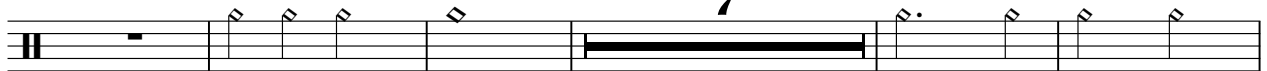

81

87

Who - Pinball Wizard

Percussion

♩ = 118,000137

26

30

35

40

44

49

53

57

62

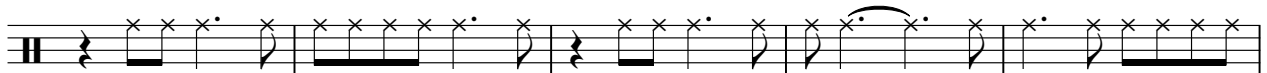

67

2

Percussion

72 ♩ = 118,000137

8

83

88

Percussion

Who - Pinball Wizard

♩ = 118,000137

25 11

39

21 5

66

♩ = 118,000137

5 21

Who - Pinball Wizard

Percussion

♩ = 118,000137

26

30

35

40

45

49

54

59

64

68

♩ = 118,000137

7

2

Percussion

79

84

89

Who - Pinball Wizard

Tom-toms

♩ = 118,000137

25 11

39

11 6

3

59

5 2

69

♩ = 118,000137

2 7 13

Who - Pinball Wizard

Tom-toms

♩ = 118,000137

27

31

36

42

56

62

68

♩ = 118,000137

83

88

♩ = 118,000137

13

18

24

29

37

42

45

4

53

56

59

63

67

72 ♩ = 118,000137

78

83

87

90

Who - Pinball Wizard

Electric Guitar

♩ = 118,000137

5

9

11

13

15

17

19

21

23

V.S.

25

28

31

33

35

37

40

43

♩ = 118,000137

28

21

Fretless Electric Bass

Who - Pinball Wizard

♩ = 118,000137

17

21

25

30

34

38

43

47

51

55

V.S.

59

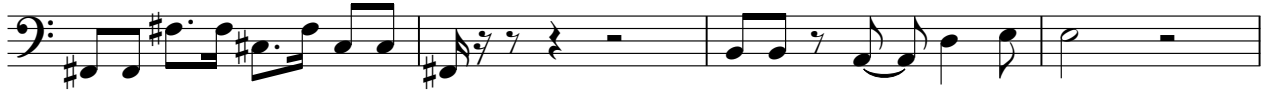

63

68

72 ♩ = 118,000137

76

80

84

88

91

Who - Pinball Wizard

Synth Bass

♩ = 118,000137

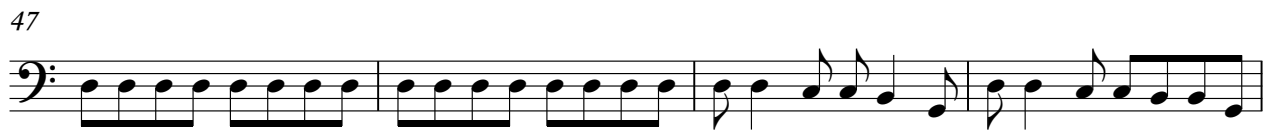
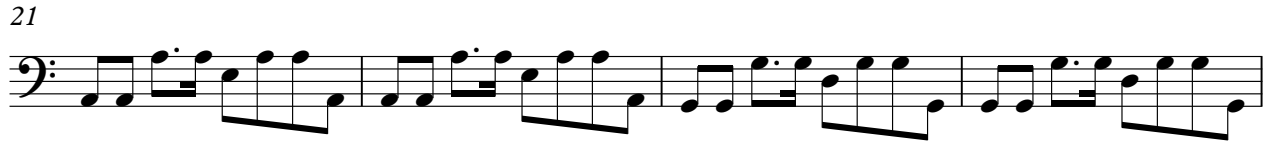

V.S.

59

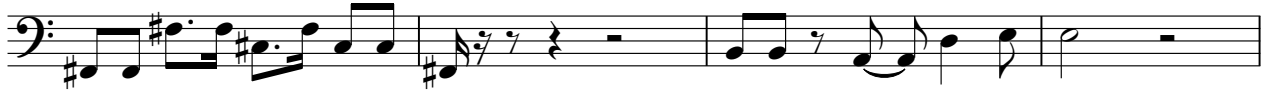

63

68

72 ♩ = 118,000137

76

80

84

88

91

♩ = 118,000137

16

20

23

27

2

33

37

2

43

46

FX 4 (Atmosphere)

49

53

57

61

67

73

77

79

Viola

Who - Pinball Wizard

♩ = 118,000137

25 10

38 2

44 2

50 8

62 2

68 2 7 ♩ = 118,000137

79 12

Who - Pinball Wizard

Solo

♩ = 118,000137

16

20

23

27

33

37

43

46

49

53

57

61

67

73

77

79